

COMMERCIAL MARINE LANDINGS SUMMARY TREND REPORT

CALENDAR YEAR 2021

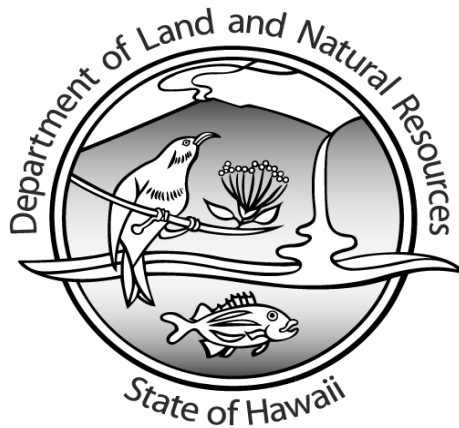

**DIVISION OF AQUATIC RESOURCES
DEPARTMENT OF LAND AND NATURAL RESOURCES
STATE OF HAWAII**

Prepared by Brian Akizuki, Bryan Ishida, Pua Furuuchi, Nikky Siu, Hanna Ra, Jason Helyer

TABLE OF CONTENTS

	Page No.
I. INTRODUCTION	1
II. CHARTS	
A. TOTAL SEA LANDINGS	
1. Annual Monthly Trends	2
2. Annual 5-year Trends	3
B. SEA LANDINGS BY SPECIES GROUPS	
1. Annual Monthly Trends	4
2. Annual 5-year Trends	5
C. SEA LANDINGS BY FISHING METHOD	
1. Annual Monthly Trends	6
2. Annual 5-year Trends	7
D. SEA LANDINGS BY PORT	
1. Annual Monthly Trends	8
2. Annual 5-year Trends	9
II. APPENDICES	
A. Sea Landings by Species	10
B. Sea Landings by Fishing Method	12
C. Sea Landings by Island	12
D. Sea Landings by Area Fished	12
E. FAD Catches by Island and Species	13
F. FAD Catches by Island, FAD and Fishing Trip Count	14

INTRODUCTION

The information presented in this Commercial Marine Landing Summary Trend Report is compiled from fishing reports submitted by licensed fishermen. Commercial fishers are required to obtain commercial marine licenses and submit fishing reports to DLNR-DAR. In previous editions of these summary trend reports, including 1997 through 2001, only ex-vessel landing data (pounds sold and value of pounds sold) were reported. On October 2002, DLNR-DAR implemented new and revised commercial fishing report forms to improve the collection of fishing effort and total catch data. Since then commercial fishers no longer report ex-vessel landings on their fishing reports. The ex-vessel landing data are collected from commercial fish dealers. DLNR-DAR is in the process of integrating fishing effort and catch data from fishing reports with ex-vessel landing data from commercial marine dealer reports. Until this process is completed, ex-vessel landing information by fisheries will not be available. Therefore, this commercial marine landings summary trend report only contains catch data or pounds landed. When the data integration process is completed, this summary trend report will be revised and the catch data will be replaced with ex-vessel value landing data.

Other things to note:

Data collection and management of commercial fish landings data are a dynamic process. DLNR-DAR staff are continually reviewing information and making edits to ensure data accuracy. Due to ongoing quality control and data edits, values from previous years may differ. Data may be incomplete due to late submission and processing of fish catch records.

This summary report does not include collections of shells or aquarium fishes. Both shells and aquarium fishes are reported by numbers as opposed to pounds and therefore not consistent with the format of this landings report. Additionally, longline reports exclude landings of lancetfish, snake mackrel, and ribbonfish.

**CHART A.1
TOTAL SEA LANDINGS ANNUAL MONTHLY TRENDS, 2021**

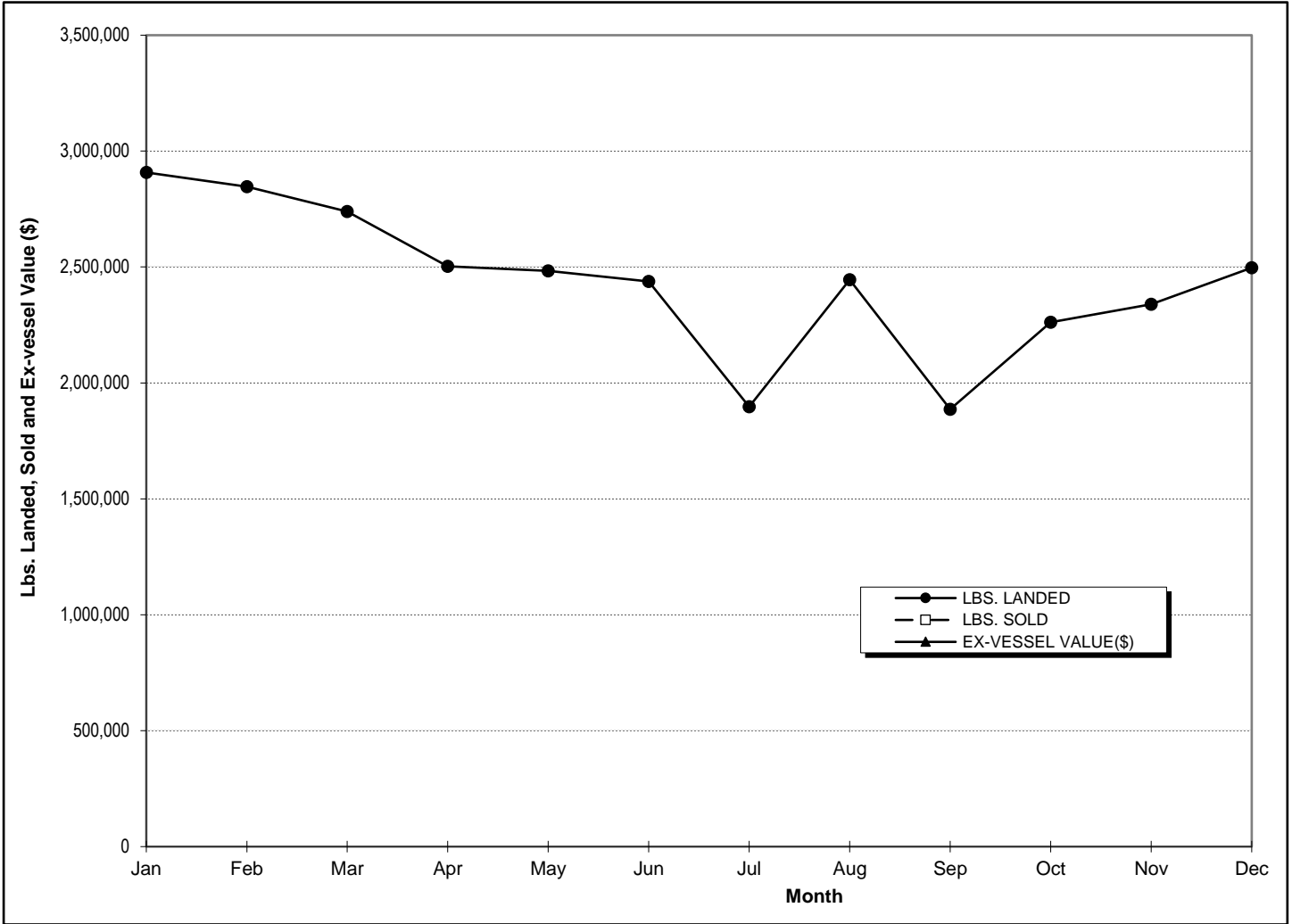

MONTH	LBS. LANDED	LBS. SOLD	EX-VESSEL VALUE(\$)
<i>Jan</i>	2,907,816		
<i>Feb</i>	2,846,250		
<i>Mar</i>	2,738,894		
<i>Apr</i>	2,503,442		
<i>May</i>	2,482,996		
<i>Jun</i>	2,437,402		
<i>Jul</i>	1,896,822		
<i>Aug</i>	2,444,876		
<i>Sep</i>	1,886,560		
<i>Oct</i>	2,262,180		
<i>Nov</i>	2,338,704		
<i>Dec</i>	2,496,438		
TOTAL	29,242,379		

**CHART A.2
TOTAL SEA LANDINGS ANNUAL 5 - YEAR TRENDS, 2017- 2021**

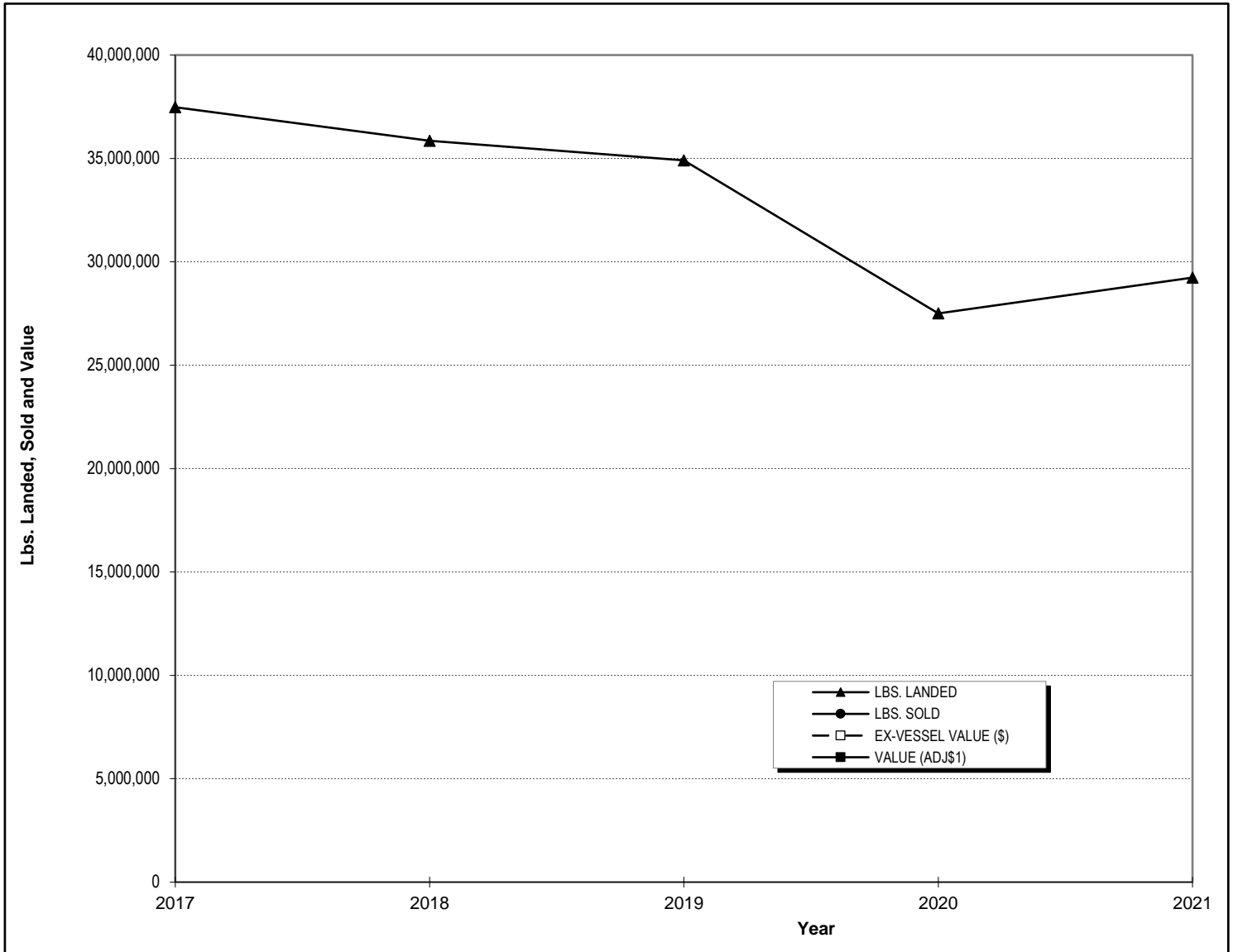

YEAR	LBS. LANDED	LBS. SOLD	EX-VESSEL VALUE (\$)	HCPI¹	VALUE (ADJ\$¹)
2017	37,477,114				
2018	35,851,440				
2019	34,904,953				
2020	27,504,716				
2021	29,242,379				

¹ Honolulu Consumer Price Index (all wage earners)

**CHART B.1
SEA LANDINGS BY SPECIES GROUP ANNUAL MONTHLY TRENDS, 2021**

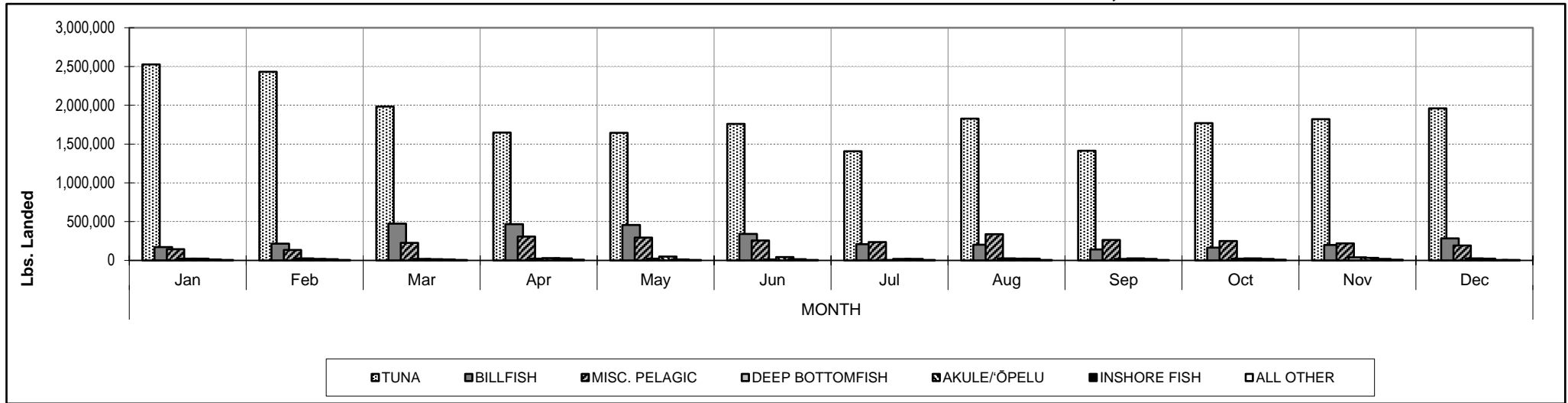

Calendar Year 2021		MONTH												YEAR TOTAL
SPECIES GROUP		Jan	Feb	Mar	Apr	May	Jun	Jul	Aug	Sep	Oct	Nov	Dec	
TUNA	Lbs. Landed	2,528,051	2,431,216	1,984,691	1,647,562	1,644,617	1,761,210	1,405,676	1,827,309	1,412,974	1,769,785	1,821,127	1,959,061	22,193,279
	Lbs. Sold													
	Ex-vessel Value (\$)													
BILLFISH	Lbs. Landed	171,835	215,017	472,641	466,834	455,419	342,320	208,846	202,213	140,524	164,837	197,466	284,219	3,322,172
	Lbs. Sold													
	Ex-vessel Value(\$)													
MISC. PELAGIC	Lbs. Landed	145,320	134,084	227,732	306,118	293,735	257,975	234,994	339,343	262,955	251,159	219,310	193,922	2,866,648
	Lbs. Sold													
	Ex-vessel Value(\$)													
DEEP BOTTOMFISH	Lbs. Landed	22,637	24,591	19,793	22,120	22,607	11,852	7,232	24,387	20,633	21,986	40,813	25,569	264,221
	Lbs. Sold													
	Ex-vessel Value (\$)													
AKULE/ŌPELU	Lbs. Landed	22,572	20,588	16,131	28,310	48,700	43,737	17,779	22,299	24,478	26,314	31,937	21,142	323,987
	Lbs. Sold													
	Ex-vessel Value (\$)													
INSHORE FISH	Lbs. Landed	11,461	14,511	12,958	25,103	12,487	15,239	18,070	23,360	18,562	20,478	19,844	6,773	198,848
	Lbs. Sold													
	Ex-vessel Value (\$)													
ALL OTHER	Lbs. Landed	5,940	6,242	4,948	7,394	5,431	5,068	4,226	5,964	6,433	7,620	8,206	5,752	73,225
	Lbs. Sold													
	Ex-vessel Value (\$)													
TOTAL	Lbs. Landed	2,907,816	2,846,250	2,738,894	2,503,442	2,482,996	2,437,402	1,896,822	2,444,876	1,886,560	2,262,180	2,338,704	2,496,438	29,242,379
	Lbs. Sold													
	Ex-vessel Value (\$)													

**CHART B.2
SEA LANDINGS BY SPECIES GROUPS ANNUAL 5 - YEAR TRENDS, 2017 - 2021**

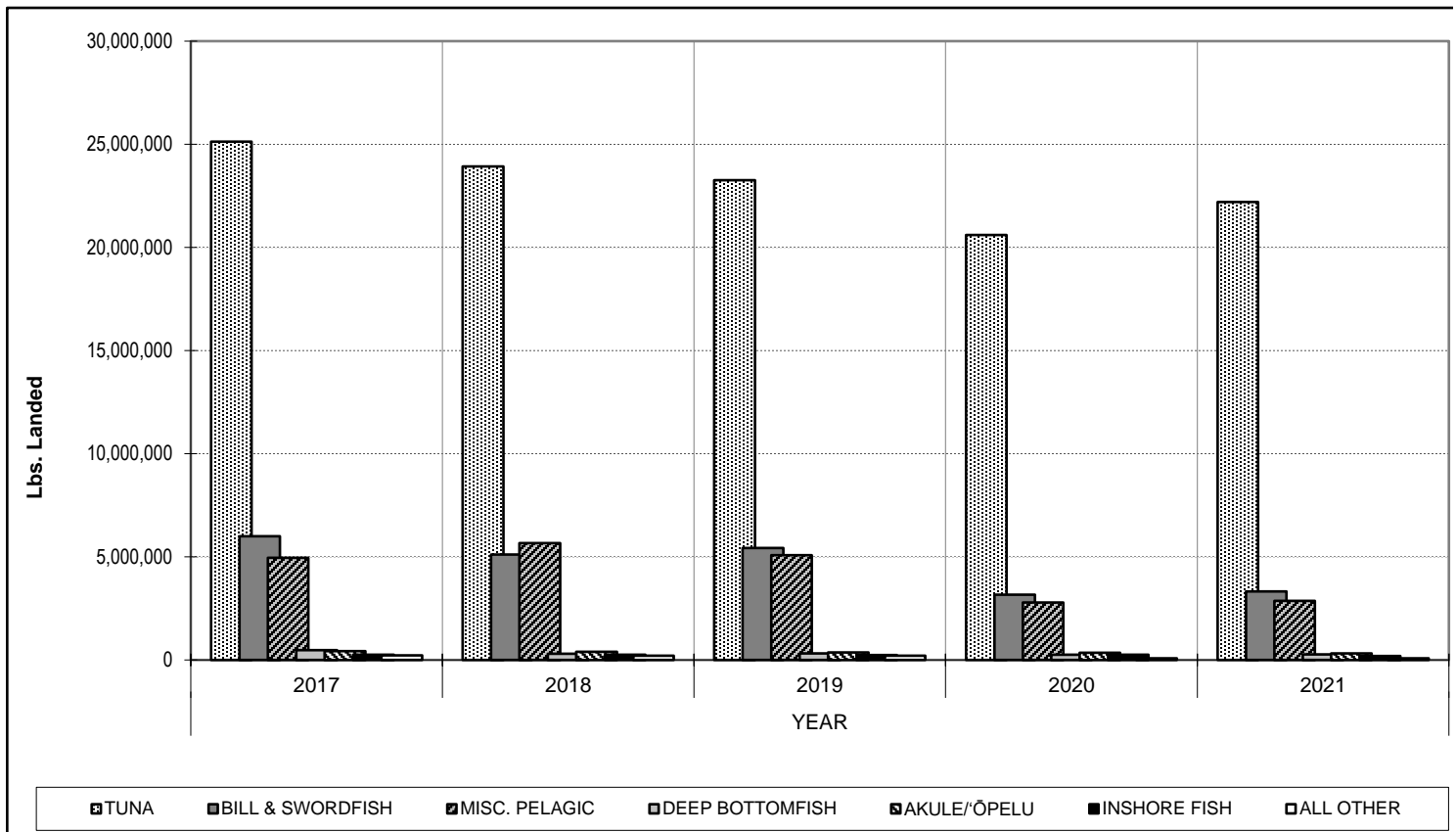

<i>Calendar Year</i>		<i>YEAR</i>				
SPECIES GROUP		2017	2018	2019	2020	2021
TUNA	<i>Lbs. Landed</i>	25,128,335	23,924,415	23,253,488	20,594,492	22,193,279
	<i>Lbs. Sold</i>					
	<i>Value (Adj\$) ¹</i>					
BILL & SWORDFISH	<i>Lbs. Landed</i>	5,994,742	5,105,273	5,435,006	3,169,926	3,322,172
	<i>Lbs. Sold</i>					
	<i>Value (Adj\$) ¹</i>					
MISC. PELAGIC	<i>Lbs. Landed</i>	4,958,581	5,659,629	5,083,592	2,789,663	2,866,648
	<i>Lbs. Sold</i>					
	<i>Value (Adj\$) ¹</i>					
DEEP BOTTOMFISH	<i>Lbs. Landed</i>	479,481	302,940	322,533	258,016	264,221
	<i>Lbs. Sold</i>					
	<i>Value (Adj\$) ¹</i>					
AKULE/'ŌPELU	<i>Lbs. Landed</i>	426,930	396,726	370,084	345,267	323,987
	<i>Lbs. Sold</i>					
	<i>Value (Adj\$) ¹</i>					
INSHORE FISH	<i>Lbs. Landed</i>	262,099	252,543	237,298	261,716	198,848
	<i>Lbs. Sold</i>					
	<i>Value (Adj\$) ¹</i>					
ALL OTHER	<i>Lbs. Landed</i>	226,945	209,914	202,953	85,635	73,225
	<i>Lbs. Sold</i>					
	<i>Value (Adj\$) ¹</i>					
TOTAL	<i>Lbs. Landed</i>	37,477,114	35,851,440	34,904,953	27,504,716	29,242,379
	<i>Lbs. Sold</i>					
	<i>Value (Adj\$) ¹</i>					

**CHART C.2
SEA LANDINGS FISHING METHOD ANNUAL 5 - YEAR TRENDS, 2017 - 2021**

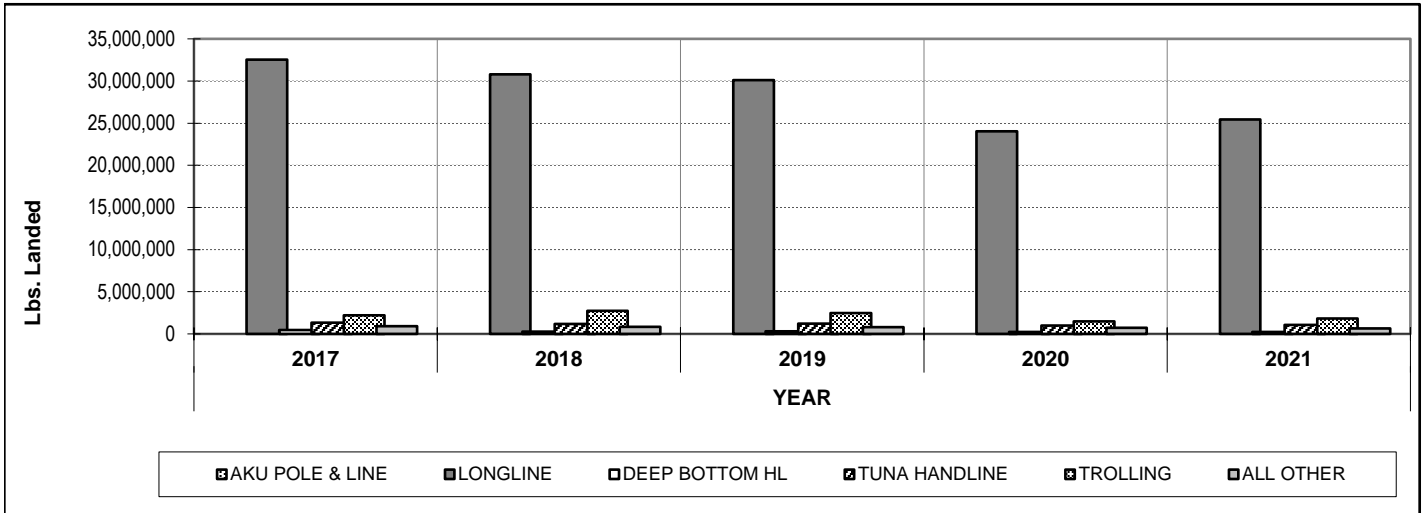

Calendar Year		YEAR				
FISHING METHOD		2017	2018	2019	2020	2021
AKU POLE & LINE	Lbs. Landed					
	Lbs. Sold					
	Value (Adj\$) ¹					
LONGLINE	Lbs. Landed	32,554,750	30,802,626	30,099,499	24,045,181	25,437,196
	Lbs. Sold					
	Value (Adj\$) ¹					
DEEP BOTTOM HL	Lbs. Landed	473,493	285,010	300,009	223,566	249,648
	Lbs. Sold					
	Value (Adj\$) ¹					
TUNA HANDLINE	Lbs. Landed	1,327,624	1,194,841	1,217,858	1,009,058	1,073,038
	Lbs. Sold					
	Value (Adj\$) ¹					
TROLLING	Lbs. Landed	2,222,884	2,743,383	2,487,775	1,492,059	1,836,268
	Lbs. Sold					
	Value (Adj\$) ¹					
ALL OTHER	Lbs. Landed	898,363	825,580	799,812	734,852	646,229
	Lbs. Sold					
	Value (Adj\$) ¹					
TOTAL	Lbs. Landed	37,477,114	35,851,440	34,904,953	27,504,716	29,242,379
	Lbs. Sold					
	Value (Adj\$) ¹					

¹ Honolulu Consumer Price Index (all wage earners)

**CHART D.1
SEA LANDINGS BY PORT ANNUAL MONTHLY TRENDS, 2021**

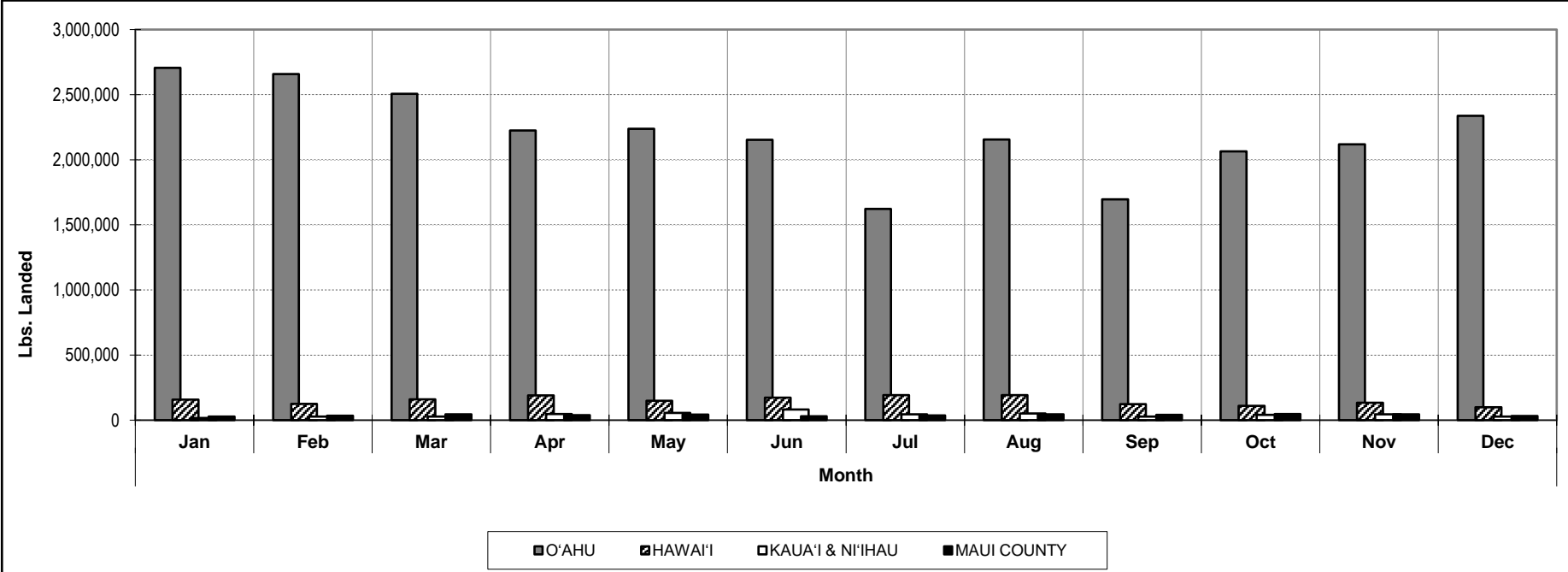

Calendar Year 2021		Month												TOTAL
PORT		Jan	Feb	Mar	Apr	May	Jun	Jul	Aug	Sep	Oct	Nov	Dec	
O'AHU	Lbs. Landed	2,706,256	2,658,451	2,506,280	2,225,351	2,237,517	2,152,314	1,622,204	2,156,352	1,694,987	2,063,903	2,117,864	2,337,233	26,478,714
	Lbs. Sold													
	Ex-vessel Value (\$)													
HAWAI'I	Lbs. Landed	156,681	125,748	159,145	191,069	148,398	173,090	191,620	192,172	122,810	110,250	132,727	98,318	1,802,027
	Lbs. Sold													
	Ex-vessel Value (\$)													
KAUA'I & NI' IHAU	Lbs. Landed	17,008	28,254	28,261	47,998	54,727	82,140	45,864	50,411	27,294	40,487	43,898	28,325	494,665
	Lbs. Sold													
	Ex-vessel Value (\$)													
MAUI COUNTY	Lbs. Landed	27,872	33,796	45,208	39,024	42,354	29,859	37,134	45,941	41,469	47,540	44,214	32,562	466,974
	Lbs. Sold													
	Ex-vessel Value (\$)													
TOTAL	Lbs. Landed	2,907,816	2,846,250	2,738,894	2,503,442	2,482,996	2,437,402	1,896,822	2,444,876	1,886,560	2,262,180	2,338,704	2,496,438	29,242,379
	Lbs. Sold													
	Ex-vessel Value (\$)													

**CHART D.2
SEA LANDINGS BY PORT ANNUAL 5-YEAR TRENDS, 2017 - 2021**

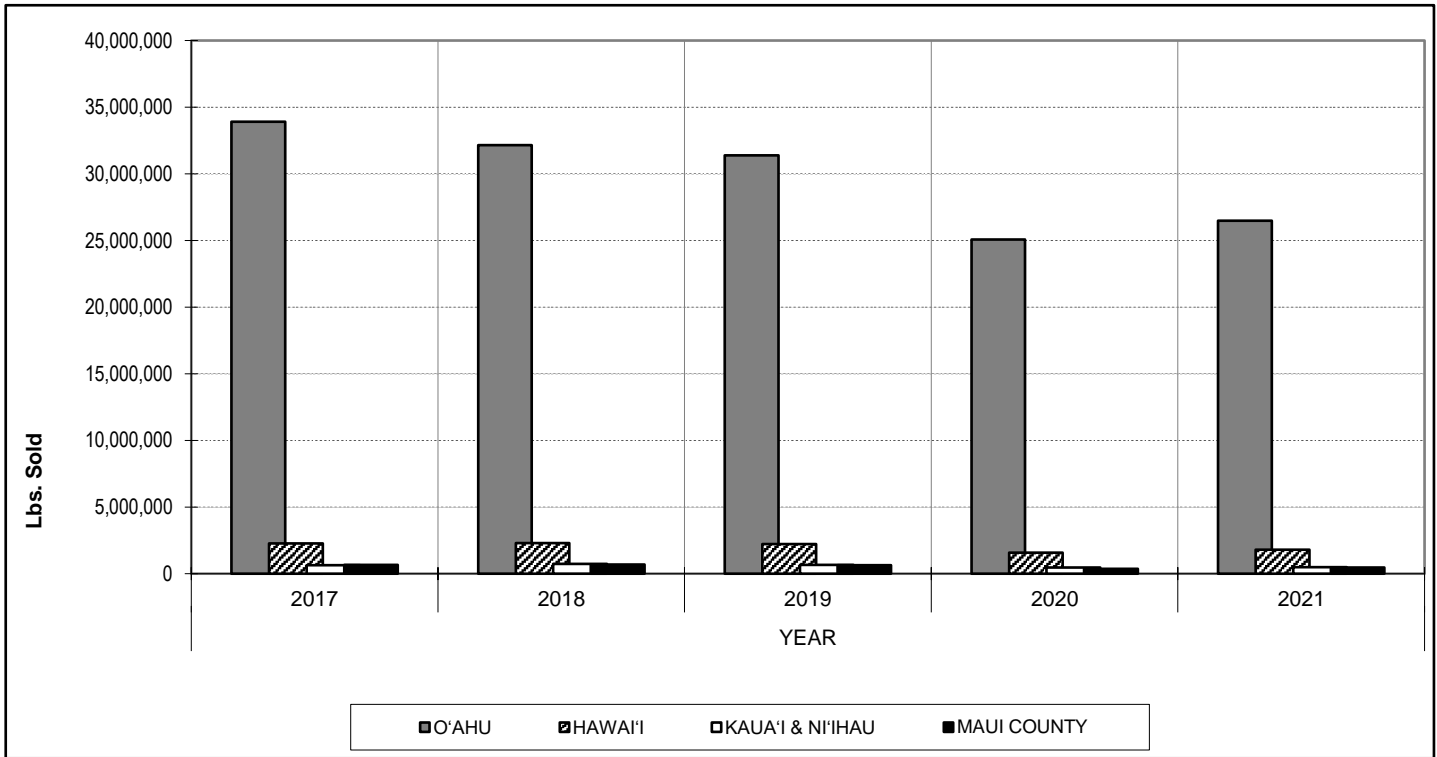

Calendar Year		YEAR				
PORT		2017	2018	2019	2020	2021
O'AHU	Lbs. Landed	33,904,414	32,158,583	31,390,668	25,077,474	26,478,714
	Lbs. Sold					
	Value (Adj\$) ¹					
HAWAI'I	Lbs. Landed	2,271,693	2,287,627	2,212,743	1,586,280	1,802,027
	Lbs. Sold					
	Value (Adj\$) ¹					
KAUA'I & NI'HAU	Lbs. Landed	642,200	730,024	659,701	469,804	494,665
	Lbs. Sold					
	Value (Adj\$) ¹					
MAUI COUNTY	Lbs. Landed	658,807	675,207	641,841	371,158	466,974
	Lbs. Sold					
	Value (Adj\$) ¹					
TOTAL	Lbs. Landed	37,477,114	35,851,440	34,904,953	27,504,716	29,242,379
	Lbs. Sold					
	Value (Adj\$) ¹					

¹ Honolulu Consumer Price Index (all wage earners)

APPENDICES
Statistical Tables
 Calendar 2021

Appendix A - Sea Landings by Species

SPECIES	LBS. LANDED	LBS. SOLD	VALUE(\$)	SPECIES	LBS. LANDED	LBS. SOLD	VALUE(\$)
TUNAS				AKULE/'ŌPELU			
Aku	493,719			Akule	231,186		
Bigeye	14,583,283			Halalū	9,588		
Bluefin	1,601			'Ōpelu	83,171		
Kawakawa	4,704			Unclassified/Other	42		
Tombo	379,409			SUBTOTAL	323,987		
Yellowfin	6,730,222						
Unclassified/Other	341			JACKS			
SUBTOTAL	22,193,279			Dobe	59		
BILLFISHES & SWORDFISH				Kamanu	2,965		
Black marlin	2,402			'Ōmilu	3,422		
Blue marlin	1,099,947			Papa	1,561		
Sailfish	30,257			White	6,174		
Shortbill spearfish	301,995			Unclassified/Other	1,088		
Striped marlin	562,569			SUBTOTAL	15,268		
Swordfish	1,322,402			INSHORE FISHES			
Unclassified/Other	2,600			<i>Parrotfishes</i>			
SUBTOTAL	3,322,172			Uhu	24,185		
MISC. PELAGIC FISHES				Unclassified/Other	347		
Kaku	3,307			<i>Goatfishes</i>			
Mahimahi	735,577			Moana kali	1,221		
Monchong	388,275			Moano	1,452		
Ono	1,137,636			Weke nono	2,735		
Opah	454,215			Weke, red	12,609		
Walu	147,631			Weke, white	4,223		
Unclassified/Other	8			Unclassified/Other	1,092		
SUBTOTAL	2,866,648			<i>Surgeonfishes</i>			
DEEP BOTTOMFISHES				Kala	12,747		
'Ehu	25,520			Umaumalei	3,893		
Gindai	4,689			Kole	908		
Hāpu'upu'u	3,382			Maiko	2,726		
Hogo	1,370			Manini	8,689		
Kāhala	10,984			Na'ena'e	2,779		
Kalekale	10,436			'Ōpelu kala	1,060		
Lehi	9,364			Palani	24,786		
Onaga	37,692			Pualu	1,509		
'Ōpakapaka	68,960			Unclassified/Other	135		
Ta'ape	30,957			<i>Wrasses</i>			
Uku	60,362			'A'awa	1,019		
Unclassified/Other	505			Laenihi	3,039		
SUBTOTAL	264,221			Unclassified/Other	30		

Due to low level of fishermen reporting and to preserve confidentiality, data for these species are pooled under their respective species group unclassified/miscellaneous or the Unclass./Misc. category.

SPECIES	LBS. LANDED	LBS. SOLD	VALUE(\$)	SPECIES	LBS. LANDED	LBS. SOLD	VALUE(\$)
INSHORE FISHES(cont.)				LOBSTERS			
<i>Miscellaneous Inshore Fishes</i>				'Ula, Green spiny	1,935		
Āholehole	1,743			Unclassified/Other	88		
'Ama'ama	5,552			SUBTOTAL	2,024		
'Āweoweo	802			CRABS			
Moi	283			'A'ama			
Mū	2,347			Kona	3,946		
Nenuē	8,468			Kuahonu			
'O'io	5,829			Samoan	283		
Puhi (misc.)	479			SUBTOTAL	16,117		
Roi	2,401			SHRIMP			
To'au	7,257			Laevigatus			
'Ū'ū	48,077			Unclassified/Other			
Unclassified/Other	4,429			SUBTOTAL			
SUBTOTAL	198,848			OTHER ANIMALS			
SHARKS				He'e (day tako)	6,922		
Mako	1,104			Mūhe'e (squid)	5,279		
Thresher	2,562			'Opihi makaiauli	14,197		
Unclassified/Other				'Opihi 'alinalina	2,226		
SUBTOTAL	3,666			Unclassified/Other	301		
				SUBTOTAL	28,925		
				SEAWEEDS			
				Limu kohu			
				Unclassified/Other	1,737		
				SUBTOTAL	1,737		
				Unclassified/Other	5,489		
				TOTAL	29,242,379		

Due to low level of fishermen reporting and to preserve confidentiality, data for these species are pooled under their respective species group Unclassified/Other category

Appendix B - Sea Landings by Fishing Method

FISHING METHOD	LBS. LANDED	LBS. SOLD	VALUE(\$)
Aku pole & line			
Longline	25,437,196		
Deepbottom handline	249,648		
Inshore handline	119,644		
Tuna handline	1,073,038		
Other handline	1,243		
Trolling	1,836,268		
Diving	85,804		
Net	318,948		
Trap	31,630		
Rod & reel (casting, dunking, etc.)	70,638		
Handpick (limu & opihi)	18,296		
Unclass./Misc.	25		
TOTAL	29,242,379		

Appendix C - Sea Landings by Island

ISLAND	LBS. LANDED	LBS. SOLD	VALUE(\$)
O'ahu	26,478,714		
Hawai'i	1,802,027		
Maui	450,281		
Kaua'i & Ni'ihau	494,665		
Moloka'i	12,816		
Lana'i	3,877		
STATE TOTAL	29,242,379		

Appendix D - Sea Landings by Area Fished

AREA (area catch code)	LBS. LANDED	LBS. SOLD	VALUE(\$)
Main Hawaiian Islands (refer to Fisheries Chart No. 1)			
Ka'ula (508,528)	17,381		
Kaulakahi Channel (521,525)	24,281		
Ni'ihau (505-506,526,527)	29,135		
Makahuena Pt. - Kekaha (500,520)	145,050		
Barking Sands - Nā Pali Coast (501-502,522)	27,059		
Hanalei - Moloa'a Bay (503,523)	34,661		
Anahola - Nāwiliwili (504,524)	198,255		
Sand Is. - Ala Wai (400,420)	13,944		
Pearl Harbor - Barbers Pt. (401,421)	70,503		
Barbers Pt. - Ka'ena Pt. (402-403,422-423)	350,005		
Ka'ena Pt. - Kahuku (404-405,424-425)	171,756		
Lā'ie Pt. - Kahana Bay (406-426)	88,908		
Kāne'ohe Bay (407,427)	107,342		
Kailua Bay - Makapu'u Pt. (408,428)	12,940		
Makapu'u Pt. - Diamond Head (409)	29,067		

Appendix D - Sea Landings by Area Fished (cont.)

AREA (area catch code)	LBS. LANDED	LBS. SOLD	VALUE(\$)
Ka'iwi (Moloka'i) Channel (332,429)	8,984		
Penguin Bank (331)	61,756		
Kealaikahiki Channel (327)	19,241		
'Alenuihāhā Channel (324-325)	52,517		
'Au'au, Kalohi & Pailolo Channels (321)	18,054		
'Alalākeiki Channel (320)	42,094		
Moloka'i (310-314,333)	13,739		
Lana'i (308-309,328)	67,320		
Kaho'olawe (306-307,326)	6,451		
Mākena - Hana (304-305)	13,845		
Hana - Kahului (302-303,322-323)	154,872		
Honolulu - Lahaina (301)	1,914		
Lahaina - Makena (300)	39,063		
Miloli'i - South Pt. (100,108,120,128)	173,279		
Punalu'u - Kalapana (107,127)	31,666		
Kona Coast (101,121)	652,158		
Keāhole - Kawaihae (102,122)	150,280		
Kohala - Hāmākua Coast (103-104,123-124)	42,562		
Hilo (105,125)	267,148		
Puna - Kalapana (106,126)	149,640		
SUBTOTAL	3,286,867		

Northwestern Hawaiian Islands offshore**- 200 mile EEZ****(refer to Fisheries Chart No. 2)**

Other (all other areas codes from Fisheries Chart No. 2 not listed above)

SUBTOTAL 14,042

Other (all other area codes from

Fisheries Chart No. 1 not listed above)

141,524

Other areas (not in Fisheries Charts 1 & 2)

(other mid-ocean and missing area fished codes)

362,751

Longline (locations not provided)

25,437,196

TOTAL 29,242,379

Appendix E - FAD Catches by Island and species

Hawai'i FADs

<i>SPECIES</i>	<i>A</i>	<i>B</i>	<i>C</i>	<i>D</i>	<i>E</i>	<i>F</i>	<i>G</i>	<i>HK</i>	<i>KH</i>	<i>OTEC</i>	<i>RN</i>	<i>SS</i>	<i>TT</i>	<i>UU</i>	<i>VV</i>	<i>XX</i>	<i>ZZ</i>	<i>TOTAL</i>
Aku		482			204		3,316	113			40			105				4,515
Bigeye		3,953	1,799											146				6,197
Blue marlin		2,260	858		638		2,741								2,776			9,299
Mahimahi		1,839	583	343	2,589		8,256	674	453		609	4,168		1,203	840		10,770	32,469
Ono		1,467	367		2,626		3,120					560		332	667		271	10,259
Yellowfin		31,930	9,128		21,485	669	73,397	471	8,965		596	1,445		7,106	5,678		251	162,246
TOTAL (incl. other species)		42,645	13,266	1,320	27,669	775	93,259	1,303	9,808		1,587	6,288		9,137	10,346	596	11,866	229,962

O'ahu FADs

<i>SPECIES</i>	<i>J</i>	<i>P</i>	<i>R</i>	<i>S</i>	<i>T</i>	<i>U</i>	<i>V</i>	<i>X</i>	<i>BO</i>	<i>CO</i>	<i>HH</i>	<i>II</i>	<i>LL</i>	<i>MM</i>	<i>TOTAL</i>
Aku											75		5,786	5,508	14,013
Bigeye								2,018					1,254	202	1,456
Blue marlin			1,905	5,577									2,323	2,177	13,537
Mahimahi				394		446		2,262			881		6,001	5,953	17,087
Ono								122					1,469	998	2,730
Yellowfin		142						2,060					32,911	30,266	65,699
TOTAL (incl. other species)	721	1,080	2,741	6,226		656		7,337			1,231		49,956	45,497	116,062

Maui, Kaho'olawe, Lana'i, and Moloka'i FADs

<i>SPECIES</i>	<i>K</i>	<i>M</i>	<i>N</i>	<i>Q</i>	<i>CC</i>	<i>DD</i>	<i>FF</i>	<i>GG</i>	<i>HO</i>	<i>HS</i>	<i>JJ</i>	<i>MC</i>	<i>NL</i>	<i>SO</i>	<i>TOTAL</i>
Aku		858													1,518
Bigeye															1,020
Blue marlin															4,077
Mahimahi	203	14,074		1,587				1,835		1,962		31,853		1,432	54,936
Ono		1,153						222				2,292			4,085
Yellowfin		14,058		5,297				412				3,270			24,316
TOTAL (incl. other species)	917	31,148		7,474				2,786		3,296		42,075		1,799	91,697

Kaua'i FADs

<i>SPECIES</i>	<i>Z</i>	<i>AA</i>	<i>BB</i>	<i>CK</i>	<i>DK</i>	<i>EK</i>	<i>KK</i>	<i>PP</i>	<i>WK</i>	<i>TOTAL</i>
Aku							137			426
Bigeye										
Blue marlin										394
Mahimahi				90		210	99			399
Ono						491				629
Yellowfin				3,831		11,232	5,665			21,083
TOTAL (incl. other species)				4,178		12,172	6,440			23,203

Due to low level of fishermen reporting and to preserve confidentiality, data for these FADs by species are not listed.

Appendix F - FAD Catches by Island, FAD and Fishing Trip Count

Island	FAD	Location	# Mon. on Station	Fishing Method												
				Trolling			Tuna Handline			Aku boat			Other			
				Lbs.	# Trips	Lbs./ Trip	Lbs.	# Trips	Lbs./ Trip	Lbs.	# Trips	Lbs./ Trip	Lbs.	# Trips	Lbs./ Trip	
Hawaii	A	South Pt.	12.0													
	B	Miloli'i	12.0	13,609	92	148	28,698	115	250							
	C	Loa Pt.	6.3	2,039	15	136	10,795	41	263							
	D	Kumukahi	3.5	1,115	9	124										
	E	Lelewi	12.0	19,614	73	269	8,055	25	322							
	F	Kailua-Kona	3.2	372	4	93	403	3	134							
	G	Pepe'ekeo	12.0	44,220	243	182	48,638	165	295				541	6	90.1	
	HK	Hakalau	3.2	1,303	11	118										
	KH	Kahena	12.0	301	3	100										
	OT	Waikōloa Pt.	2.6													
	RN	Palima Pt.	12.0	1,377	5	275										
	SS	'Āpua Pt.	12.0	4,896	12	408										
	TT	Kanewa'a	2.6													
	UU	'Au'au	12.0	2,801	28	100	6,337	31	204							
	VV	Kahalu'u	12.0	5,085	52	98	4,831	38	127							
	XX	Puakō	8.1													
ZZ	Waima Pt.	12.0	11,866	109	109											
Oahu	J	Waiale'e	1.4	721	5	144										
	P	Penguin Banks	2.3	985	5	197										
	R	Mākaha	3.9	2,709	15	181										
	S	Poka'i Bay	9.4	6,157	33	187										
	T	Makapu'u	0.0													
	U	Kāne'ohe	3.4	611	7	87										
	V	Mākua	1.1													
	X	Kahuku	12.0	7,337	36	204										
	BO	Barbers Pt.	1.4													
	CO	Ka'ena Pt.	1.5													
	HH	Pearl Harbor	2.7	1,231	15	82										
	II	Hale'iwa	0.0													
	LL	Hau'ula	12.0	46987	245	192							2,633	10	263.3	
MM	Mōkapu Pt.	12.0	41,474	238	174	905	4	226				3118	17	183.4		

* Due to low level of fishermen reporting and to preserve confidentiality, data for these FADs by fishing methods are not listed.

Island	FAD	Location	# Mon. on Station	Fishing Method											
				Trolling			Tuna Handline			Aku boat			Other		
				Lbs.	# Trips	Lbs./ Trip	Lbs.	# Trips	Lbs./ Trip	Lbs.	# Trips	Lbs./ Trip	Lbs.	# Trips	Lbs./ Trip
<i>Maui County</i>	K	Palaoa	2.7	553	7	79									
	M	Hana Bay	12.0	23,422	100	234							929	11	84
	N	Cape Hālawā	0.0												
	Q	Pa'uwela Pt.	3.2	2,868	12	239									
	CC	Ka'ena Pt.	3.1												
	DD	Opana Pt.	5.1												
	FF	Pukaulua Pt.	1.5												
	GG	Nakaohu Pt.	12.0	2,786	21	133									
	HO	Ho'olawa Pt.	12.0												
	HS	Hālonā	12.0	3,296	21	157									
	JJ	Kamōhio	3.0	600	5	120									
	MC	Palaoa	12.0	34,445	273	126									
	NL	Nu'u	1.5	1,430	4	358									
	SO	Kaho'olawe	2.7	1,799	13	138									
<i>Kauai</i>	Z	Kipukai	0.0												
	AA	Port Allen	1.0												
	BB	Moloa'a	0.0												
	CK	Makahu'ena Pt.	11.1	4,178	24	174									
	DK	Anahola	0.0												
	EK	Hanalei	12.0	11,895	58	205									
	KK	Waimea	3.1	2,179	22	99	3,959	12	329.9						
	PP	Kōloa	3.1												
	WK	Wailua	0.0												

Due to low level of fishermen reporting and to preserve confidentiality, data for these FADs by fishing methods are not listed.