

COMMERCIAL MARINE LANDINGS SUMMARY TREND REPORT

CALENDAR YEAR 2022

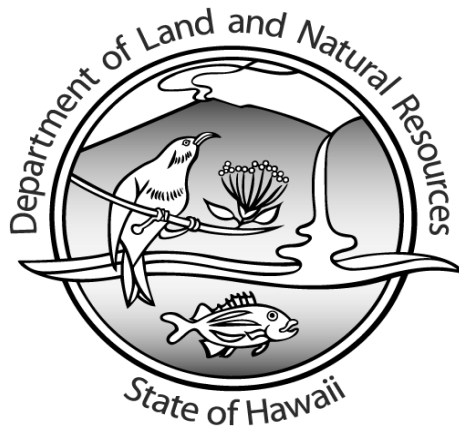

**DIVISION OF AQUATIC RESOURCES
DEPARTMENT OF LAND AND NATURAL RESOURCES
STATE OF HAWAII**

Prepared by Brian Akizuki, Pua Furuuchi, Jason Helyer, Bryan Ishida, Maya Otsu, Nikky Siu

TABLE OF CONTENTS

	Page No.
I. INTRODUCTION	1
II. CHARTS	
A. TOTAL SEA LANDINGS	
1. Annual Monthly Trends	2
2. Annual 5-year Trends	3
B. SEA LANDINGS BY SPECIES GROUPS	
1. Annual Monthly Trends	4
2. Annual 5-year Trends	5
C. SEA LANDINGS BY FISHING METHOD	
1. Annual Monthly Trends	6
2. Annual 5-year Trends	7
D. SEA LANDINGS BY PORT	
1. Annual Monthly Trends	8
2. Annual 5-year Trends	9
III. APPENDICES	
A. Sea Landings by Species	10
B. Sea Landings by Fishing Method	12
C. Sea Landings by Island	12
D. Sea Landings by Area Fished	12
E. FAD Catches by Island and Species	13
F. FAD Catches by Island, FAD and Fishing Trip Count	14

INTRODUCTION

The information presented in this Commercial Marine Landing Summary Trend Report is compiled from fishing reports submitted by licensed fishermen. Commercial fishers are required to obtain commercial marine licenses and submit fishing reports to DLNR-DAR. In previous editions of these summary trend reports, including 1997 through 2001, only ex-vessel landing data (pounds sold and value of pounds sold) were reported. On October 2002, DLNR-DAR implemented new and revised commercial fishing report forms to improve the collection of fishing effort and total catch data. Since then commercial fishers no longer report ex-vessel landings on their fishing reports. The ex-vessel landing data are collected from commercial fish dealers. DLNR-DAR is in the process of integrating fishing effort and catch data from fishing reports with ex-vessel landing data from commercial marine dealer reports. Until this process is completed, ex-vessel landing information by fisheries will not be available. Therefore, this commercial marine landings summary trend report only contains catch data or pounds landed. When the data integration process is completed, this summary trend report will be revised and the catch data will be replaced with ex-vessel value landing data.

Other things to note:

Data collection and management of commercial fish landings data are a dynamic process. DLNR-DAR staff are continually reviewing information and making edits to ensure data accuracy. Due to ongoing quality control and data edits, values from previous years may differ. Data may be incomplete due to late submission and processing of fish catch records.

This summary report does not include collections of shells or aquarium fishes. Both shells and aquarium fishes are reported by numbers as opposed to pounds and therefore not consistent with the format of this landings report. Additionally, longline reports exclude landings of lancetfish, snake mackrel, and ribbonfish.

**CHART A.1
TOTAL SEA LANDINGS ANNUAL MONTHLY TRENDS, 2022**

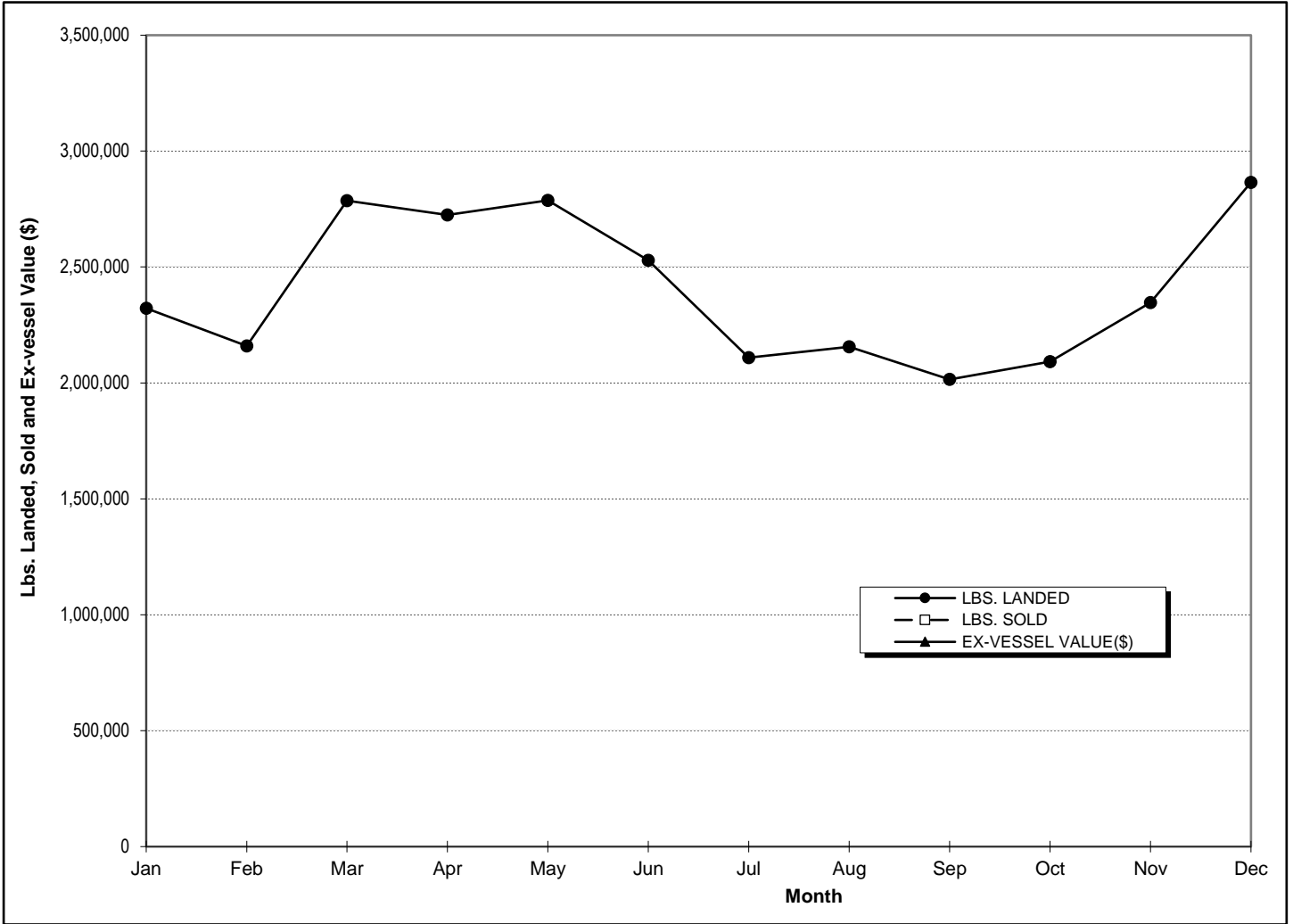

MONTH	LBS. LANDED	LBS. SOLD	EX-VESSEL VALUE(\$)
<i>Jan</i>	2,321,521		
<i>Feb</i>	2,159,865		
<i>Mar</i>	2,786,666		
<i>Apr</i>	2,724,193		
<i>May</i>	2,786,881		
<i>Jun</i>	2,529,394		
<i>Jul</i>	2,109,571		
<i>Aug</i>	2,155,836		
<i>Sep</i>	2,015,096		
<i>Oct</i>	2,091,458		
<i>Nov</i>	2,346,130		
<i>Dec</i>	2,864,980		
TOTAL	28,891,590		

**CHART A.2
TOTAL SEA LANDINGS ANNUAL 5 - YEAR TRENDS, 2018- 2022**

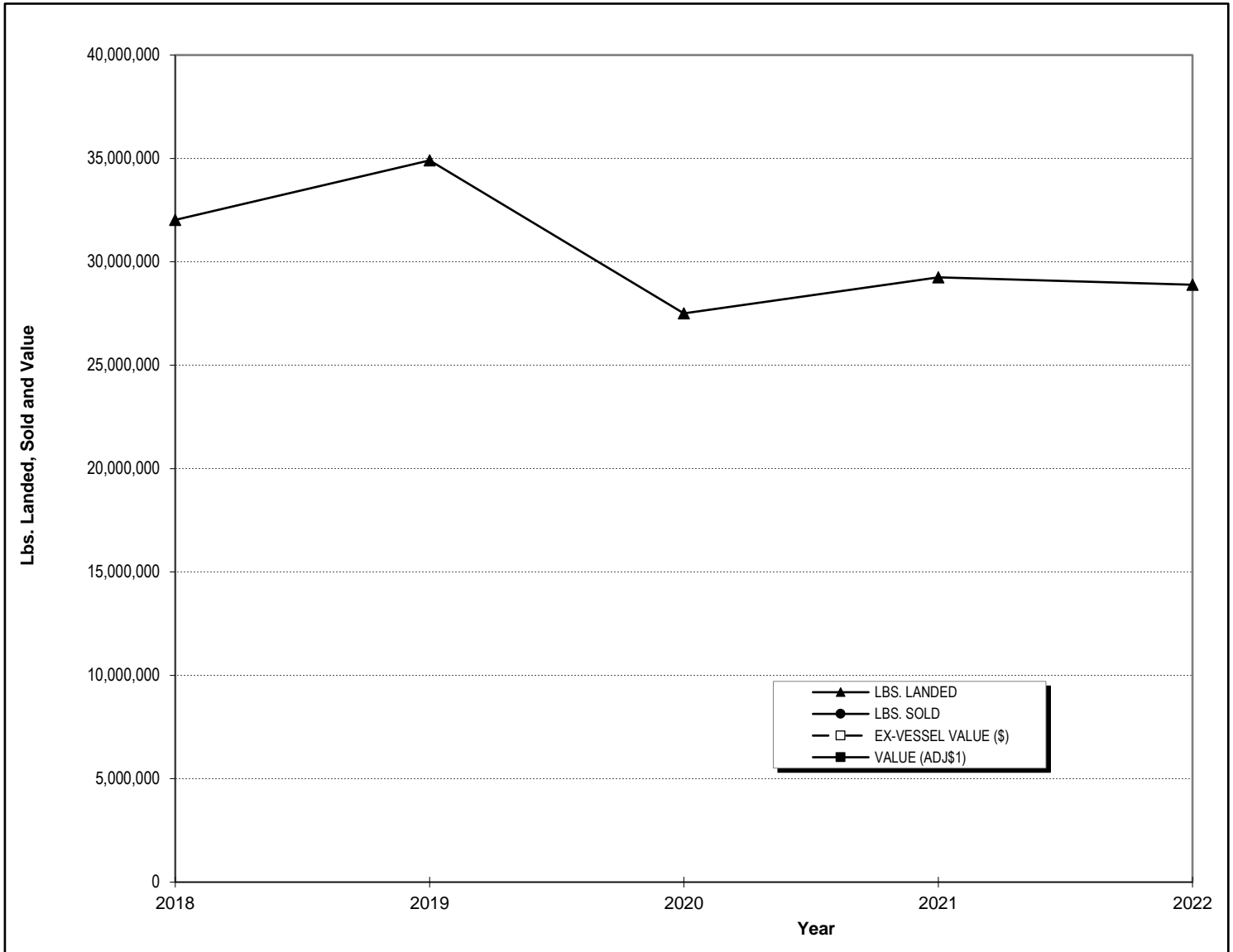

YEAR	LBS. LANDED	LBS. SOLD	EX-VESSEL VALUE (\$)	HCPI¹	VALUE (ADJ\$¹)
2018	32,029,242				
2019	34,904,953				
2020	27,506,084				
2021	29,249,776				
2022	28,891,590				

¹ Honolulu Consumer Price Index (all wage earners)

**CHART B.1
SEA LANDINGS BY SPECIES GROUP ANNUAL MONTHLY TRENDS, 2022**

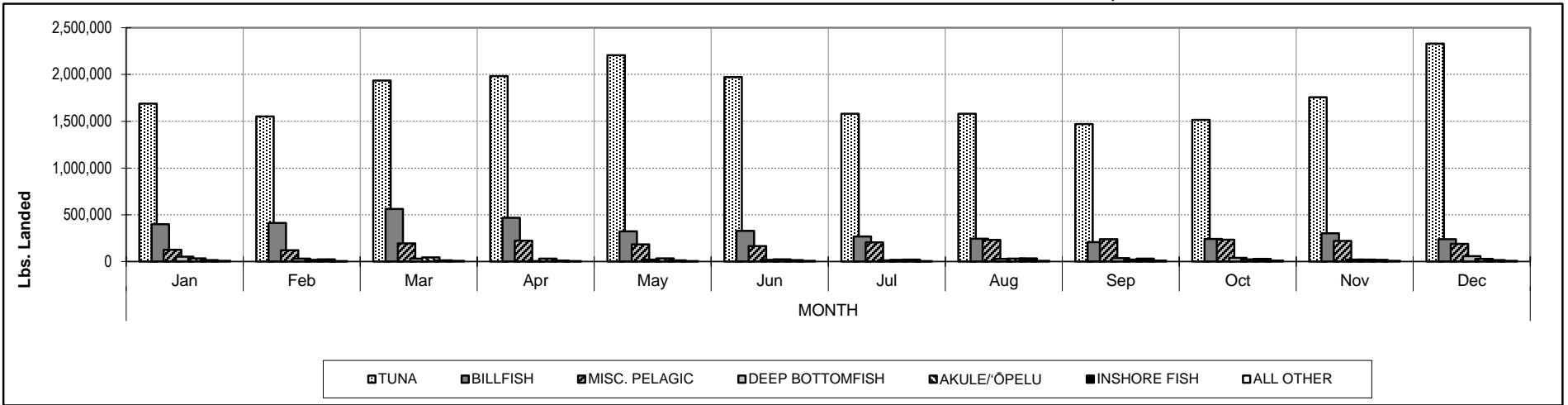

Calendar Year 2022		MONTH												YEAR
SPECIES GROUP		Jan	Feb	Mar	Apr	May	Jun	Jul	Aug	Sep	Oct	Nov	Dec	TOTAL
TUNA	Lbs. Landed	1,689,365	1,550,498	1,935,732	1,982,356	2,207,638	1,972,063	1,581,168	1,579,651	1,469,580	1,515,062	1,755,505	2,330,750	21,569,368
	Lbs. Sold													
	Ex-vessel Value (\$)													
BILLFISH	Lbs. Landed	399,597	412,370	563,300	468,746	323,619	329,347	266,649	245,096	208,517	240,426	302,639	238,570	3,998,873
	Lbs. Sold													
	Ex-vessel Value(\$)													
MISC. PELAGIC	Lbs. Landed	125,029	119,966	194,809	222,668	183,910	165,395	204,636	230,341	238,758	234,284	219,281	188,280	2,327,357
	Lbs. Sold													
	Ex-vessel Value(\$)													
DEEP BOTTOMFISH	Lbs. Landed	51,402	32,071	30,948	5,061	19,585	17,317	12,863	28,438	36,099	38,916	21,748	56,081	350,529
	Lbs. Sold													
	Ex-vessel Value (\$)													
AKULE/ŌPELU	Lbs. Landed	32,769	17,937	44,314	31,347	32,865	23,859	16,790	30,253	19,389	24,151	20,517	29,192	323,384
	Lbs. Sold													
	Ex-vessel Value (\$)													
INSHORE FISH	Lbs. Landed	16,146	22,180	11,303	8,918	13,360	15,152	21,465	34,191	32,042	27,928	18,362	14,092	235,139
	Lbs. Sold													
	Ex-vessel Value (\$)													
ALL OTHER	Lbs. Landed	7,212	4,844	6,261	5,097	5,905	6,262	6,000	7,867	10,711	10,690	8,078	8,015	86,941
	Lbs. Sold													
	Ex-vessel Value (\$)													
TOTAL	Lbs. Landed	2,321,521	2,159,865	2,786,666	2,724,193	2,786,881	2,529,394	2,109,571	2,155,836	2,015,096	2,091,458	2,346,130	2,864,980	28,891,590
	Lbs. Sold													
	Ex-vessel Value (\$)													

**CHART B.2
SEA LANDINGS BY SPECIES GROUPS ANNUAL 5 - YEAR TRENDS, 2018 - 2022**

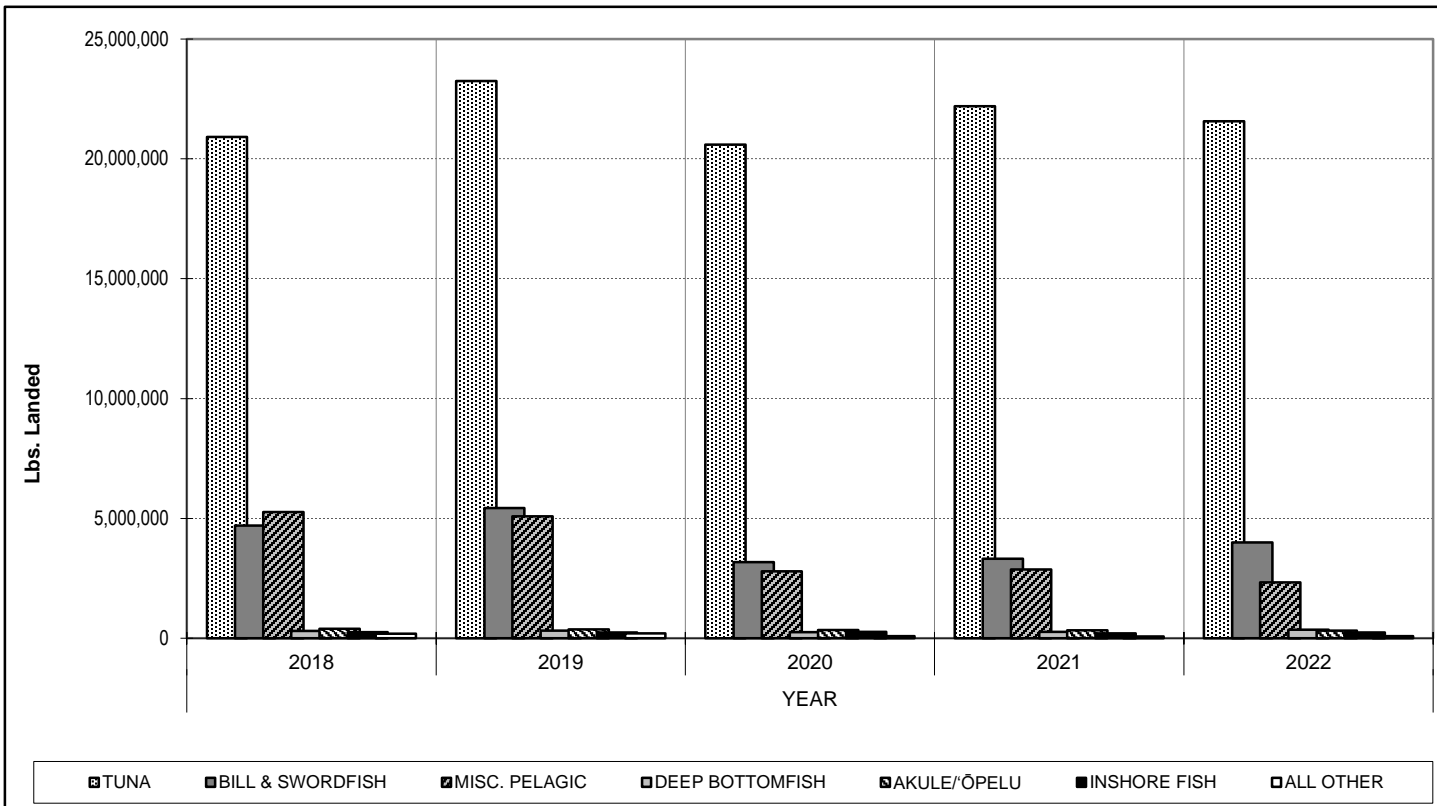

<i>Calendar Year</i>		<i>YEAR</i>				
SPECIES GROUP		2018	2019	2020	2021	2022
TUNA	<i>Lbs. Landed</i>	20,910,238	23,253,488	20,595,730	22,196,023	21,569,368
	<i>Lbs. Sold</i>					
	<i>Value (Adj\$) ¹</i>					
BILL & SWORDFISH	<i>Lbs. Landed</i>	4,703,347	5,435,006	3,170,067	3,322,291	3,998,873
	<i>Lbs. Sold</i>					
	<i>Value (Adj\$) ¹</i>					
MISC. PELAGIC	<i>Lbs. Landed</i>	5,268,531	5,083,592	2,789,793	2,866,777	2,327,357
	<i>Lbs. Sold</i>					
	<i>Value (Adj\$) ¹</i>					
DEEP BOTTOMFISH	<i>Lbs. Landed</i>	302,982	322,533	258,058	264,221	350,529
	<i>Lbs. Sold</i>					
	<i>Value (Adj\$) ¹</i>					
AKULE/'ŌPELU	<i>Lbs. Landed</i>	396,811	370,300	345,267	324,500	323,384
	<i>Lbs. Sold</i>					
	<i>Value (Adj\$) ¹</i>					
INSHORE FISH	<i>Lbs. Landed</i>	252,578	237,082	261,488	202,703	235,139
	<i>Lbs. Sold</i>					
	<i>Value (Adj\$) ¹</i>					
ALL OTHER	<i>Lbs. Landed</i>	194,754	202,953	85,681	73,262	86,941
	<i>Lbs. Sold</i>					
	<i>Value (Adj\$) ¹</i>					
TOTAL	<i>Lbs. Landed</i>	32,029,242	34,904,953	27,506,084	29,249,776	28,891,590
	<i>Lbs. Sold</i>					
	<i>Value (Adj\$) ¹</i>					

**CHART C.1
SEA LANDINGS BY FISHING METHOD ANNUAL MONTHLY TRENDS, 2022**

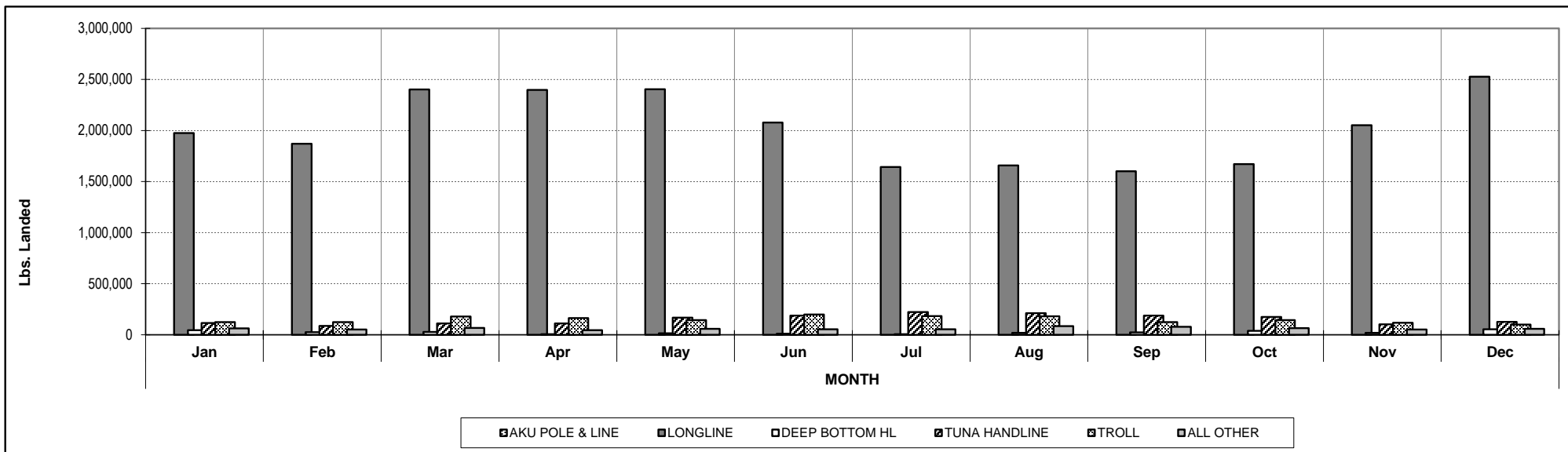

Calendar Year 2022		MONTH												YEAR TOTAL
METHOD		Jan	Feb	Mar	Apr	May	Jun	Jul	Aug	Sep	Oct	Nov	Dec	
AKU POLE & LINE	Lbs. Landed Lbs. Sold Ex-vessel Value (\$)													
LONGLINE	Lbs. Landed Lbs. Sold Ex-vessel Value (\$)	1,974,369	1,871,391	2,401,817	2,398,555	2,403,459	2,078,752	1,642,968	1,657,650	1,601,110	1,671,379	2,052,962	2,526,595	24,281,007
DEEP BOTTOM HL	Lbs. Landed Lbs. Sold Ex-vessel Value (\$)	45,520	26,117	27,879	6,277	14,225	11,149	6,724	20,152	24,207	37,908	20,053	53,794	294,004
TUNA HANDLINE	Lbs. Landed Lbs. Sold Ex-vessel Value (\$)	115,999	86,133	110,825	110,466	167,418	187,703	223,001	211,720	187,791	174,132	102,878	125,679	1,803,743
TROLL	Lbs. Landed Lbs. Sold Ex-vessel Value (\$)	123,421	124,281	178,324	163,136	143,750	198,393	183,795	181,496	124,749	143,767	118,334	100,091	1,783,536
ALL OTHER	Lbs. Landed Lbs. Sold Ex-vessel Value (\$)	62,212	51,944	67,821	45,760	58,029	53,397	53,083	84,819	77,239	64,271	51,902	58,822	729,299
TOTAL	Lbs. Landed Lbs. Sold Ex-vessel Value (\$)	2,321,521	2,159,865	2,786,666	2,724,193	2,786,881	2,529,394	2,109,571	2,155,836	2,015,096	2,091,458	2,346,130	2,864,980	28,891,590

**CHART C.2
SEA LANDINGS FISHING METHOD ANNUAL 5 - YEAR TRENDS, 2018 - 2022**

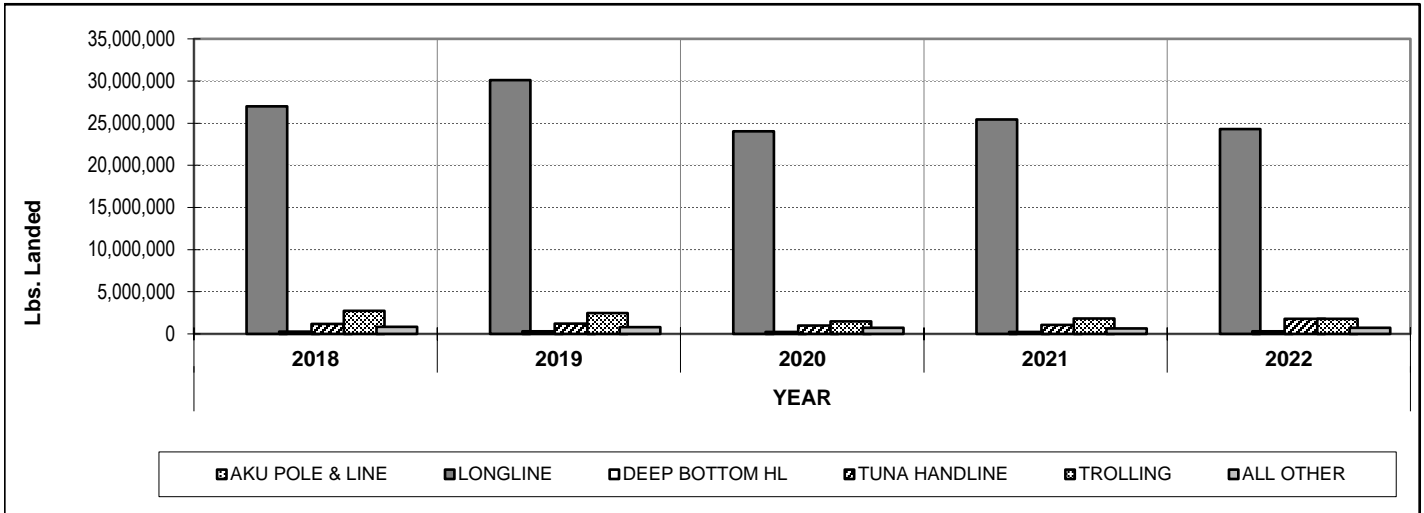

Calendar Year		YEAR				
FISHING METHOD		2018	2019	2020	2021	2022
AKU POLE & LINE	Lbs. Landed	*				
	Lbs. Sold					
	Value (Adj\$) ¹					
LONGLINE	Lbs. Landed	26,979,852	30,099,499	24,045,181	25,437,196	24,281,007
	Lbs. Sold					
	Value (Adj\$) ¹					
DEEP BOTTOM HL	Lbs. Landed	282,891	299,273	224,171	245,902	294,004
	Lbs. Sold					
	Value (Adj\$) ¹					
TUNA HANDLINE	Lbs. Landed	1,194,841	1,217,858	1,008,230	1,073,052	1,803,743
	Lbs. Sold					
	Value (Adj\$) ¹					
TROLLING	Lbs. Landed	2,743,923	2,487,205	1,493,345	1,837,872	1,783,536
	Lbs. Sold					
	Value (Adj\$) ¹					
ALL OTHER	Lbs. Landed	827,734	801,118	735,156	655,753	729,299
	Lbs. Sold					
	Value (Adj\$) ¹					
TOTAL	Lbs. Landed	32,029,242	34,904,953	27,506,084	29,249,776	28,891,590
	Lbs. Sold					
	Value (Adj\$) ¹					

¹ Honolulu Consumer Price Index (all wage earners)

**CHART D.1
SEA LANDINGS BY PORT ANNUAL MONTHLY TRENDS, 2022**

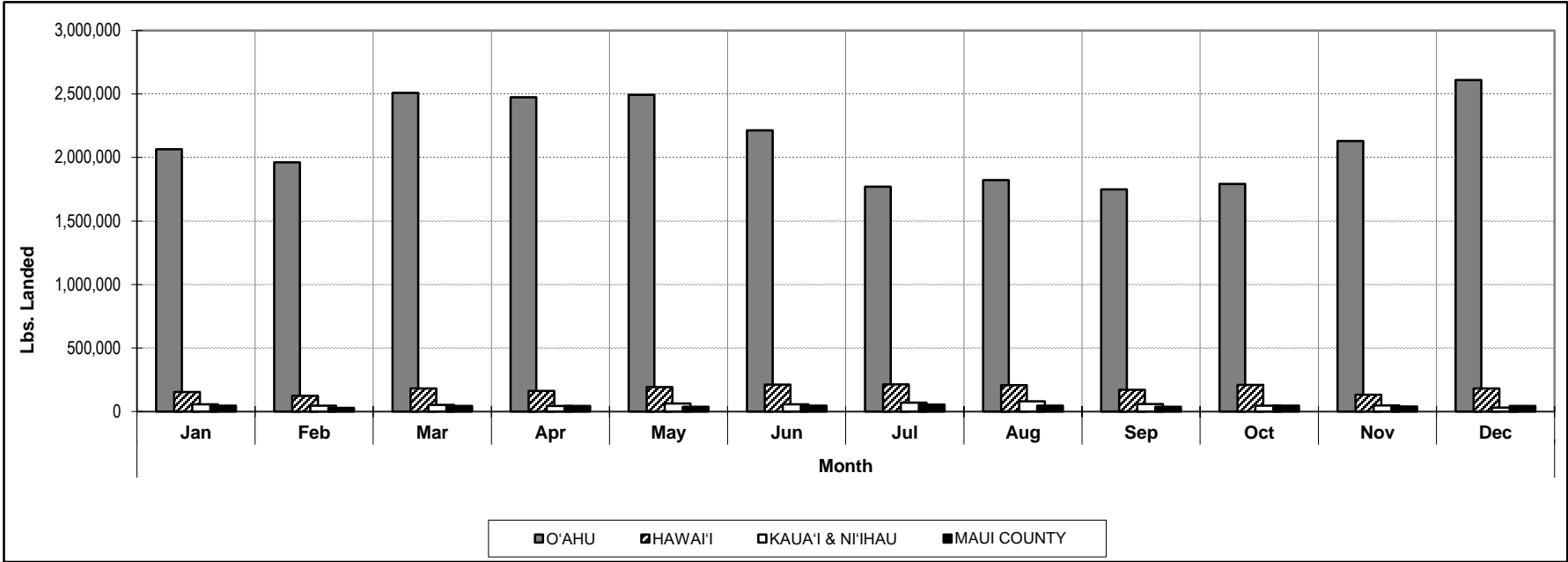

Calendar Year 2022		Month												TOTAL
PORT		Jan	Feb	Mar	Apr	May	Jun	Jul	Aug	Sep	Oct	Nov	Dec	
O'AHU	Lbs. Landed	2,064,722	1,961,620	2,509,290	2,474,873	2,493,492	2,213,258	1,769,965	1,821,612	1,749,566	1,791,773	2,129,130	2,609,168	25,588,468
	Lbs. Sold													
	Ex-vessel Value (\$)													
HAWAI'I	Lbs. Landed	153,146	122,540	182,351	162,603	192,306	211,752	214,867	207,399	171,155	208,693	131,190	181,249	2,139,250
	Lbs. Sold													
	Ex-vessel Value (\$)													
KAUA'I & NI'IIHAU	Lbs. Landed	57,877	46,688	51,925	42,949	64,053	57,307	69,238	80,833	57,960	45,362	47,194	29,981	651,369
	Lbs. Sold													
	Ex-vessel Value (\$)													
MAUI COUNTY	Lbs. Landed	45,776	29,017	43,101	43,768	37,030	47,077	55,500	45,992	36,416	45,629	38,616	44,582	512,503
	Lbs. Sold													
	Ex-vessel Value (\$)													
TOTAL	Lbs. Landed	2,321,521	2,159,865	2,786,666	2,724,193	2,786,881	2,529,394	2,109,571	2,155,836	2,015,096	2,091,458	2,346,130	2,864,980	28,891,590
	Lbs. Sold													
	Ex-vessel Value (\$)													

**CHART D.2
SEA LANDINGS BY PORT ANNUAL 5-YEAR TRENDS, 2018 - 2022**

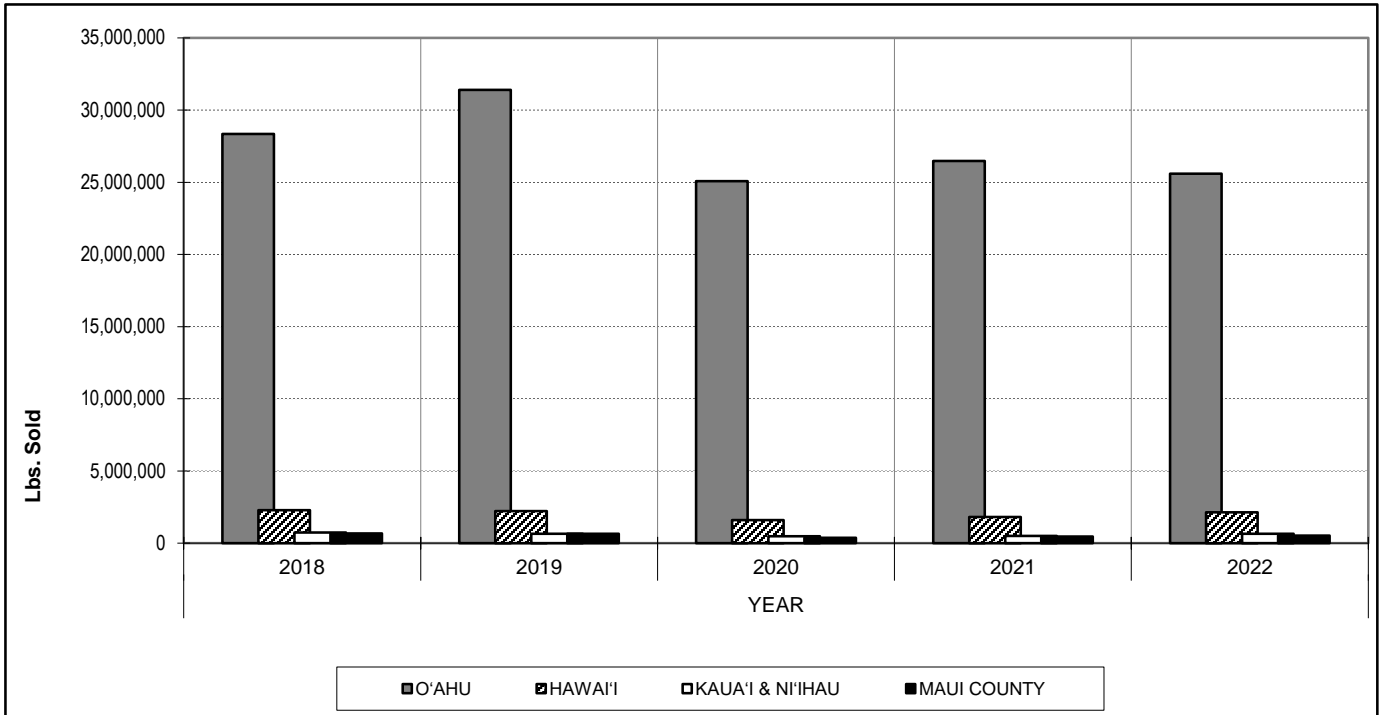

<i>Calendar Year</i>		<i>YEAR</i>				
PORT		2018	2019	2020	2021	2022
O'AHU	<i>Lbs. Landed</i>	28,336,485	31,390,668	25,077,234	26,484,080	25,588,468
	<i>Lbs. Sold</i>					
	<i>Value (Adj\$) ¹</i>					
HAWAII	<i>Lbs. Landed</i>	2,287,627	2,212,743	1,587,665	1,803,912	2,139,250
	<i>Lbs. Sold</i>					
	<i>Value (Adj\$) ¹</i>					
KAUA'I & NI'HAU	<i>Lbs. Landed</i>	730,024	659,701	469,804	494,665	651,369
	<i>Lbs. Sold</i>					
	<i>Value (Adj\$) ¹</i>					
MAUI COUNTY	<i>Lbs. Landed</i>	675,107	641,841	371,380	467,119	512,503
	<i>Lbs. Sold</i>					
	<i>Value (Adj\$) ¹</i>					
TOTAL	<i>Lbs. Landed</i>	32,029,242	34,904,953	27,506,084	29,249,776	28,891,590
	<i>Lbs. Sold</i>					
	<i>Value (Adj\$) ¹</i>					

¹ Honolulu Consumer Price Index (all wage earners)

APPENDICES
Statistical Tables
Calendar 2022

Appendix A - Sea Landings by Species

SPECIES	LBS. LANDED	LBS. SOLD	VALUE(\$)	SPECIES	LBS. LANDED	LBS. SOLD	VALUE(\$)
TUNAS				AKULE/'ŌPELU			
Aku	456,429			Akule	246,779		
Bigeye	14,113,013			Halalū	5,903		
Bluefin	3,291			'Ōpelu	70,417		
Kawakawa	3,133			Unclassified/Other	285		
Tombo	316,925			SUBTOTAL	323,384		
Yellowfin	6,676,536			JACKS			
Unclassified/Other	40			Dobe	396		
SUBTOTAL	21,569,368			Kamanu	2,301		
BILLFISHES & SWORDFISH				'Ōmilu	3,863		
Black marlin	3,523			Papa	3,345		
Blue marlin	1,237,911			White	5,370		
Sailfish	22,427			Unclassified/Other	2,094		
Shortbill spearfish	285,587			SUBTOTAL	17,368		
Striped marlin	643,796			INSHORE FISHES			
Swordfish	1,804,829			<i>Parrotfishes</i>			
Unclassified/Other	800			Uhu	33,124		
SUBTOTAL	3,998,873			Unclassified/Other	392		
MISC. PELAGIC FISHES				<i>Goatfishes</i>			
Kaku	3,858			Moana kali	1,793		
Mahimahi	766,265			Moano	1,296		
Monchong	408,935			Weke a'a	3,135		
Ono	659,710			Weke nono	3,283		
Opah	330,210			Weke-ula	12,120		
Walu	158,379			Unclassified/Other	1,147		
Unclassified/Other	0			<i>Surgeonfishes</i>			
SUBTOTAL	2,327,357			Kala	21,281		
DEEP BOTTOMFISHES				Umaumalei	5,181		
'Ehu	35,139			Kole	253		
Gindai	6,913			Maiko	2,243		
Hāpu'upu'u	4,989			Manini	10,462		
Hogo	1,405			Na'ena'e	9,038		
Kāhala	16,133			'Ōpelu kala	1,900		
Kalekale	12,388			Palani	31,460		
Lehi	7,421			Pualu	1,643		
Onaga	55,089			Unclassified/Other	347		
'Ōpakapaka	92,197			<i>Wrasses</i>			
Ta'ape	65,535			'A'awa	1,355		
Uku	52,972			Laenihi	2,399		
Unclassified/Other	349			Unclassified/Other	15		
SUBTOTAL	350,529						

* Due to low level of fishermen reporting and to preserve confidentiality, data for these species are pooled under their respective species group unclassified/miscellaneous or the Unclass./Misc. category.

SPECIES	LBS. LANDED	LBS. SOLD	VALUE(\$)	SPECIES	LBS. LANDED	LBS. SOLD	VALUE(\$)
INSHORE FISHES(cont.)				LOBSTERS			
<i>Miscellaneous Inshore Fishes</i>				'Ula, Green spiny	1,708		
Āholehole	905			Unclassified/Other	102		
'Ama'ama	1,635			SUBTOTAL	1,810		
'Āweoweo	648			CRABS			
Moi	323			Kona	2,533		
Mū	5,572			Kuahonu	*		
Nenuē	8,092			Samoaan	*		
'O'io	6,583			Unclassified/Other	*		
Puhi (misc.)	399			SUBTOTAL	21,922		
Roi	8,980			SHRIMP			
To'au	6,716			Laevigatus	*		
'Ū'ū	45,514			Unclassified/Other	*		
Unclassified/Other	5,905			SUBTOTAL	13,864		
SUBTOTAL	235,139			OTHER ANIMALS			
SHARKS				He'e (day tako)	4,333		
Mako	1,988			Mūhe'e (squid)	6,720		
Thresher	3,477			'Opihi makaiauli	10,571		
Unclassified/Other	5			'Opihi 'alinalina	1,879		
SUBTOTAL	5,470			Unclassified/Other	95		
				SUBTOTAL	23,597		
				SEAWEEDS			
				Limu kohu	250		
				Unclassified/Other	2,383		
				SUBTOTAL	2,633		
				Unclassified/Other	277		
				TOTAL	28,891,590		

* Due to low level of fishermen reporting and to preserve confidentiality, data for these species are pooled under their respective species group Unclassified/Other category

Appendix B - Sea Landings by Fishing Method

FISHING METHOD	LBS. LANDED	LBS. SOLD	VALUE(\$)
Aku pole & line			
Longline	24,281,007		
Deepbottom handline	294,004		
Inshore handline	142,379		
Tuna handline	1,511,385		
Trolling	1,783,536		
Diving	118,297		
Net	331,565		
Trap	49,947		
Rod & reel (casting, dunking, etc.)	70,042		
Handpick (limu & opihi)	15,110		
Other	294,317		
TOTAL	28,891,590		

Appendix C - Sea Landings by Island

ISLAND	LBS. LANDED	LBS. SOLD	VALUE(\$)
O'ahu	25,588,468		
Hawai'i	2,139,250		
Maui	484,001		
Kaua'i & Ni'ihau	651,369		
Moloka'i	22,126		
Lana'i	6,377		
STATE TOTAL	28,891,590		

Appendix D - Sea Landings by Area Fished

AREA (area catch code)	LBS. LANDED	LBS. SOLD	VALUE(\$)
Main Hawaiian Islands (refer to Fisheries Chart No. 1)			
Ka'ula (508,528)	16,547		
Kaulakahi Channel (521,525)	29,716		
Ni'ihau (505-506,526,527)	33,097		
Makahuena Pt. - Kekaha (500,520)	152,154		
Barking Sands - Nā Pali Coast (501-502,522)	46,808		
Hanalei - Moloa'a Bay (503,523)	45,349		
Anahola - Nāwiliwili (504,524)	321,802		
Sand Is. - Ala Wai (400,420)	23,205		
Pearl Harbor - Barbers Pt. (401,421)	135,558		
Barbers Pt. - Ka'ena Pt. (402-403,422-423)	361,707		
Ka'ena Pt. - Kahuku (404-405,424-425)	166,840		
Lā'ie Pt. - Kahana Bay (406-426)	82,998		
Kāne'ohe Bay (407,427)	95,108		
Kailua Bay - Makapu'u Pt. (408,428)	10,071		
Makapu'u Pt. - Diamond Head (409)	11,914		

Appendix D - Sea Landings by Area Fished (cont.)

AREA (area catch code)	LBS. LANDED	LBS. SOLD	VALUE(\$)
Ka'iwi (Moloka'i) Channel (332,429)	14,434		
Penguin Bank (331)	63,172		
Kealaikahiki Channel (327)	24,012		
'Alenuihāhā Channel (324-325)	83,290		
'Au'au, Kalohi & Pailolo Channels (321)	18,150		
'Alalākeiki Channel (320)	69,227		
Moloka'i (310-314,333)	32,839		
Lana'i (308-309,328)	89,451		
Kaho'olawe (306-307,326)	15,547		
Mākena - Hana (304-305)	18,740		
Hana - Kahului (302-303,322-323)	116,949		
Honolua - Lahaina (301)	1,898		
Lahaina - Makena (300)	39,247		
Miloli'i - South Pt. (100,108,120,128)	200,036		
Punalu'u - Kalapana (107,127)	34,634		
Kona Coast (101,121)	777,878		
Keāhole - Kawaihae (102,122)	203,933		
Kohala - Hāmākua Coast (103-104,123-124)	56,769		
Hilo (105,125)	153,236		
Puna - Kalapana (106,126)	88,162		
SUBTOTAL	3,634,478		
Other (all other area codes from Fisheries Chart No. 1 or No. 2 not listed above)	193,479		
Other areas (not in Fisheries Charts 1 & 2) (other mid-ocean and missing area fished codes)	782,627		
Longline (locations not provided)	24,281,007		
TOTAL	28,891,590		

Appendix E - FAD Catches by Island and species

Hawai'i FADs

SPECIES	A	B	C	D	E	F	G	HK	KH	OTEC	RN	SS	TT	UU	VV	XX	ZZ	TOTAL
Aku		*	2,820				3,482			1,255			1,820	349	1,801		*	11,885
Bigeye		*	1,175				507			538		*	339					9,289
Blue marlin		*	3,893				3,193			3,002			736	618	3,951		*	16,591
Mahimahi		2,274	2,938				10,636			7,227		361	1,125	1,516	1,235		14,665	41,977
Ono	*	158	1,004				2,043			289		*	1,160	234	263		257	5,486
Yellowfin		39,081	78,070				57,504			53,431	*	3,075	19,160	24,373	13,260		*	288,791
TOTAL (incl. other species)	*	42,917	94,422				78,042			66,280	*	10,014	24,563	28,409	21,622		15,747	382,763

O'ahu FADs

SPECIES	J	P	R	S	T	U	V	X	BO	CO	HH	II	LL	MM	TOTAL
Aku	1,835	636	247	2,392	1,539	875	*	*	1,277	4,676	4,228	3,100	15,314	9,317	45,848
Bigeye		*								*	*		*		588
Blue marlin	1,420	479	7,317	32,584	*	*	*	*	3,519	5,332	1,983	517	1,807	1,775	58,343
Mahimahi	2,092	7,767	404	1,046	2,324	1,667	112		2,191	2,201	5,154	1,994	8,245	6,006	41,201
Ono		155	*	55	*	70	162		286	214	203	83	1,031	330	2,638
Yellowfin	1,369	3,334	*	3,331	755	620	*		5,234	4,868	22,809	2,929	17,492	14,381	77,573
TOTAL (incl. other species)	6,778	12,505	8,804	41,259	4,786	3,844	*	*	12,951	17,783	34,998	8,893	44,635	31,850	231,677

Maui, Kaho'olawe, Lana'i, and Moloka'i FADs

SPECIES	K	M	N	Q	CC	DD	FF	GG	HO	HS	JJ	MC	NL	SO	TOTAL
Aku	*	1,520	*	*	126	*			516	908		383	*	*	4,330
Bigeye		*						*	*	2,070		*	*		4,871
Blue marlin	1,289	1,184							1,020	*		10,257	*	*	14,418
Mahimahi	6,745	13,866	3,149	*	510	7,139		1,354	15,095	3,676		28,343	2,827	453	83,265
Ono	737	706	55	*	*	406			557	526		1,409	201		4,787
Yellowfin	190	25,801	165		*	*		508	7,509	16,996		8,190	1,414	*	62,327
TOTAL (incl. other species)	9,384	44,919	3,720	268	866	8,856	0	2,407	25,046	24,349		50,118	4,746	1,622	176,300

Kaua'i FADs

SPECIES	Z	AA	BB	CK	DK	EK	KK	PP	WK	TOTAL
Aku	*		201	*	96	182		*	4,433	5,162
Bigeye			*						*	*
Blue marlin			1,005	*	470				1,916	3,551
Mahimahi	*		751	752	623	*		763	2,414	5,726
Ono	*		191	*	*	*		*	341	843
Yellowfin	3,450		30,133	4,477	4,943	906		7,520	104,120	155,549
TOTAL (incl. other species)	4,024	0	32,473	5,752	6,181	1,260		8,376	114,053	172,118

* Due to low level of fishermen reporting and to preserve confidentiality, data for these FADs by species are not listed.

Gray Shaded area indicates the FAD was not on station at all this year

Appendix F - FAD Catches by Island, FAD and Fishing Trip Count

Island	FAD	Location	# Days on Station	Fishing Method											
				Trolling			Tuna Handline			Aku boat			Other		
				Lbs.	# Trips	Lbs./ Trip	Lbs.	# Trips	Lbs./ Trip	Lbs.	# Trips	Lbs./ Trip	Lbs.	# Trips	Lbs./ Trip
Hawaii	A	South Pt.	365	*	*	*									
	B	Miloli'i	365	5,900	45	131	36,688	126	291				329	4	82
	C	Loa Pt.	365	16,275	139	117	76,702	364	211				1,445	14	103
	D	Kumukahi													
	E	Leleiwi													
	F	Kailua-Kona													
	G	Pepe'ekeo	365	31,507	188	168	46,351	159	292				184	5	37
	HK	Hakalau													
	KH	Kahena													
	OT	Waikōloa Pt.	365	16,129	112	144	49,951	125	400				147	3	49
	RN	Palima Pt.	365				*	*	*						
	SS	'Āpua Pt.	365	4,692	7	670	*	*	*						
	TT	Kanewa'a	365	10,439	53	197	13,928	38	367				*	*	*
	UU	'Au'au	365	8,257	41	201	19,972	93	215				180	4	45
	VV	Kahalu'u	365	9,632	86	112	11,078	84	132				913	8	114
	XX	Puakō													
ZZ	Waima Pt.	332	15,723	92	171							*	*	*	
Oahu	J	Waiale'e	365	6,778	36	188									
	P	Penguin Banks	338	*	*	*	*	*	*						
	R	Mākaha	320	8,766	46	191						*	*	*	
	S	Poka'i Bay	365	39,127	187	209	*	*	*				*	*	*
	T	Makapu'u	174	4,786	25	191									
	U	Kāne'ohe	174	3,830	24	160							*	*	*
	V	Mākua	320	960	16	60							*	*	*
	X	Kahuku	90	*	*	*									
	BO	Barbers Pt.	365	11,990	85	141	*	*	*				*	*	*
	CO	Ka'ena Pt.	365	17,775	99	180							*	*	*
	HH	Pearl Harbor	338	33,204	203	164	*	*	*				*	*	*
	II	Hale'iwa	320	8,893	47	189									
	LL	Hau'ula	338	43,140	209	206	*	*	*				*	*	*
MM	Mōkapu Pt.	336	30,876	167	185	*	*	*				*	*	*	

* Due to low level of fishermen reporting and to preserve confidentiality, data for these FADs by fishing methods are not listed.
 Gray Shaded area indicates the FAD was not on station at all this year

Island	FAD	Location	# Days on Station	Fishing Method											
				Trolling			Tuna Handline			Aku boat			Other		
				Lbs.	# Trips	Lbs./ Trip	Lbs.	# Trips	Lbs./ Trip	Lbs.	# Trips	Lbs./ Trip	Lbs.	# Trips	Lbs./ Trip
Maui County	K	Palaoa	365	9,018	101	89							*	*	*
	M	Hana Bay	338	42,327	129	328	*	*	*				*	*	*
	N	Cape Hālawā	175	3,720	22	169									
	Q	Pa'uwela Pt.	39	145	3	48									
	CC	Ka'ena Pt.	146	383	10	38									
	DD	Opana Pt.	365	8,800	64	138							*	*	*
	FF	Pukaulua Pt.	40												
	GG	Nakaohu Pt.	258	2,407	22	109									
	HO	Ho'olawa Pt.	365	24,956	69	362							*	*	*
	HS	Hālonā	278	22,010	121	182	*	*	*				*	*	*
	JJ	Kamōhio													
	MC	Palaoa	278	37,942	292	130							*	*	*
	NL	Nu'u	365	4,746	29	164									
	SO	Kaho'olawe	319	1,622	9	180									
Kauai	Z	Kipukai	319	3,654	25	146	*	*	*						
	AA	Port Allen	31												
	BB	Moloa'a	319	16,282	79	206	16,191	44	368						
	CK	Makahu'ena Pt.	319	5,515	36	153	*	*	*						
	DK	Anahola	319	3,264	21	155	2,917	9	324						
	EK	Hanalei	275	1,260	13	97									
	KK	Waimea													
	PP	Kōloa	319	8,275	36	230							*	*	*
	WK	Wailua	319	57,999	384	151	56,032	120	467				*	*	*

Due to low level of fishermen reporting and to preserve confidentiality, data for these FADs by fishing methods are not listed.
Gray Shaded area indicates the FAD was not on station at all this year