

EXECUTIVE ORDER NO. 02719

WITHDRAWING PORTION OF LAND FROM OPERATION OF  
GOVERNOR'S PROCLAMATION DATED JANUARY 3, 1923

WHEREAS, by Governor's Proclamation dated January 3, 1923, certain lands situate in the District of South Hilo, Island of Hawaii, Hawaii, were set aside as the Upper Waiakea Forest Reserve with the approval of a majority of the Board of Commissioners of Agriculture and Forestry and of the Commissioner of Public Lands; and

WHEREAS, the Department of Land and Natural Resources has requested an area within said Proclamation dated January 3, 1923, be withdrawn for the Natural Area Reserves System; and

WHEREAS, the Board of Land and Natural Resources, at its meeting held on July 27, 1973, approved the withdrawal.

NOW, THEREFORE, I, GEORGE R. ARIYOSHI, Acting Governor of the State of Hawaii, by virtue of the authority in me vested by Section 171-11, Hawaii Revised Statutes, and every other authority me hereunto enabling, do hereby order that the portion of the Upper Waiakea Forest Reserve, more particularly described in Exhibit "A" and delineated on Exhibit "B," both of which are attached hereto and made a part hereof, said exhibits being, respectively, a survey description and survey map prepared by the Survey Division, Department of Accounting and General Services, State of Hawaii, both being designated C.S.F. No. 16,633 and dated

May 26, 1972, be, and the same is, hereby withdrawn from the operation of Governor's Proclamation dated January 3, 1923.

SUBJECT to disapproval by the Legislature by two-thirds vote of either the Senate or the House of Representatives or by majority vote of both, in any regular or special session next following the date of this executive order.

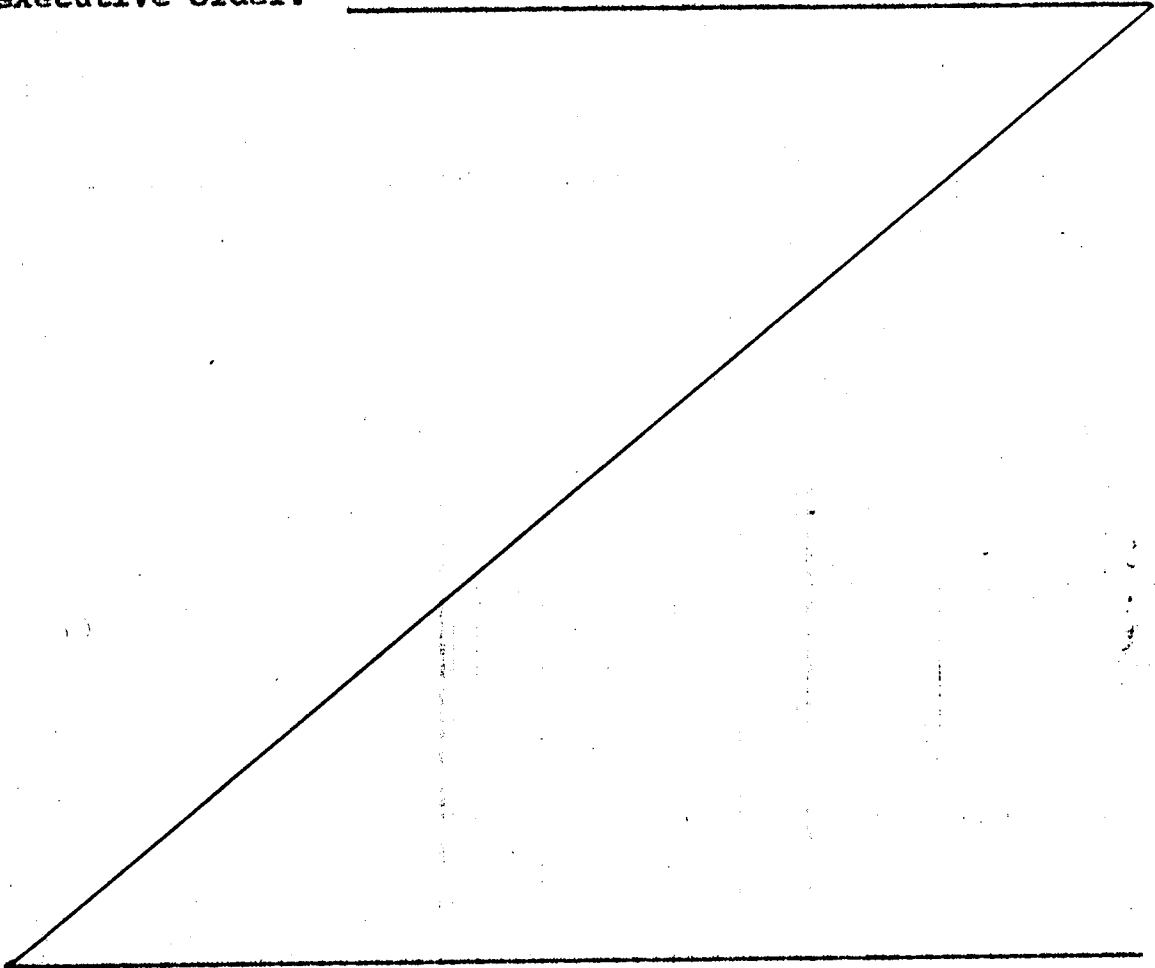

In Witness Whereof, I have hereunto set my hand and caused the Great Seal of the State of Hawaii to be affixed. Done at the Capitol at Honolulu this 2nd day of December, Nineteen Hundred and 74.

Acting George R. Ruysh  
Governor of the State of Hawaii

Approved as to form:

Arvin Peterson  
Deputy Attorney General

Dated: August 26, 1974



STATE OF HAWAII

SURVEY DIVISION

DEPT. OF ACCOUNTING AND GENERAL SERVICES

HONOLULU

C.S.F. No. 16,633

May 26, 1972

WITHDRAWAL

Portion of Upper Waiakea Forest Reserve  
Governor's Proclamation dated January 3, 1923

Waiakea, South Hilo, Island of Hawaii, Hawaii

Being a portion of the Government (Crown) Land of Waiakea.

Beginning at the west corner of this parcel of land, the direct azimuth and distance from Government Survey Triangulation Station "E 1942 FLOW" being  $149^{\circ} 15'$  2035.00 feet, and the coordinates of said point of beginning referred to Government Survey Triangulation Station "KULANI" being 41,481.42 feet North and 18,229.29 feet East, thence running by azimuths measured clockwise from True South:-

1.  $228^{\circ} 46'$  5,280.00 feet along the remainder of Upper Waiakea Forest Reserve, Governor's Proclamation dated January 3, 1923;
2.  $318^{\circ} 46'$  5,280.00 feet along the remainder of Upper Waiakea Forest Reserve, Governor's Proclamation dated January 3, 1923;
3.  $48^{\circ} 46'$  5,280.00 feet along the remainder of Upper Waiakea Forest Reserve, Governor's Proclamation dated January 3, 1923;
4.  $138^{\circ} 46'$  5,280.00 feet along the remainder of Upper Waiakea Forest Reserve, Governor's Proclamation dated January 3, 1923, to the point of beginning and containing an AREA OF 640 ACRES.

SURVEY DIVISION  
DEPARTMENT OF ACCOUNTING AND GENERAL SERVICES  
STATE OF HAWAII

By: Ichiro Sakamoto  
Ichiro Sakamoto  
Land Surveyor

Compiled from data  
fur. by Dept. of Land & Nat. Resources,  
Forestry Division, survey by R. Kuba  
and Govt. Survey Records.

ac

EXHIBIT "A"

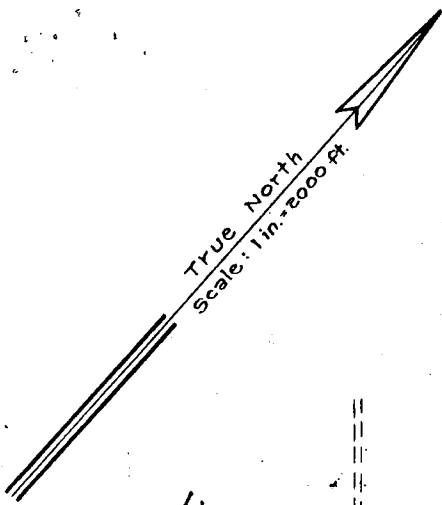

H I L O  
Governor's  
FOREST  
Proclamation dated  
(C.S.F. 4800)  
RESERVE  
December 22, 1928

31

"E. 1942 FLOW"  
Roadway  
To Stainback Highway

41,481.42 N  
18,229.29 E  
"KULANI" Δ



RESERVE

FOREST  
January 3, 1923

WAIAKEA  
Proclamation

dated  
(C.S.F. 3876)

UPPER

Governor's

### WITHDRAWAL

### PORTION OF UPPER WAIAKEA FOREST RESERVE

Governor's Proclamation dated January 3, 1923

Waiakea, South Hilo, Island of Hawaii, Hawaii

Scale: 1 inch = 2000 feet

JOB H-5596  
C. BK 18, Sakamoto

TAX MAP 2-4-08

SURVEY DIVISION  
DEPARTMENT OF ACCOUNTING AND GENERAL SERVICES  
STATE OF HAWAII

EXHIBIT "B"

C. S. F. No. 16,633

15. May 26, 1977





STATE OF HAWAII

SURVEY DIVISION

DEPT. OF ACCOUNTING AND GENERAL SERVICES

C.S.F. No. 16,634

HONOLULU  
WAIAKEA

May 26, 1972

1942 LAVA FLOW NATURAL AREA RESERVE

Waiakea, South Hilo, Island of Hawaii, Hawaii

Being a portion of the Government (Crown) Land of Waiakea.

Beginning at the west corner of this parcel of land, the direct azimuth and distance from Government Survey Triangulation Station "E 1942 FLOW" being  $149^{\circ} 15'$  2035.00 feet, and the coordinates of said point of beginning referred to Government Survey Triangulation Station "KULANI" being 41,481.42 feet North and 18,229.29 feet East, thence running by azimuths measured clockwise from True South:-

1.  $228^{\circ} 46'$  5,280.00 feet along Upper Waiakea Forest Reserve, Governor's Proclamation dated January 3, 1923;
2.  $318^{\circ} 46'$  5,280.00 feet along Upper Waiakea Forest Reserve, Governor's Proclamation dated January 3, 1923;
3.  $48^{\circ} 46'$  5,280.00 feet along Upper Waiakea Forest Reserve, Governor's Proclamation dated January 3, 1923;
4.  $138^{\circ} 46'$  5,280.00 feet along Upper Waiakea Forest Reserve, Governor's Proclamation dated January 3, 1923, to the point of beginning and containing an AREA OF 640 ACRES.

SURVEY DIVISION  
DEPARTMENT OF ACCOUNTING AND GENERAL SERVICES  
STATE OF HAWAII

By: *Ichiro Sakamoto*  
Ichiro Sakamoto  
Land Surveyor

Compiled from data  
fur. by Dept. of Land & Nat. Resources,  
Forestry Division, survey by R. Kuba  
and Govt. Survey Records.

ac

EXHIBIT "A"

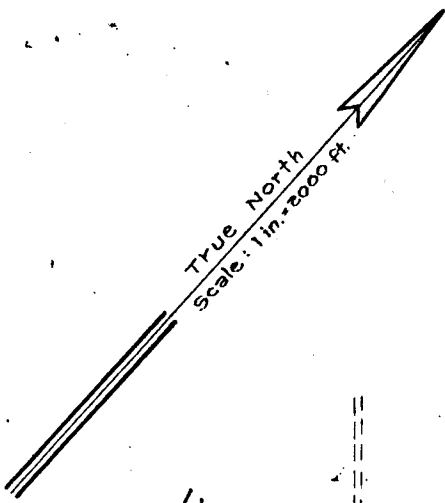

H I L O  
Governor's  
FOREST  
Proclamation dated  
(C.S.F. 4800)  
RESERVE  
December 22, 1928

SW

To Stainback Highway  
Roadway  
"E 1942 FLOW"  
193° 15' 2035.00

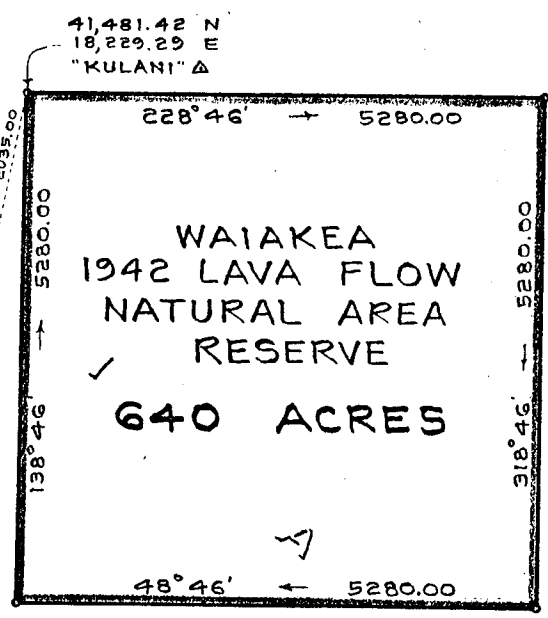

RESERVE

FOREST  
January 9, 1929

WAIAKEA  
Proclamation

dated  
(C.S.F. 3876)

UPPER  
Governor's

# WAIAKEA 1942 LAVA FLOW NATURAL AREA RESERVE

Waiakea, South Hilo, Island of Hawaii, Hawaii

Scale: 1 inch = 2000 feet

JOB 11-5596  
C. BK 18, Sakamoto

(WAIAKEA) added March 6, 1973 by I.S.

TAX MAP 2-4-08

SURVEY DIVISION  
DEPARTMENT OF ACCOUNTING AND GENERAL SERVICES  
STATE OF HAWAII

EXHIBIT "B"

C. S. F. No. 16,634

15. May 26, 1972

EXECUTIVE ORDER NO. 3359

CANCELLATION OF GOVERNOR'S EXECUTIVE ORDER  
NO. 3103, DATED NOVEMBER 16, 1981

WHEREAS, by Governor's Executive Order No. 3103, dated November 16, 1981, certain lands situate at Puna, Island of Hawaii, Hawaii, and designated as "Wao Kele O Puna Natural Area Reserve", containing an area of 16,843.891 acres, more or less, all more particularly described in Exhibit "A" and delineated on Exhibit "B", both of which are attached hereto and made a part hereof, said exhibits being, respectively, a survey description and survey map prepared by the Survey Division, Department of Accounting and General Services, State of Hawaii, designated C.S.F. No. 18,647 and dated May 4, 1979, were set aside to the Department of Land and Natural Resources, State of Hawaii, for "Natural Area Reserve"; and

WHEREAS, the Department of Land and Natural Resources, State of Hawaii, wishes to utilize said lands covered by Governor's Executive Order No. 3103 dated November 16, 1981, for land exchange purposes for the exploration and development of geothermal energy and, in addition, for the acquisition of lands by the State of Hawaii for natural area purposes; and

WHEREAS, the Board of Land and Natural Resources, State of Hawaii, at its meeting of October 25, 1985, approved the cancellation of Governor's Executive Order No. 3103;

NOW, THEREFORE, I, JOHN WAIHEE, Governor of the State of Hawaii, by virtue of the authority vested in me under Section 171-11, Hawaii Revised Statutes, do hereby order that Executive Order No. 3103, dated November 16, 1981, be and the same is hereby cancelled and declared of no force and effect.

SUBJECT to disapproval by the Legislature by two-thirds vote of either the Senate or the House of Representatives or by majority vote of both, in any regular or special session next following the date of this Executive Order.

In Witness Whereof, I have hereunto set my hand  
and caused the Great Seal of the State of Hawaii to be affixed.  
Done at the Capitol at Honolulu this 9<sup>th</sup> day of  
March, Nineteen Hundred and 87

Approved as to form:

  
Governor of the State of Hawaii

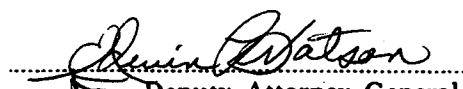
  
Deputy Attorney General  
January 16, 1987





STATE OF HAWAII

SURVEY DIVISION

DEPT. OF ACCOUNTING AND GENERAL SERVICES

HONOLULU

May 4, 1979

C.S.F. No. 18,647

WAO KELE O PUNA

NATURAL AREA RESERVE

Puna, Island of Hawaii, Hawaii

Being portions of the Government Lands of Makuu-Kaohe,  
Kaimu-Kehena and Kapaahu-Kamaili.

Beginning at the west corner of this parcel of land and at an angle on the south side of Land Court Application 1053, the coordinates of said point of beginning referred to Government Survey Triangulation Station "OLAA" being 55,748.7 feet South and 22,096.9 feet West, thence running by azimuths measured clockwise from True South:-

1. 240° 05' 12" 16,000.00 feet along Land Court Application 1053;
2. 320° 23' 16,220.18 feet along the remainder of Puna Forest Reserve (Governor's Proclamation dated December 22, 1928);
3. 240° 05' 12" 25,840.22 feet along the remainder of Puna Forest Reserve (Governor's Proclamation dated December 22, 1928);
4. 338° 15' 3262.76 feet along the west side of the 20-Foot Road;
5. 340° 23' 19.26 feet along the west side of the 20-Foot Road;
6. 342° 31' 250.51 feet along the west side of the 20-Foot Road;
7. 337° 27' 156.17 feet along the west side of the 20-Foot Road;
8. 347° 14' 271.04 feet along the west side of the 20-Foot Road;
9. 348° 38' 331.85 feet along the west side of the 20-Foot Road;
10. 353° 51' 125.10 feet along the west side of the 20-Foot Road;
11. 359° 30' 1278.10 feet along the west side of the 20-Foot Road;
12. 358° 59' 2128.77 feet along the west side of the 20-Foot Road;
13. 332° 38' 221.69 feet along the west side of the 20-Foot Road;

- 14. 315° 33' 287.92 feet along the west side of the 20-Foot Road;
- 15. 258° 17' 9.45 feet along the west side of the 20-Foot Road;
- 16. 352° 29' 6915.35 feet along the Government Land;
- 17. 56° 27' 1460.6 feet along Lots 3-B and 3-A of Upper Kaimu Homesteads;
- 18. 39° 38' 3534.1 feet along Lot 3-A of Upper Kaimu Homesteads and also along Grants 6571 to K. Kamakani, 6330 to S. Kamelamela and 6238 to D. Kamelamela;
- 19. 53° 04' 10,520.9 feet along Government Land;
- 20. 53° 31' 30" 9863.3 feet along Grant 9275 to James Campbell Estate;
- 21. 148° 00' 4100.0 feet along R.P. 8030, L.C. Award 8559-B, Apana 14 to William C. Lunalilo;
- 22. 116° 00' 8150.0 feet along R.P. 8030, L.C. Award 8559-B, Apana 14 to William C. Lunalilo;
- 23. 126° 59' 25,105.3 feet along R.P. 8030, L.C. Award 8559-B, Apana 14 to William C. Lunalilo, to the point of beginning and containing an AREA OF 16,843.891 ACRES.

SURVEY DIVISION  
DEPARTMENT OF ACCOUNTING AND GENERAL SERVICES  
STATE OF HAWAII

By: Paul T. Nuha  
Paul T. Nuha  
Land Surveyor

Compiled from Govt.  
Survey Records.

gm

Land Court Appin (map 52) 16,000.00

55748.76  
L. 20590.9W  
OLAA'A

PUNA (Governor's

TRUE NORTH  
Scale: 1 in = 3000 ft

FOREST  
Proclamation dated December 22, 1928  
(C.S.F. 4777)

R. P. 8030  
126° 59'

L. C. Av. 8559-B, 25105.3

Apapa 14 to Wm. C. Lunelle  
116° 00' 8150.0

16,843.891 ACRES

25,840.22

SEE INSET

359° 30' 1278.10  
SOUTH RD. (20-ft. wide)

358° 59' 2128.77

932° 38' 221.09  
315° 33' 267.92  
258° 17' 9.45

Government Land  
(C.S.F. 5446)

REDUCTION

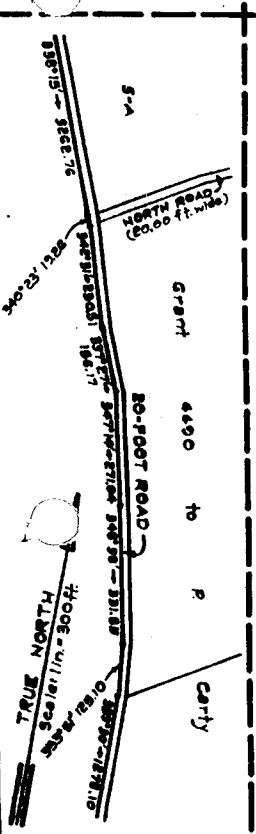

INSET

W. HEIHEIAHULU  
HEIHEIAHULU

138° 02' 30" 2079.2

10520.9

Government Land

53° 31' 30" 9863.3  
Gr. 9275 to James Campbell Est.

GOVERNOR'S EXECUTIVE ORDER 3103  
WAO KELE O PUNA  
NATURAL AREA RESERVE  
Puna, Island of Hawaii, Hawaii  
Scale: 1 inch = 3000 feet

JOB G-9051  
C. B. K. E. P. NUHA

TAX MAP 1-2-10

SURVEY DIVISION  
DEPARTMENT OF ACCOUNTING AND GENERAL SERVICES