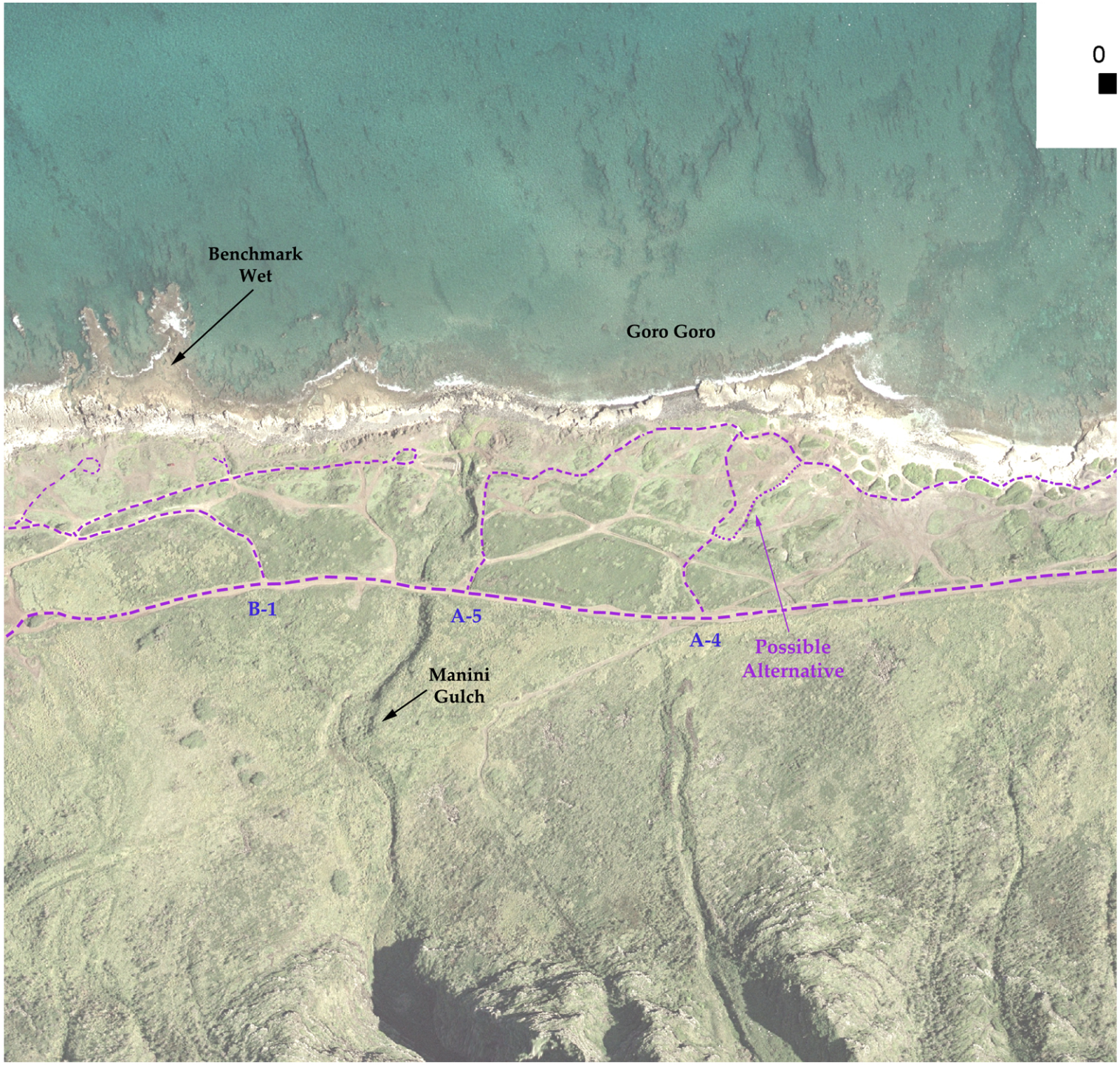Middle Eastern Section, Proposed Designated Roads and Parking Areas (Nov. 2011)