

Executive Order No. 3360

Setting Aside Land for Public Purposes

By this Executive Order, I, the undersigned, Governor of the State of Hawaii, by virtue of the authority in me vested by Section 171-11, Hawaii Revised Statutes, and every other authority me hereunto enabling, do hereby order that the public land hereinafter described be, and the same is, hereby set aside for the following public purposes:

FOR NATURAL AREA RESERVE, to be under the control and management of the Department of Land and Natural Resources, State of Hawaii, being the land situate at Kahaualea, Puna, Island of Hawaii, State of Hawaii, and designated as KAHUALE'A NATURAL AREA RESERVE, containing an area of 16,725.738, more or less, all more particularly described in Exhibit "A" and delineated on Exhibit "B," both of which are attached hereto and made a part hereof, said exhibits being, respectively a survey description and survey map prepared by the Survey Division, Department of Accounting and General Services, State of Hawaii, both being designated C.S.F. No. 20,496 and dated December 15, 1986.

SUBJECT to disapproval by the Legislature by two-thirds vote of either the Senate or the House of Representatives or by majority vote of both, in any regular or special session next following the date of this Executive Order.

In Witness Whereof, I have hereunto set my hand and caused the Great Seal of the State of Hawaii to be affixed.
Done at the Capitol at Honolulu this 13th day of April, Nineteen Hundred and 87

John A. Burns

Governor of the State of Hawaii

Approved as to form:

William H. King

Deputy Attorney General



STATE OF HAWAII

SURVEY DIVISION

DEPT. OF ACCOUNTING AND GENERAL SERVICES

HONOLULU

C.S.F. No. 20,496

December 15, 1986

KAHAUALE'A NATURAL AREA RESERVE

Kahaualea, Puna, Island of Hawaii, Hawaii

Being a portion of Land Patent 8030, Land Commission Award 8559-B, Apana 14 to William C. Lunailo conveyed to the State of Hawaii by the Trustees under the Will and of the Estate of James Campbell, Deceased by deed dated December 23, 1985 and recorded in Liber 19523, Page 443 (Land Office Deed S-27568).

Beginning at the west corner of this parcel of land and at an angle on the south boundary of Land Court Application 1053, the coordinates of said point of beginning referred to Government Survey Triangulation Station "OLAA" being 66,825.22 feet South and 61,128.14 feet West, thence running by azimuths measured clockwise from True South:-

1. 252° 45' 17,746.00 feet along Land Court Application 1053;
2. 255° 15' 22,836.00 feet along Land Court Application 1053;
3. 306° 59' 25,105.30 feet along Grant S-15,666 to the Trustees under the Will and of the Estate of James Campbell, Deceased;
4. 296° 00' 8,150.00 feet along Grant S-15,666 to the Trustees under the Will and of the Estate of James Campbell, Deceased;
5. 328° 00' 4,100.00 feet along Grant S-15,666 to the Trustees under the Will and of the Estate of James Campbell, Deceased;
6. 53° 31' 30" 10,594.72 feet along the remainder of L.P. 8030, L.C.Aw. 8559-B, Ap. 14 to Wm. C. Lunailo;
7. 117° 15' 24,425.94 feet along Land Court Application 1374;

December 15, 1986

8. 99° 10' 11"

38,845.42 feet along the remainder of
L.P. 8030, L.C.Aw. 8559-B,
Ap. 14 to Wm. C. Lunalilo to
the point of beginning and
containing an AREA OF
16,725.738 ACRES.

SUBJECT, however, to a Water Pipeline Easement (2.00 feet wide)
covered by Grant of Easement conveyed to W. H. Shipman, Limited by Alan
Sanford Davis, et al., Trustees under the Will and of the Estate of James
Campbell, Deceased by deed dated April 25, 1958 and recorded in Liber
3420, Page 280.

SURVEY DIVISION
DEPARTMENT OF ACCOUNTING AND GENERAL SERVICES
STATE OF HAWAII

By: Raymond S. Nakamura
Raymond S. Nakamura
Land Surveyor

Compiled from CSF 20,318
and Govt. Survey Records.

pt

Return by Mail () Pickup () To:

Tax Map Key No. (3) 1-1-001:001

FROM: STATE OF HAWAII
BOARD OF LAND AND NATURAL RESOURCES

TO: STATE OF HAWAII
DEPARTMENT OF LAND AND NATURAL RESOURCES
Division of Forestry and Wildlife
1151 Punchbowl Street, Room 325
Honolulu, Hawaii 96813

EXECUTIVE ORDER NO. 4309

SETTING ASIDE LAND FOR PUBLIC PURPOSES

BY THIS EXECUTIVE ORDER, I, the undersigned, Governor of the State of Hawaii, by virtue of the authority in me vested by Section 171-11 and Section 195-4, Hawaii Revised Statutes, as amended, and every other authority me hereunto enabling, do hereby order that the public land hereinafter described be, and the same is, hereby set aside for the following public purposes:

FOR ADDITION TO THE KAHAUALEA NATURAL AREA RESERVE, to be under the control and management of the State of Hawaii, Department of Land and Natural Resources, Division of Forestry and Wildlife, being that parcel of land situate at Kahaualea,

Puna, Island of Hawaii, Hawaii, and identified as "Addition to Kahaualea Natural Area Reserve," containing an area of 5794.880 acres, more particularly described in Exhibit "A" and delineated on Exhibit "B," both of which are attached hereto and made parts hereof, said exhibits being respectively, a survey description and survey map prepared by the Survey Division, Department of Accounting and General Services, State of Hawaii, both being designated C.S.F. No. 24,916 and dated February 25, 2010.

SUBJECT, HOWEVER, to the condition that upon cancellation of this executive order or in the event of non-use or abandonment of the premises or any portion thereof for a continuous period of one (1) year, or for any reason whatsoever, the State of Hawaii, Department of Land and Natural Resources, Division of Forestry and Wildlife, shall, within a reasonable time, restore the premises to a condition satisfactory and acceptable to the Department of Land and Natural Resources, State of Hawaii.

SUBJECT, FURTHER, to disapproval by the Legislature by two-thirds vote of either the Senate or the House of Representatives or by majority vote of both, in any regular or special session next following the date of this Executive Order.

This executive order does not authorize the recipient of the set aside to sell or exchange or otherwise relinquish the State of Hawaii's title to the subject public land.

IN WITNESS WHEREOF, I have hereunto set my hand and caused the Great Seal of the State of Hawaii to be affixed.
Done at the Capitol at Honolulu this 7th day of APRIL, 2010.

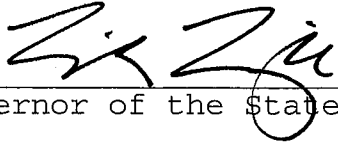
Governor of the State of Hawaii

APPROVED AS TO FORM:

Deputy Attorney General

Dated: March 22, 2010

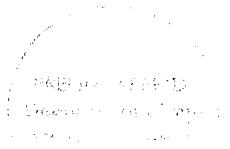

STATE OF HAWAII

Office of the Lieutenant Governor

THIS IS TO CERTIFY That the within is a true copy of
Executive Order No. 4309 setting aside land for public
purposes, the original of which is on file in this office.

IN TESTIMONY WHEREOF, the Lieutenant
Governor of the State of Hawaii, has
hereunto subscribed his name and caused
the Great Seal of the State to be affixed.

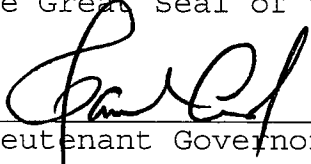

Lieutenant Governor of the State of Hawaii

DONE in Honolulu, this APR 07 2010 day of
_____, A.D. 2010

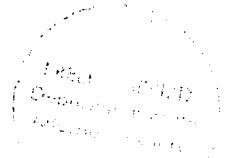



STATE OF HAWAII

SURVEY DIVISION

**DEPT. OF ACCOUNTING AND GENERAL SERVICES
HONOLULU**

February 25, 2010

C.S.F. No. 24,916

**ADDITION TO
KAHAUALEA NATURAL AREA RESERVE**

Kahaualea, Puna, Island of Hawaii, Hawaii

Being a portion of Land Patent 8030, Land Commission Award 8559-B, Apana 14 to William C. Lunalilo conveyed to the State of Hawaii by the Trustees under the Will and of the Estate of James Campbell, deceased, by deed dated December 23, 1985 and recorded in Liber 19523, Page 443 (Land Office Deed S-27568).

Beginning at the northwest corner of this parcel of land and at the southwest corner of Kahaualea Natural Area Reserve, Governor's Executive Order 3360, the coordinates of said point of beginning referred to Government Survey Triangulation Station "OLAA" being 66,825.22 feet South and 61,128.14 feet West, thence running by azimuths measured clockwise from True South:-

1. 279° 10' 11" 38,845.42 feet along Kahaualea Natural Area Reserve,
Governor's Executive Order 3360;
2. 32° 30' 8015.00 feet along Hawaii Volcanoes National Park,
Governor's Executive Order 1416;

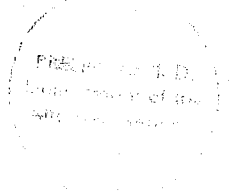

EXHIBIT "A"

C.S.F. No. 24,916

February 25, 2010

3. 101° 00' 33,232.70 feet along Hawaii Volcanoes National Park, Governor's Executive Order 1416 and Kilauea Section of Hawaii Volcanoes National Park, Governor's Executive Order 86;
4. 152° 10' 6579.50 feet along Kilauea Section of Hawaii Volcanoes National Park, Governor's Executive Order 86;
5. 228° 00' 634.00 feet along the remainder of L.P. 8030, L.C.Aw. 8559-B, Ap. 14 to William C. Lunalilo;
6. 252° 45' 1236.00 feet along R.P. 7223, L.C.Aw. 8559-B, Ap. 16 to William C. Lunalilo to the point of beginning and containing an AREA OF 5794.880 ACRES.

SURVEY DIVISION
DEPARTMENT OF ACCOUNTING AND GENERAL SERVICES
STATE OF HAWAII

By: Glenn J. Kodani
Glenn J. Kodani
Land Surveyor ry

Compiled from CSF 20318 and
other Govt. Survey Records.

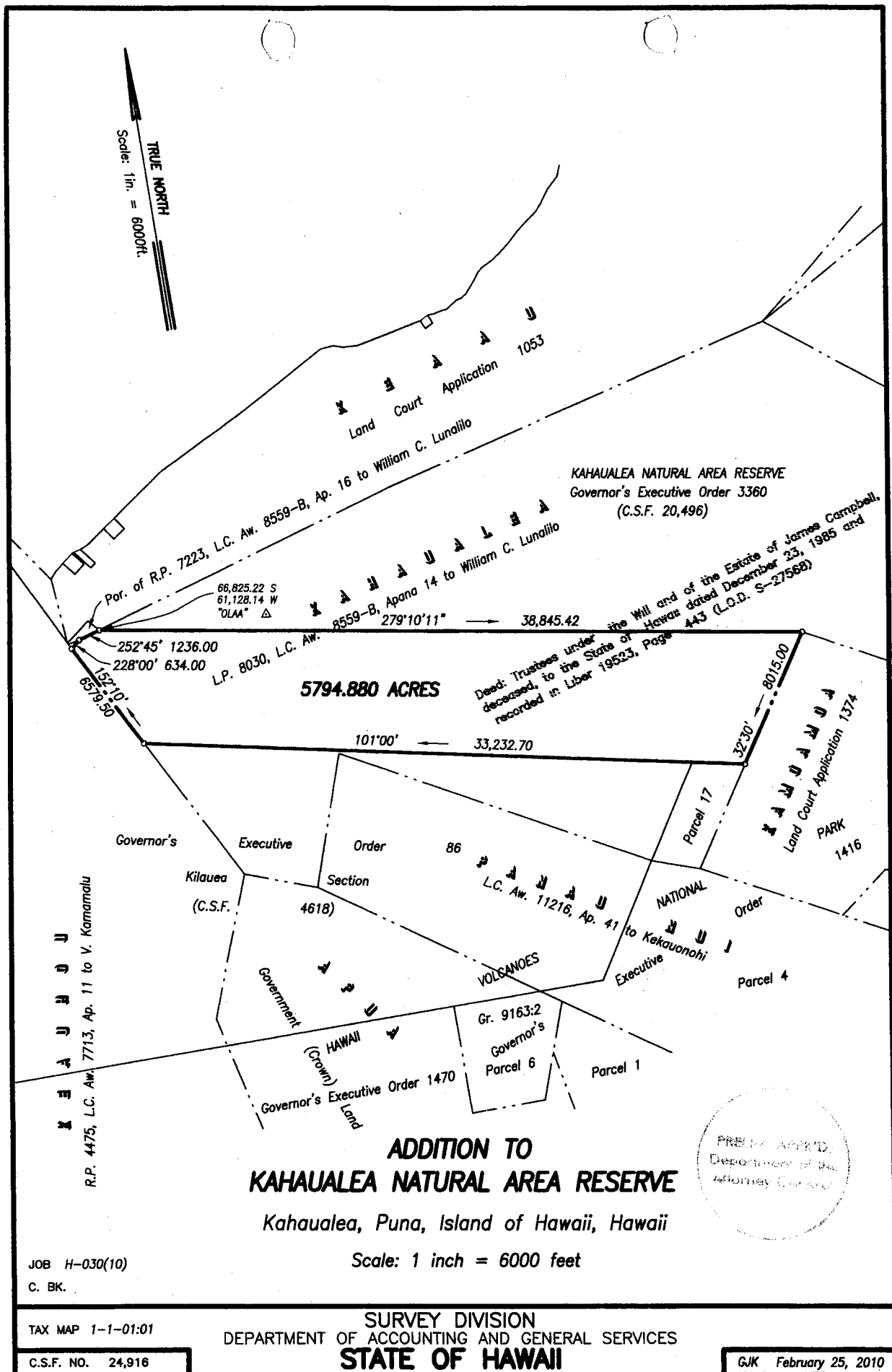

REDUCED NOT TO SCALE

EXHIBIT "B"