

## Setting Aside Land for Public Purposes

By this Executive Order, I, the undersigned, Governor of the State of Hawaii, by virtue of the authority in me vested by Section 171-11, Hawaii Revised Statutes, and every other authority me hereunto enabling, do hereby order that the public land hereinafter described be, and the same is, hereby set aside for the following public purposes:

FOR NATURAL AREA RESERVE, to be under the control and management of the Department of Land and Natural Resources, State of Hawaii, being the lands situate at Kipahoeheo, South Kona, Island of Hawaii, Hawaii, and designated as KIPAHOEHOE NATURAL AREA RESERVE, containing a gross area of 5,594.2 Acres, and a net area of 5,583.2 Acres, more or less, after excluding and deducting therefrom, Mamalahoa Highway, all more particularly described in Exhibit "A" and delineated on Exhibit "B", both of which are attached hereto and made a part hereof, said exhibits being, respectively, a survey description and survey map prepared by the Survey Division, Department of Accounting and General Services, State of Hawaii, both being designated C.S.F. No. 19,619 and dated October 15, 1982.

SUBJECT to disapproval by the Legislature by two-thirds vote of either the Senate or the House of Representatives or by majority vote of both, in any regular or special session next following the date of this Executive Order.

In Witness Whereof, I have hereunto set my hand and caused the Great Seal of the State of Hawaii to be affixed.

Done at the Capitol at Honolulu this 12<sup>th</sup> day of January, Nineteen Hundred and 83.

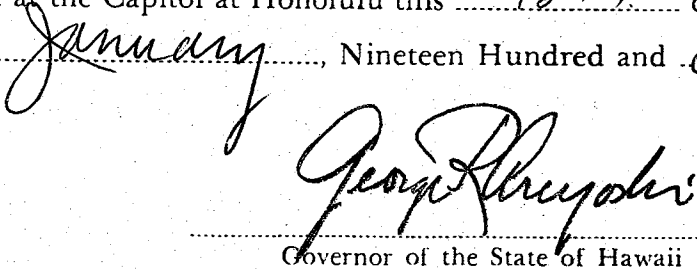
  
Governor of the State of Hawaii

Approved as to form:

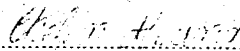
  
Deputy Attorney General

State of Hawaii

Office of the Lieutenant Governor

This is to Certify That the within is a true copy of Executive Order No. 0185  
setting aside land for public purposes, the original of which is on file in this office.

In Testimony Whereof, the Lieutenant Governor of the  
State of Hawaii, has hereunto subscribed his name  
and caused the Great Seal of the State to be affixed.

DONE in Honolulu, this ..... day of  
....., A.D. 19.....

Executive Order No. 0185

Setting Aside Land for  
Public Purposes

Land .....
Purpose .....
Date .....



STATE OF HAWAII

SURVEY DIVISION

DEPT. OF ACCOUNTING AND GENERAL SERVICES

HONOLULU

C.S.F. No. 19,619

October 15, 1982

KIPAHOEHOE NATURAL AREA RESERVE

Kipahoehoe, South Kona, Island of Hawaii, Hawaii

Being a portion of the Government Land of Kipahoehoe.

Beginning at the northwest corner of this parcel of land, on the east side of jeep trail and on the boundary between the lands of Kaapuna and Kipahoehoe, the coordinates of said point of beginning referred to Government Survey Triangulation Station "KIPAHOEHOE" being 3071.51 feet North and 3770.62 feet West, thence running by azimuths measured clockwise from True South:-

1. 280° 54' 5000.00 feet along L.P. S-8558, L.C.Aw. 10218 to Z. Makaulia;
2. 272° 22' 2007.00 feet along L.P. S-8558, L.C.Aw. 10218 to Z. Makaulia;
3. 272° 50' 45" 26,130.00 feet along L.P. S-8558, L.C.Aw. 10218 to Z. Makaulia;
4. 317° 02' 3244.00 feet along Grant 2791 to C. C. Harris;
5. 76° 47' 24,624.00 feet along Government Land of Alika and along Grant 5045 to J. Deniz;
6. 99° 03' 1570.50 feet along Grant 3153 to Makia and Keaweikaliko;
7. 83° 23' 2190.00 feet along Grant 3153 to Makia and Keaweikaliko;
8. 100° 59' 1638.00 feet along Grant 3153 to Makia and Keaweikaliko;
9. 93° 32' 2182.00 feet along Grant 3153 to Makia and Keaweikaliko;
10. 87° 44' 10" 4900.00 feet along Grant 3153 to Makia and Keaweikaliko to the east side of jeep trail;

October 15, 1982

11. Thence along the remainder of the Government Land of Kipahoehe, along the east side of jeep trail, the direct azimuth and distance being: 186° 32' 34" 10,147.77 feet to the point of beginning and containing a GROSS AREA OF 5594.2 ACRES, MORE OR LESS, and a NET AREA OF 5583.2 ACRES, MORE OR LESS, after excluding and deducting therefrom, Mamalahoa Highway, Federal Aid Project No. 8-A (11.0 Acres).

SURVEY DIVISION  
DEPARTMENT OF ACCOUNTING AND GENERAL SERVICES  
STATE OF HAWAII

By: Robert T. Hashimoto  
Robert T. Hashimoto  
Land Surveyor

jc

Compiled from data furn.  
by N.A.R.S., U.S.G.S. Map,  
R.M. 2468 and other Govt.  
Survey Records.

TRUE NORTH  
Scale: 1 in. = 2000 ft.

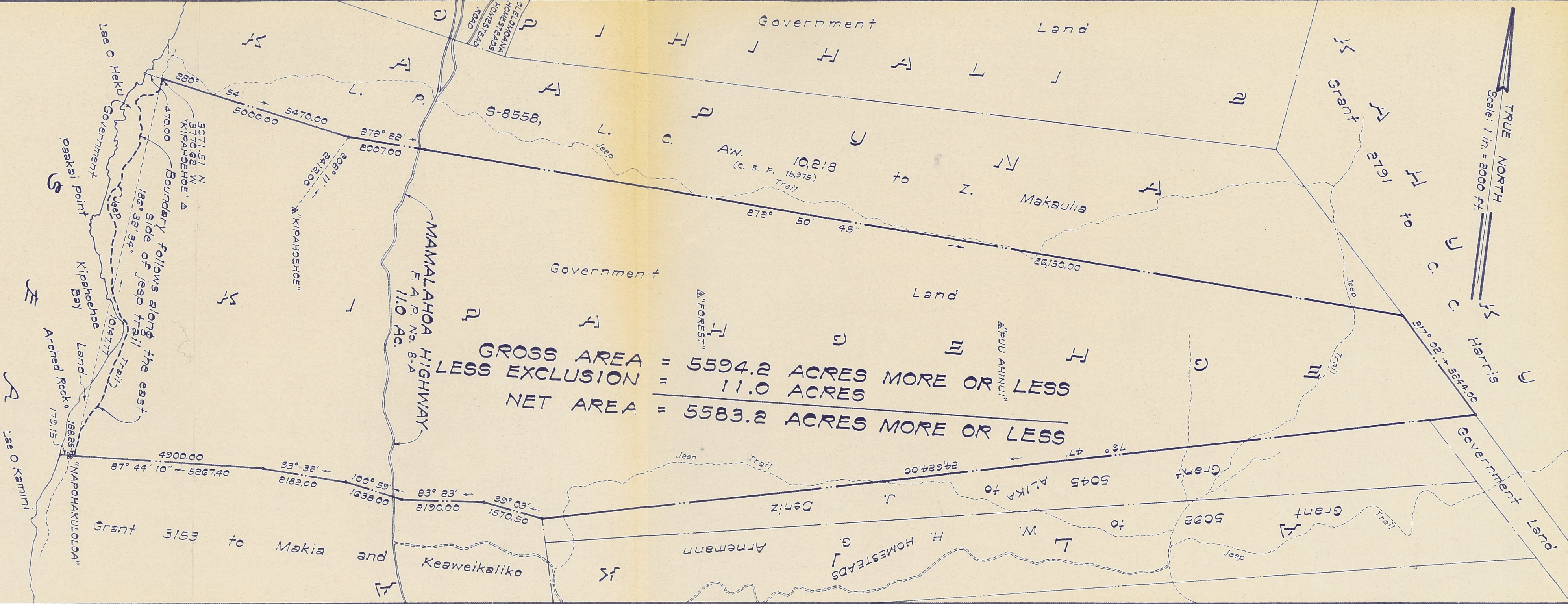

**KIPAHOEHOE NATURAL AREA RESERVE**  
Kipahoehoe, South Kona, Island of Hawaii, Hawaii  
Scale: 1 inch = 2000 feet

LAND COURT SYSTEM

Tax Map Key No. (3) 8-8-001:008

TO: STATE OF HAWAII  
DEPARTMENT OF LAND AND NATURAL RESOURCES  
Division of Forestry and Wildlife  
1151 Punchbowl Street, Room 325  
Honolulu, Hawaii 96813

4483

## SETTING ASIDE LAND FOR PUBLIC PURPOSES

BY THIS EXECUTIVE ORDER, I, the undersigned, Governor of the State of Hawaii, by virtue of the authority in me vested by Section 171-11 and Section 195-4, Hawaii Revised Statutes, as amended, and every other authority me hereunto enabling, do hereby order that the public land hereinafter described be, and the same is, hereby set aside for the following public purposes:

FOR ADDITION TO THE KIPAOEHOE NATURAL AREA RESERVE, to be under the control and management of the State of Hawaii, Department of Land and Natural Resources, Division of Forestry and Wildlife, being that parcel of land situate at Alika and Papa

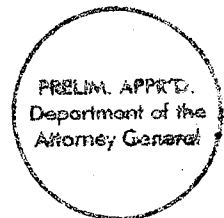

1st, South Kona, Island of Hawaii, Hawaii, identified as "Portion of the Government Lands of Alikā and Papa 1st," containing an area of 171.823 acres, more particularly described in Exhibit "A" and delineated on Exhibit "B," both of which are attached hereto and made parts hereof, said exhibits being respectively, a survey description and survey map prepared by the Survey Division, Department of Accounting and General Services, State of Hawaii, both being designated C.S.F. No. 24,427 and dated April 9, 2007.

SUBJECT, HOWEVER, to the condition that upon cancellation of this executive order or in the event of non-use or abandonment of the premises or any portion thereof for a continuous period of one (1) year, or for any reason whatsoever, the State of Hawaii, Department of Land and Natural Resources, Division of Forestry and Wildlife shall, within a reasonable time, restore the premises to a condition satisfactory and acceptable to the Department of Land and Natural Resources, State of Hawaii.

SUBJECT, FURTHER, to disapproval by the Legislature by two-thirds vote of either the Senate or the House of Representatives or by majority vote of both, in any regular or special session next following the date of this Executive Order.

This executive order does not authorize the recipient of the set aside to sell or exchange or otherwise relinquish the State of Hawaii's title to the subject public land.

IN WITNESS WHEREOF, I have hereunto set my hand and caused the Great Seal of the State of Hawaii to be affixed. Done at the Capitol at Honolulu this 8<sup>TH</sup> day of JUNE, 2015.

4483

*David Y. Ige*

DAVID Y. IGE  
Governor of the State of Hawaii

APPROVED AS TO FORM:

*Julie H. China*  
JULIE H. CHINA  
Deputy Attorney General

Dated: May 6, 2015

STATE OF HAWAII

Office of the Lieutenant Governor

THIS IS TO CERTIFY That the within is a true copy of  
Executive Order No. **4483** setting aside land for public  
purposes, the original of which is on file in this office.

IN TESTIMONY WHEREOF, the Lieutenant  
Governor of the State of Hawaii, has  
hereunto subscribed his name and caused  
the Great Seal of the State to be affixed.



SHAN S. TSUTSUI  
Lieutenant Governor of the State of Hawaii

DONE in Honolulu, this 16<sup>th</sup> day of  
June, A.D. 2015

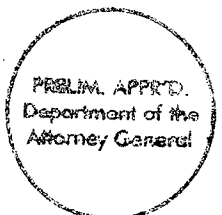



STATE OF HAWAII

SURVEY DIVISION

DEPT. OF ACCOUNTING AND GENERAL SERVICES

HONOLULU

C.S.F. No. 24,427

April 9, 2007

PORTION OF  
THE GOVERNMENT LANDS OF ALIKA AND PAPA 1st

Alika and Papa 1st, South Kona, Island of Hawaii, Hawaii

Beginning at a 1 ¼" pipe in ahu at the northwest corner of this parcel of land and at the northeast corner of Grant 5045 to Joaquin Deniz, the coordinates of said point of beginning referred to Government Survey Triangulation Station "PUU NAHAHA" being 32,618.04 feet North and 31,235.32 feet East, thence running by azimuths measured clockwise from True South:-

1. 256° 47' 1260.30 feet along Kipahoe Natural Area Reserve, Governor's Executive Order 3165;
2. 317° 03' 35" 7644.52 feet along Grant 2791 to C. C. Harris to a ½" pipe;
3. 351° 18' 897.00 feet along Grant 2791 to C. C. Harris to a spike;
4. 79° 50' 260.00 feet along Grant 3723 to J. M. Monsarrat to a ½" pipe;
5. 135° 38' 27" 1781.57 feet along Grant 4914 to Franz Buchholtz to a "+" on rock;

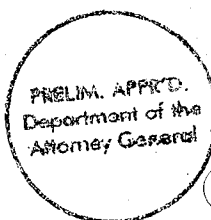

April 9, 2007

6. 134° 25' 06" 7096.70 feet along Grant 6102 to R. von S. Domkowicz,  
Grant 5092 to W. H. G. Arnemann and  
Grant 5045 to Joaquin Deniz to the point  
of beginning and containing an AREA OF  
171.823 ACRES.

SURVEY DIVISION  
DEPARTMENT OF ACCOUNTING AND GENERAL SERVICES  
STATE OF HAWAII

By: Glenn J. Kodani  
Glenn J. Kodani  
Land Surveyor ml

Compiled from field work performed  
by ESH, Inc., Reg. Map 2468 and  
other Gov't. Survey Records.

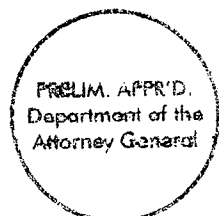

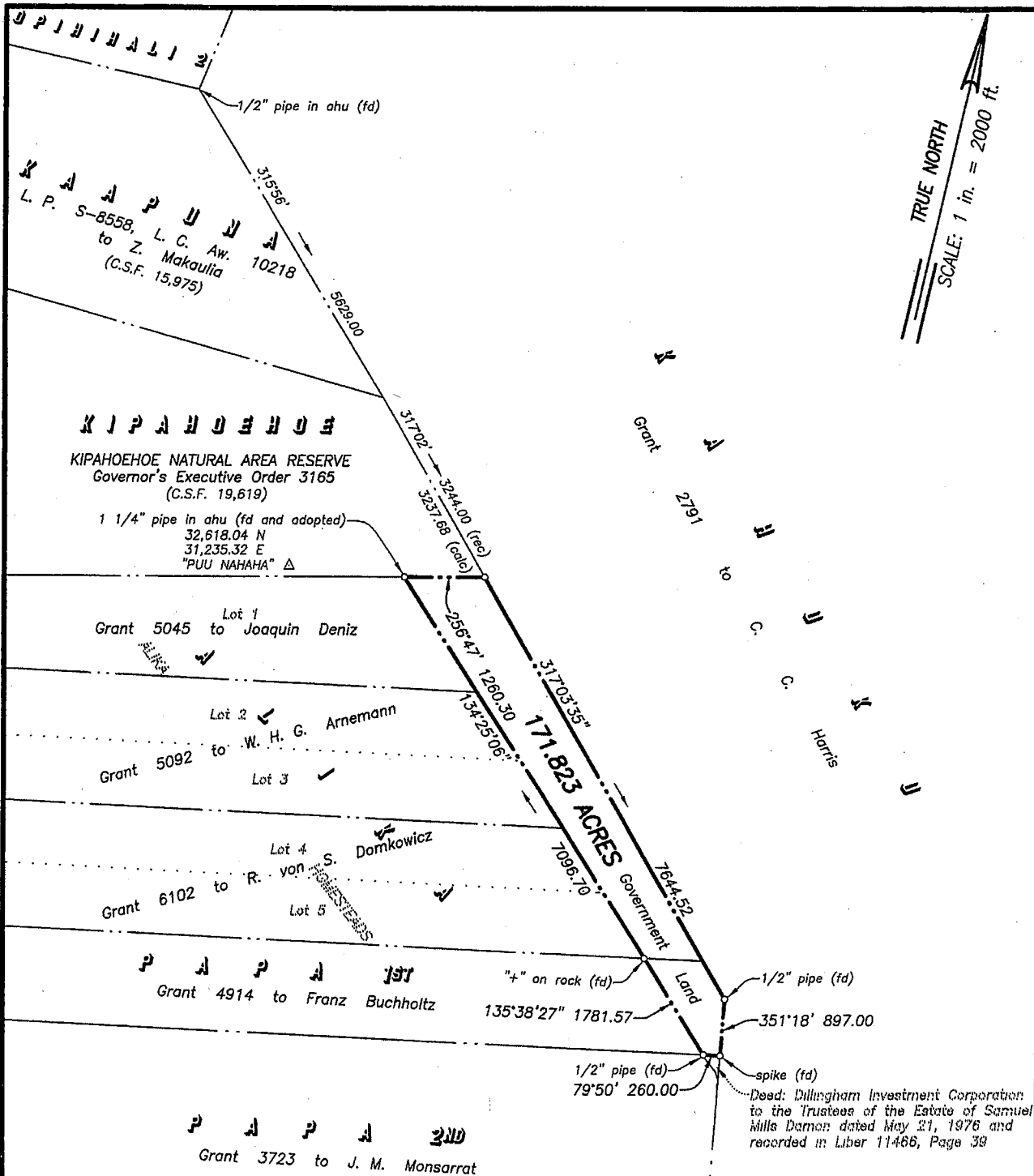

REDUCED NOT TO SCALE

PORTION OF  
THE GOVERNMENT LANDS OF ALIKA AND PAPA 1st  
Alika and Papa 1st, South Kona, Island of Hawaii, Hawaii

Job H-347(06)

C. BK.

Scale: 1 inch = 2000 feet

EXHIBIT "B"

TAX MAP 8-8-01: 08

C.S.F. NO. 24,427

SURVEY DIVISION  
DEPARTMENT OF ACCOUNTING AND GENERAL SERVICES  
STATE OF HAWAII

RDM April 9, 2007