

identified as "Addition to Kaena Point Natural Area Reserve System, Parcel 8," containing an area of 0.62 acre, more or less, TOGETHER WITH Easement 6 as shown on Map 1 of Land Court Application 1286 for ingress and egress purposes containing an area of 8490 square feet, more particularly described in Exhibit "A" and delineated on Exhibit "B," both of which are attached hereto and made parts hereof, said exhibits being respectively, a survey description and survey map prepared by the Survey Division, Department of Accounting and General Services, State of Hawaii, both being designated C.S.F. No. 25,932 and dated April 12, 2022.

SUBJECT, HOWEVER, to the condition that upon cancellation of this executive order or in the event of non-use or abandonment of the premises or any portion thereof for a continuous period of one (1) year, or for any reason whatsoever, the State of Hawaii, Department of Land and Natural Resources, Division of Forestry and Wildlife shall, within a reasonable time, restore the premises to a condition satisfactory and acceptable to the Department of Land and Natural Resources, State of Hawaii.

SUBJECT, FURTHER, to disapproval by the Legislature by two-thirds vote of either the Senate or the House of Representatives or by majority vote of both, in any regular or special session next following the date of this Executive Order.

This executive order does not authorize the recipient of the set aside to sell or exchange or otherwise relinquish the State of Hawaii's title to the subject public land.



IN WITNESS WHEREOF, I have hereunto set my hand and caused the Great Seal of the State of Hawaii to be affixed. Done at the Capitol at Honolulu this 20th day of May, 2022.

Vm

David Ige

DAVID Y. IGE
Governor of the State of Hawaii

APPROVED AS TO FORM:

Julie H. China

JULIE H. CHINA
Deputy Attorney General

Dated: May 4, 2022

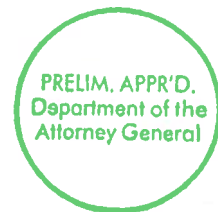

STATE OF HAWAII

Office of the Lieutenant Governor

THIS IS TO CERTIFY That the within is a true copy of Executive Order No. 4668 setting aside land for public purposes, the original of which is on file in this office.

IN TESTIMONY WHEREOF, the Lieutenant Governor of the State of Hawaii, has hereunto subscribed his name and caused the Great Seal of the State to be affixed.



JOSH GREEN
Lieutenant Governor of the State of Hawaii

DONE in Honolulu, this 25th day of
May, A.D. 2022





STATE OF HAWAII
LAND SURVEY DIVISION
DEPARTMENT OF ACCOUNTING AND GENERAL SERVICES
HONOLULU

C.S.F. No. 25,932

April 12, 2022

ADDITION TO
KAENA POINT NATURAL AREA RESERVE SYSTEM

PARCEL 8

Kaena, Waialua, Oahu, Hawaii

Being a portion of Grant 1665 to Kaailau and Keino conveyed to the State of Hawaii by the Trustees of the Gordon K.K. Tom Revocable Living Trust, et al by deed dated January 24, 2019 and recorded as Document No. A-69631013 (Land Office Deed S-29199).

Being also a portion of Exclusion 6 as shown on Map 1 of Land Court Application 1286.

Beginning at the southwest corner of this parcel of land, the coordinates of said point of beginning referred to Government Survey Triangulation Station "KAENA POINT U.S.E." being 812.30 feet North and 4223.27 feet East, thence running by azimuths measured clockwise from True South:-

1. 172° 05' 30" 177.22 feet along Land Court Application 1286 as shown on Map 1 to the upper reaches of the wash of the waves at shoreline;

Thence along the upper reaches of the wash of the waves at shoreline for the next eleven (11) courses, the direct azimuths and distances between points on said upper reaches of the wash of the waves at shoreline being:

2. 261° 05' 38.23 feet;
3. 336° 48' 30.69 feet;
4. 328° 44' 69.79 feet;

- 1 -

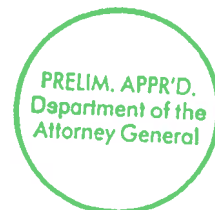

EXHIBIT "A"

- 5. 327° 36' 31.81 feet;
- 6. 278° 05' 94.06 feet;
- 7. 174° 07' 37.04 feet;
- 8. 162° 15' 57.81 feet;
- 9. 273° 34' 16.02 feet;
- 10. 174° 28' 22.21 feet;
- 11. 254° 29' 61.65 feet;
- 12. 257° 26' 37.09 feet;
- 13. 14° 35' 166.15 feet along the remainder of Grant 1665 to Kaailau and Keino;
- 14. 82° 05' 30" 220.15 feet along Land Court Application 1286 as shown on Map 1 to the point of beginning and containing an AREA OF 0.62 ACRE, MORE OR LESS.

TOGETHER WITH Easement 6 as shown on Map 1 of Land Court Application 1286 for ingress and egress purposes and more particularly described as follows:

Beginning at the northwest corner of this easement, being also the initial point of the above-described Parcel 8, thence running by azimuths measured clockwise from True South:-

- 1. 262° 05' 30" 220.15 feet along the above-described Parcel 8;
- 2. 14° 35' 52.67 feet along the remainder of Grant 1665 to Kaailau and Keino;
- 3. 352° 05' 30" 81.33 feet along the remainder of Land Court Application 1286 as shown on Map 1;
- 4. 82° 05' 30" 20.00 feet along Exclusion 1 as shown on Map 1 of Land Court Application 1286;

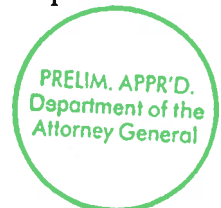

- 5. 172° 05' 30" 100.00 feet along the remainder of Land Court Application 1286 as shown on Map 1;
- 6. 82° 05' 30" 180.00 feet along the remainder of Land Court Application 1286 as shown on Map 1;
- 7. 172° 05' 30" 30.00 feet along the remainder of Land Court Application 1286 as shown on Map 1 to the point of beginning and containing an AREA OF 8490 SQUARE FEET.

LAND SURVEY DIVISION
DEPARTMENT OF ACCOUNTING AND GENERAL SERVICES
STATE OF HAWAII

By: *Meyer Cummins*
Meyer & Cummins lk
Land Surveyor

Compiled from CSF 23,807
and other Govt. Survey Records.

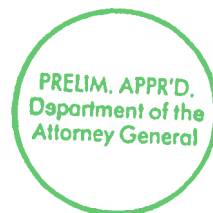

PRELIM. APPR'D.
Department of the
Attorney General

REDUCED NOT TO SCALE

S E A

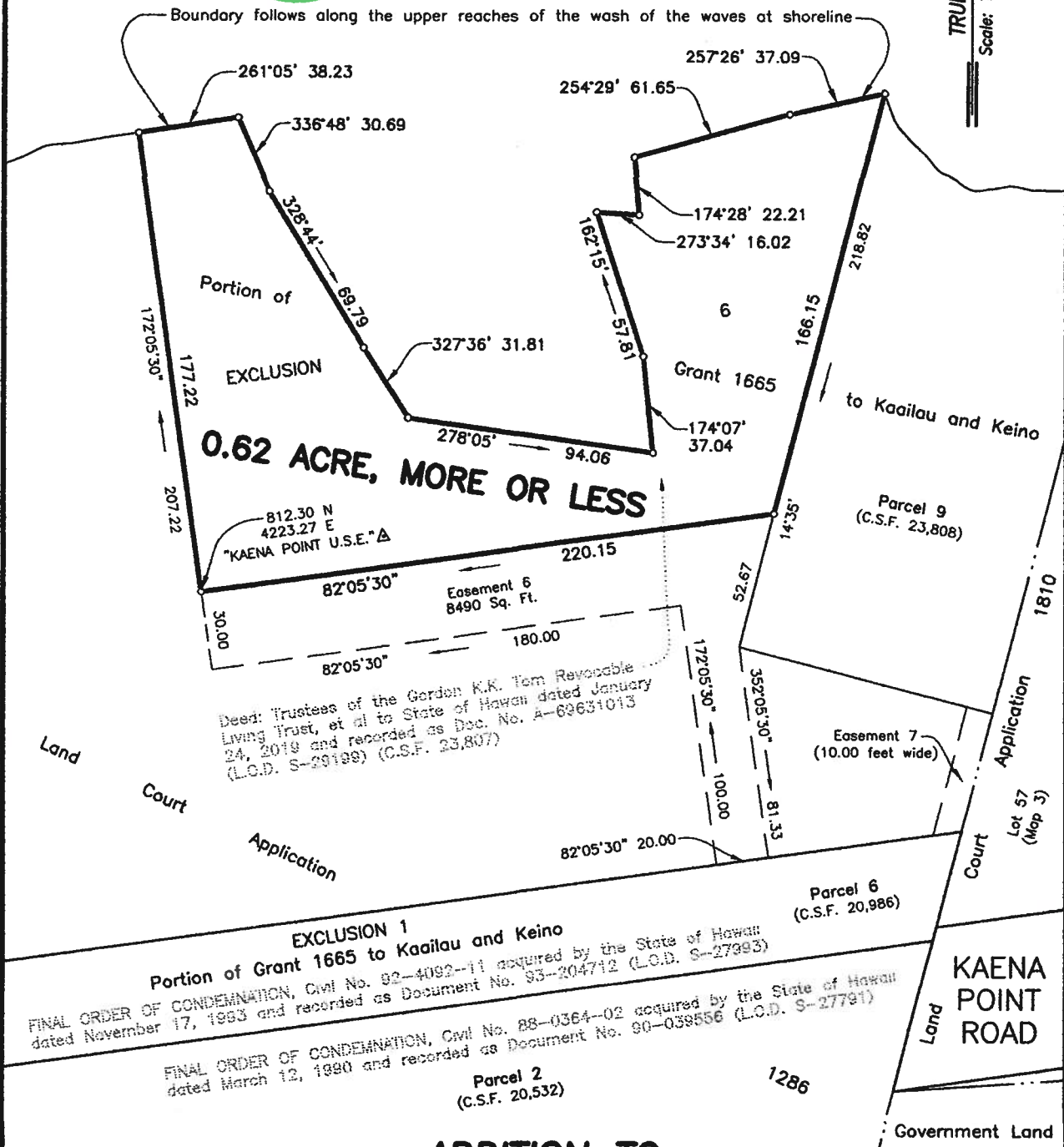
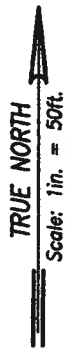

Deed: Trustees of the Gordon K.K. Tom Revocable Living Trust, et al to State of Hawaii dated January 24, 2019 and recorded as Doc. No. A-69631013 (L.O.D. S-20199) (C.S.F. 23,807)

EXCLUSION 1
Portion of Grant 1665 to Kaailau and Keino
FINAL ORDER OF CONDEMNATION, Civil No. 92-4092-11 acquired by the State of Hawaii dated November 17, 1993 and recorded as Document No. 93-204712 (L.O.D. S-27993)
FINAL ORDER OF CONDEMNATION, Civil No. 88-0364-02 acquired by the State of Hawaii dated March 12, 1990 and recorded as Document No. 90-038556 (L.O.D. S-27791)

ADDITION TO KAENA POINT NATURAL AREA RESERVE SYSTEM PARCEL 8

Kaena, Waialua, Oahu, Hawaii

EXHIBIT "B"

Job O-194(21)
C. BK.

Scale: 1 inch = 50 feet

TMK 6-9-02: 12

LAND SURVEY DIVISION
DEPARTMENT OF ACCOUNTING AND GENERAL SERVICES
STATE OF HAWAII

C.S.F. NO. 25,932

MAC April 12, 2022