



FOR WAIEA NATURAL AREA RESERVE, to be under the control and management of the State of Hawaii, Department of Land and Natural Resources, Division of Forestry and Wildlife, being that parcel of land situate at Waiea, South Kona, Island of Hawaii, Hawaii and identified as "(Revised February 1993) Government Land of Waiea," containing an area of 1269.1 acres, more particularly described in Exhibit "A" and delineated on Exhibit "B," both of which are attached hereto and made parts hereof, said exhibits being respectively, a survey description and survey map prepared by the Survey Division, Department of Accounting and General Services, State of Hawaii, both being designated C.S.F. No. 25,912 and dated November 1, 2021.

SUBJECT, HOWEVER, to the condition that upon cancellation of this executive order or in the event of non-use or abandonment of the premises or any portion thereof for a continuous period of one (1) year, or for any reason whatsoever, the State of Hawaii, Department of Land and Natural Resources, Division of Forestry and Wildlife shall, within a reasonable time, restore the premises to a condition satisfactory and acceptable to the Department of Land and Natural Resources, State of Hawaii.

SUBJECT, FURTHER, to disapproval by the Legislature by two-thirds vote of either the Senate or the House of Representatives or by majority vote of both, in any regular or special session next following the date of this Executive Order.

This executive order does not authorize the recipient of the set aside to sell or exchange or otherwise relinquish the State of Hawaii's title to the subject public land.

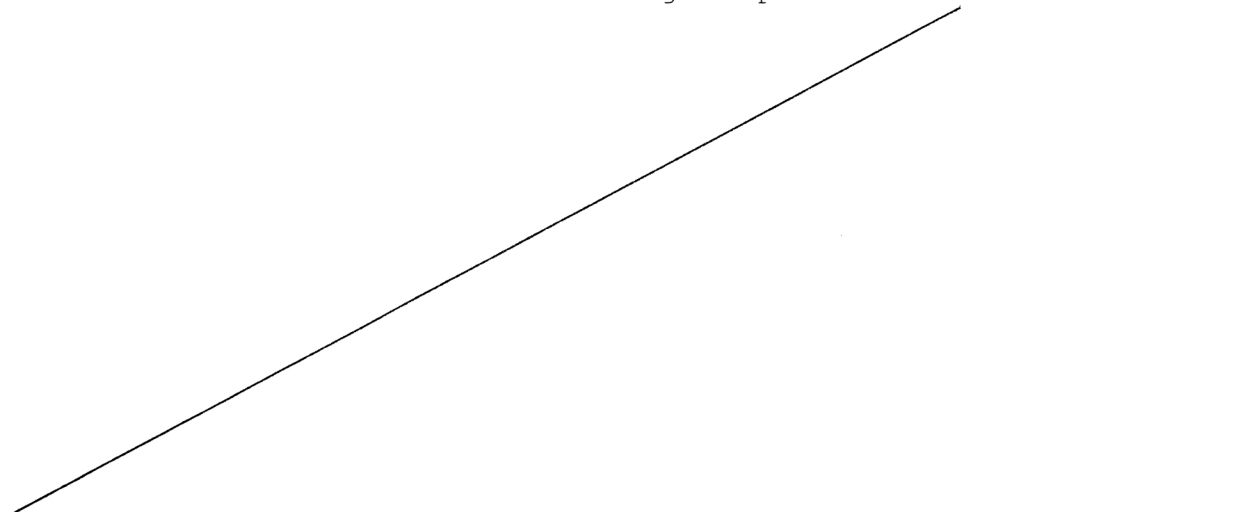

IN WITNESS WHEREOF, I have hereunto set my hand and caused the Great Seal of the State of Hawaii to be affixed. Done at the Capitol at Honolulu this 21<sup>st</sup> day of July, 2022.

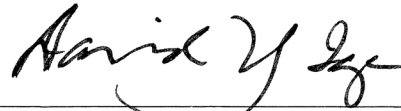

\_\_\_\_\_  
DAVID Y. IGE  
Governor of the State of Hawaii

APPROVED AS TO FORM:

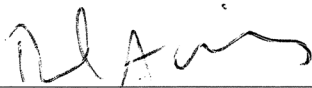

\_\_\_\_\_  
DANIEL A. MORRIS  
Deputy Attorney General

Dated: JUL 13 2022

STATE OF HAWAII

Office of the Lieutenant Governor

THIS IS TO CERTIFY That the within is a true copy of Executive Order No. 4674 setting aside land for public purposes, the original of which is on file in this office.

IN TESTIMONY WHEREOF, the Lieutenant Governor of the State of Hawaii, has hereunto subscribed his name and caused the Great Seal of the State to be affixed.



\_\_\_\_\_  
JOSH GREEN

Lieutenant Governor of the State of Hawaii

DONE in Honolulu, this 22<sup>nd</sup> day of  
July, A.D. 2022



STATE OF HAWAII  
LAND SURVEY DIVISION  
DEPARTMENT OF ACCOUNTING AND GENERAL SERVICES  
HONOLULU

C.S.F. No. 25,912

November 1, 2021

(REVISED – FEBRUARY 1993)  
GOVERNMENT LAND OF WAIEA

Waiea, South Kona, Island of Hawaii, Hawaii

Beginning at the southwest corner of this parcel of land, at the southeast corner of Grant 1586 to P. Cummings and on the north boundary of Royal Patent 6857, Land Commission Award 7713, Apana 9 to V. Kamamalu, the coordinates of said point of beginning referred to Government Survey Triangulation Station "PALIANIHII" being 6492.16 feet South and 12,818.31 feet East, thence running by azimuths measured clockwise from True South:-

1. 181° 05' 462.00 feet along Grant 1586 to P. Cummings;
2. 169° 35' 244.00 feet along Grant 1586 to P. Cummings;
3. 185° 20' 264.00 feet along Grant 1586 to P. Cummings;
4. 176° 20' 356.00 feet along Grant 1586 to P. Cummings;
5. 177° 20' 792.00 feet along Grant 1586 to P. Cummings;
6. 162° 05' 363.00 feet along Grant 1586 to P. Cummings;
7. 166° 20' 330.00 feet along Grant 1586 to P. Cummings;
8. 175° 05' 396.00 feet along Grant 1586 to P. Cummings;
9. 176° 05' 1102.00 feet along Grant 1586 to P. Cummings;
10. 278° 17' 14" 26,562.61 feet along L.P. 8294, L.C. Aw. 7130, Ap. 3 to Kinimaka;

11. 89° 01' 18" 25,919.70 feet along R.P. 6857, L.C. Aw. 7713, Ap. 9 to V.  
Kamamalu to the point of beginning and containing  
an AREA OF 1269.1 ACRES.

LAND SURVEY DIVISION  
DEPARTMENT OF ACCOUNTING AND GENERAL SERVICES  
STATE OF HAWAII

By: *Gerald Z. Yonashiro*  
Gerald Z. Yonashiro  
Land Surveyor gy

Compiled from field work by  
John Weeks and Govt. Survey  
Records.

REDUCED NOT TO SCALE

TRUE NORTH  
SCALE: 1 in. = 3000 ft.

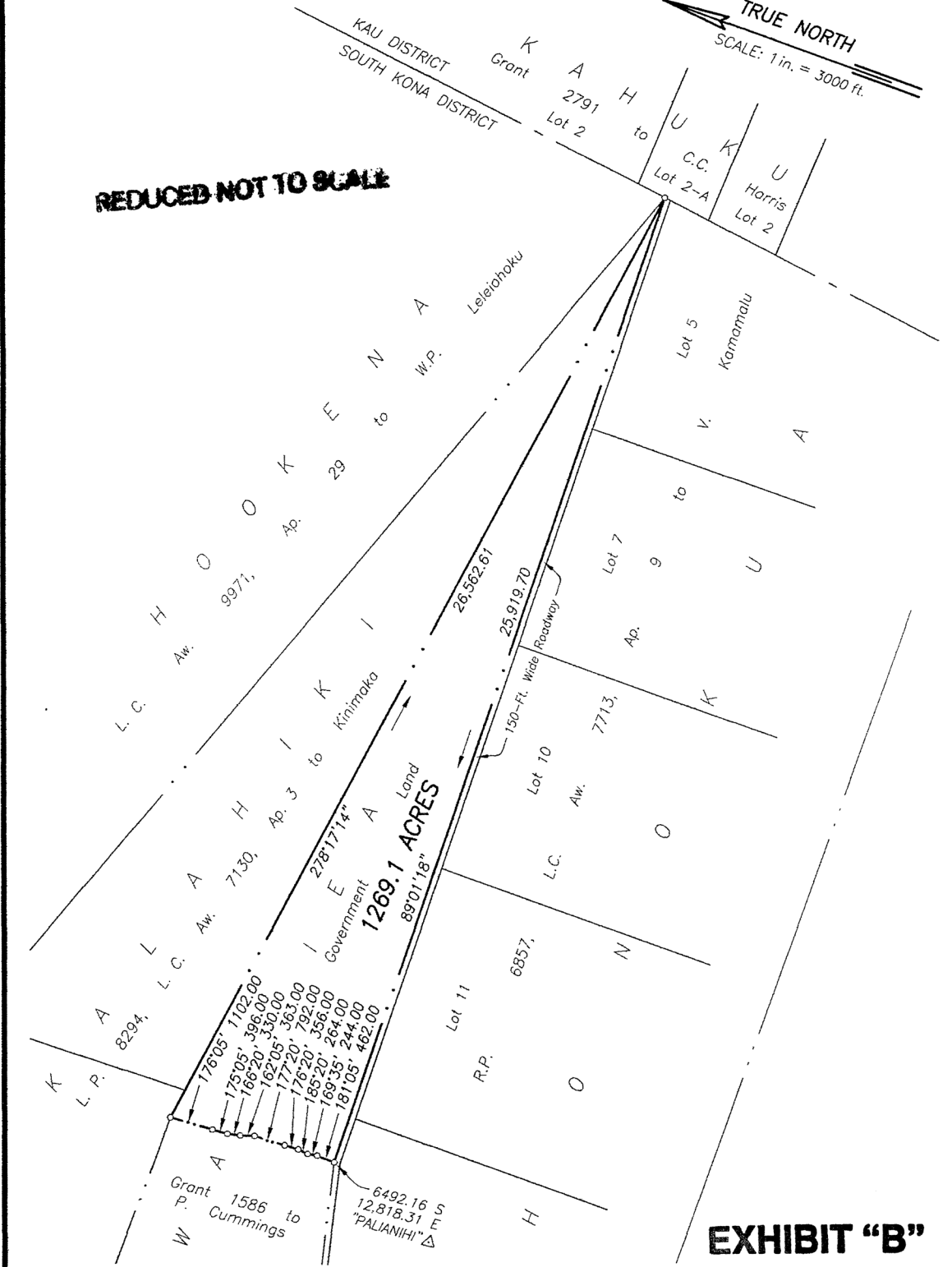

**EXHIBIT "B"**

(REVISED - FEBRUARY 1993)  
**GOVERNMENT LAND OF WAI EA**  
 Waiea, South Kona, Island of Hawaii, Hawaii

JOB H-006(21)  
C. BK.

Scale: 1 inch = 3000 feet

TAX MAP 8-6-01:03

LAND SURVEY DIVISION  
DEPARTMENT OF ACCOUNTING AND GENERAL SERVICES  
**STATE OF HAWAII**

C.S.F. NO. 25,912

DM November 1, 2021

8.5"x14" = 0.83 Sq. Ft.