



## KA 'IKE KU'UNA O NA KUPUNA 'ALAEA O HONUA'ULA

### Special Use Permit Natural Area Reserves System

Effective: Oct 1, 2012 - Sept 30, 2013  
Reserve: 'Ahihi-Kina'u (Open and Closed Portions)

September 28, 2013  
Kanaheha

The Board of Land and Natural Resources or its authorized representative, with the approval of the Natural Areas Reserves Systems Commission hereby issues this permit according to 195-5, Hawaii Revised Statutes; and Title 13-209-5 Dept. Administrative Rules to:

Leslie Apiu 'Aipalena Kuloloio, Permit Holder  
Francille Leina'ala Kuloloio Vedder, Primary Contact  
122 Kahiapo Place  
Ha'iku, HI 96708 Phone: (808) 280-5060 (808) 281-7652  
Email: puniawalei@hotmail.com pokaiuli@yahoo.com

Garrett Kekoa Vedder  
Puniawa Kuloloio Vedder  
Leslie A. Kuloloio  
Total: 3

To conduct access to the Reserve, to pass on Ancestral and Generational Knowledge to the mo'opuna descendants of the Kuloloio 'Ohana (Ka Ike Ku'una O Na Kupuna 'Alaea O Honua'ula), in an area long held to be associated with the 'ohana, and centered on learning the wahi pana (place names), na alahele (trails), ka ike ku'una lawai'a (traditional fishing knowledge), na lolina (values); gathering by observing first, sampling on site, and taking only what is needed for the family (E 'ai i kekahi, E kapi i kekahi --- Eat what you need, Return the rest).

Standard Conditions:

(1-11) #3, 5, 7

Special Conditions:

(12-17) #13, 14, 15

Species Regulations and Other Special Conditions:

(18-43) #18 ~ Moi (12 ~ Moi Polydactylus Sexfilis) ~ Manini (21 ~ Acanthurus Triostegus), #20, 26, 29, 35  
(5 Young Aka'aka Released) ~ (Elua Upena Kiloi)

#### **Aloha mai kakou,**

On behalf of our Kuloloio'a Lineage and Ohana, we humbly thank the collaborative efforts, partnering management, and supportive Konohiki best practices of our Aha Moku Ecosystems (Honua'ula, Molokini, Kaho'olawe). We embrace the continuous traditional Gathering and Protection of our natural and cultural resources.

The following photos, captions and illustrations have been outlined in a Ho'omeheu Traditional Framework. We respectively submit this Special Use Permit Summary of the Standards, Special Conditions, and Species Regulations for your review.

**Respectfully,**

Leslie Apiu 'Aipalena Kuloloio, Permit Holder  
Francille Leina'ala Kuloloio Vedder, Primary Contact



**KA 'IKE KU'UNA O NA KUPUNA 'ALAEA O HONUA'ULA**

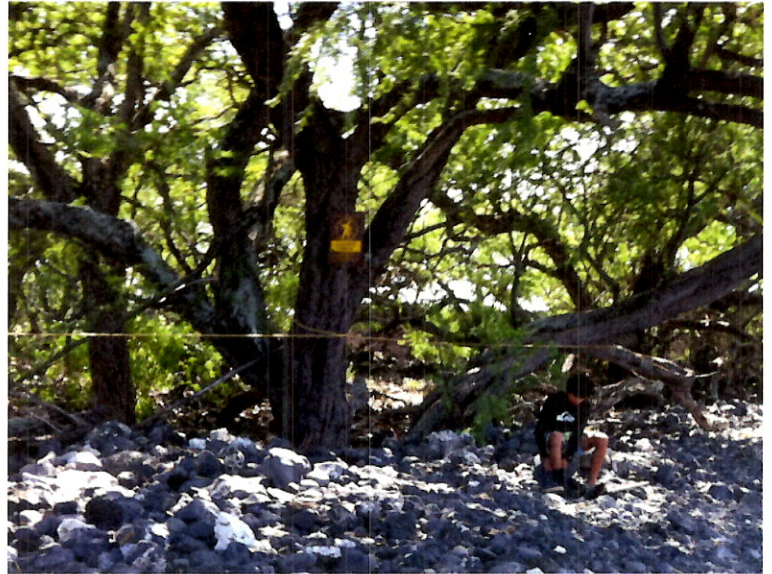

**1** Special Use Permit ~ Natural Area Reserve System  
 Kanahena ~ Saturday, Sept 28, 2013, 9am - 1:30pm  
 NARS/AK ~ Present: Joseph C.S. MacDonald (AK  
 Officer), Volunteer ~ Fran ~ On site, Leslie Kuloloio  
 (Permit Holder), Garrett Kekoa Vedder (Father)  
 Puniawa (Mo'opuna) Total: 3 Ohana

**2** Puni ~ Tabis ~ Restricted Area



**3** Upena ma'a



**4** Na Ala Hele.. Pahoehoe... a'a... Puni Patiently waits..  
 Kekoa Nana Kilo Ke Papa Pa'a la... Pu'u Naio,  
 Pu'u Mahoe, Kulanapahu, Kaimalo'o, Keonehelu,  
 Keonehunehune, Pu'u Makua ~ Elevated mauka ridgeline



HO'OMEHEU

**KA 'IKE KU'UNA O NA KUPUNA 'ALAEA O HONUA'ULA**



**5** Kekoa ~ Aekai ~ Wai Ha'a ~  
Mamau, Ka Lae Mamane, Kahao'olawe background



**6** Na Kai Ho'omalulu... Shadows over shadows...  
I can see the Darkest Blacks....



**7** Pu'u o La'i... One Loa... Pu'u Kukui...  
Northwest Background from Kanahena Reserve...  
Surfers and Snorkelers in the Area



**8** Ole Ku Lua ~ Keia La... Kaho'olawe (Kanaloa) ~  
Molokini Island Reserves ~ Honua'ula Fisheries a Part of  
Ancestral Generational 'Ike Ku'una ~  
Passing the Knowledge to my Mo'opuna....



HO'OMEHEU

**KA 'IKE KU'UNA O NA KUPUNA 'ALAEA O HONUA'ULA**



**9** Taking a break... A Day with Papa and Grandpa...!



**10** Along the Kanahena Coastline....  
10:30 am... Overcast... Partly Cloudy... Kona Winds....



**11** He Manini hei au... Ko'u Papale...  
Puni releases Younger adults into the Kai...  
Reserve Volunteer Fran Observes!



**12** Papa and I... Ensnare (Hei-au)... Embraces the  
Abundances and Family Konohiki ~ Moku Kuleana ~ 'Ala  
O Honua'ula na mea ai ola.. O ke kai... Aloha ke Akua..  
E Na Aumakua...



HO'OMEHEU

**KA 'IKE KU'UNA O NA KUPUNA 'ALAEA O HONUA'ULA**



**13** Na Lima o Kuloloi'a...  
Nui... Miki... Loa... Pili... Iki...  
Manamana Lima.... Ho'okaulike... Lima Akua

**MAHALO ~ OHANA KAKOU!**

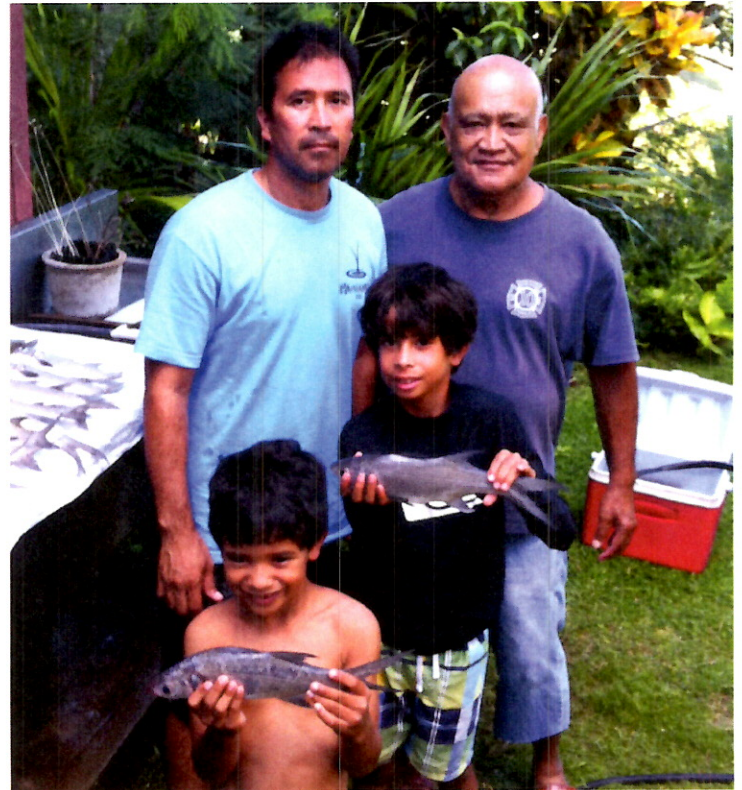

**14** Kamalu and I with Papa and Grandpa  
at our Pauwela Hale, Kahiapo Village, Hamakualoa, Ma

Their Tastes ... were Filled ... and Rooted ...

Our Ancestors were Rememberers ..... of the Darkest Blacks.

Reverend Observers, Embracing Participators with Spirited Imagery.

Respectful Translators of Language, Explorers, Navigators, and Dwellers.

Realming Gatherers Examining the Richness of our Earth, Ocean and Aqueous Univer: