

# FIRE RESPONSE ZONES

Island of O'ahu

- Zone1 - DOFAW Primary Response
- Zone2 - HFD Primary Response/DOFAW Co-op Response Area
- Zone3 - DOI Primary Response/DOFAW Co-op Response Area
- Zone4 - Army Wildland Fire Primary Response/DOFAW Co-op Response Area
- Zone5 - HFD or Federal Primary Response/DOFAW Co-op Response w/ Administrative Approval Upon HI-EMA Request
- Zone6 - Military Impact Area: No DOFAW Fire-Fighting
- Lands Managed by DOFAW
- Major Road

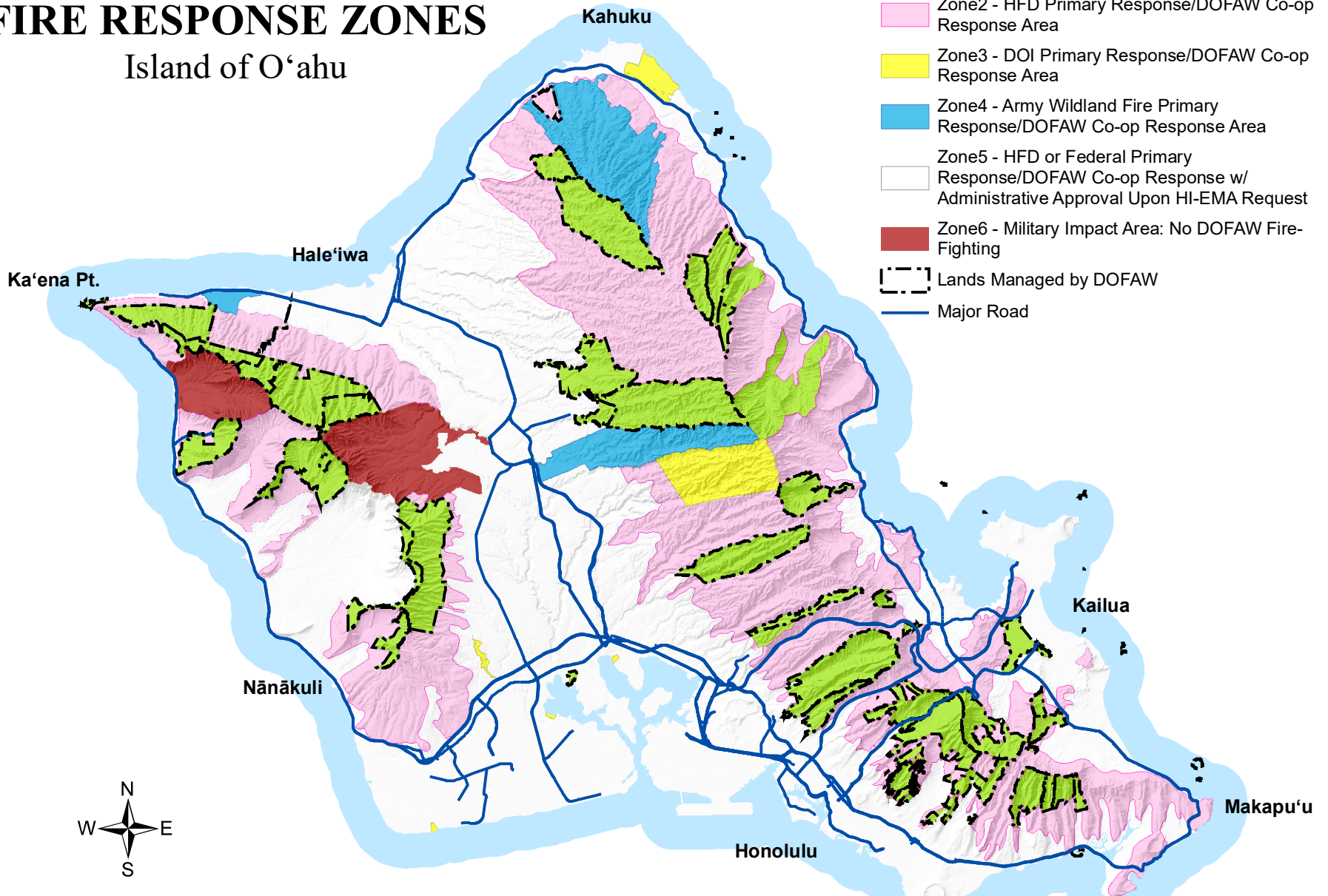

0 5 10  
Miles



State of Hawaii  
Department of Land and Natural Resources  
Division of Forestry and Wildlife  
Map No. FW - 1193 (08/2022)