

A decorative header illustration at the top of the page shows a stylized landscape with a yellow sun, green hills, and a blue body of water. A small blue silhouette of a person is standing on the shore, looking out at the water.

# HOLOMUA: Marine 30x30

Engaging communities to improve Hawai'i's nearshore waters

DAR 2022 HERBIVORE COLORING CONTEST

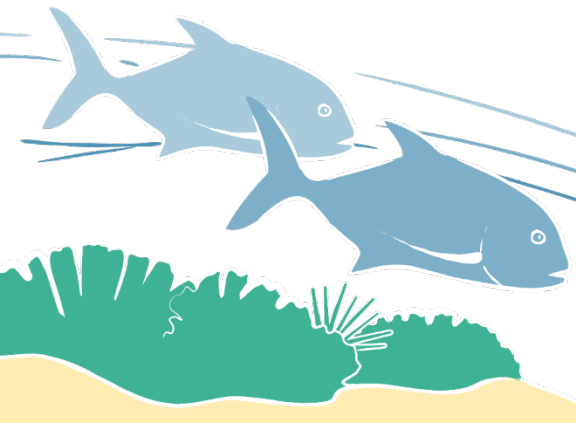





AGES 5-8





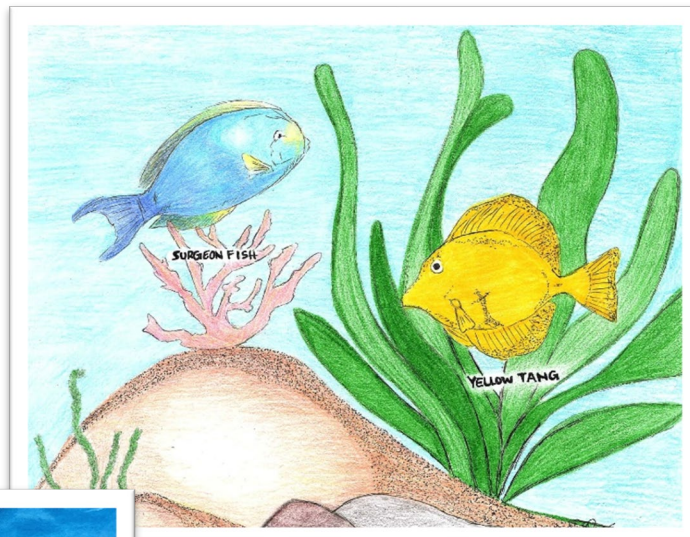
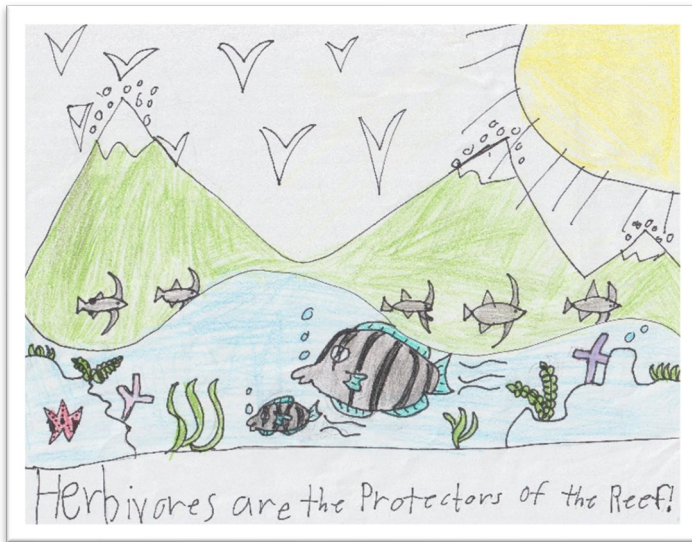

**AGES 9-12**





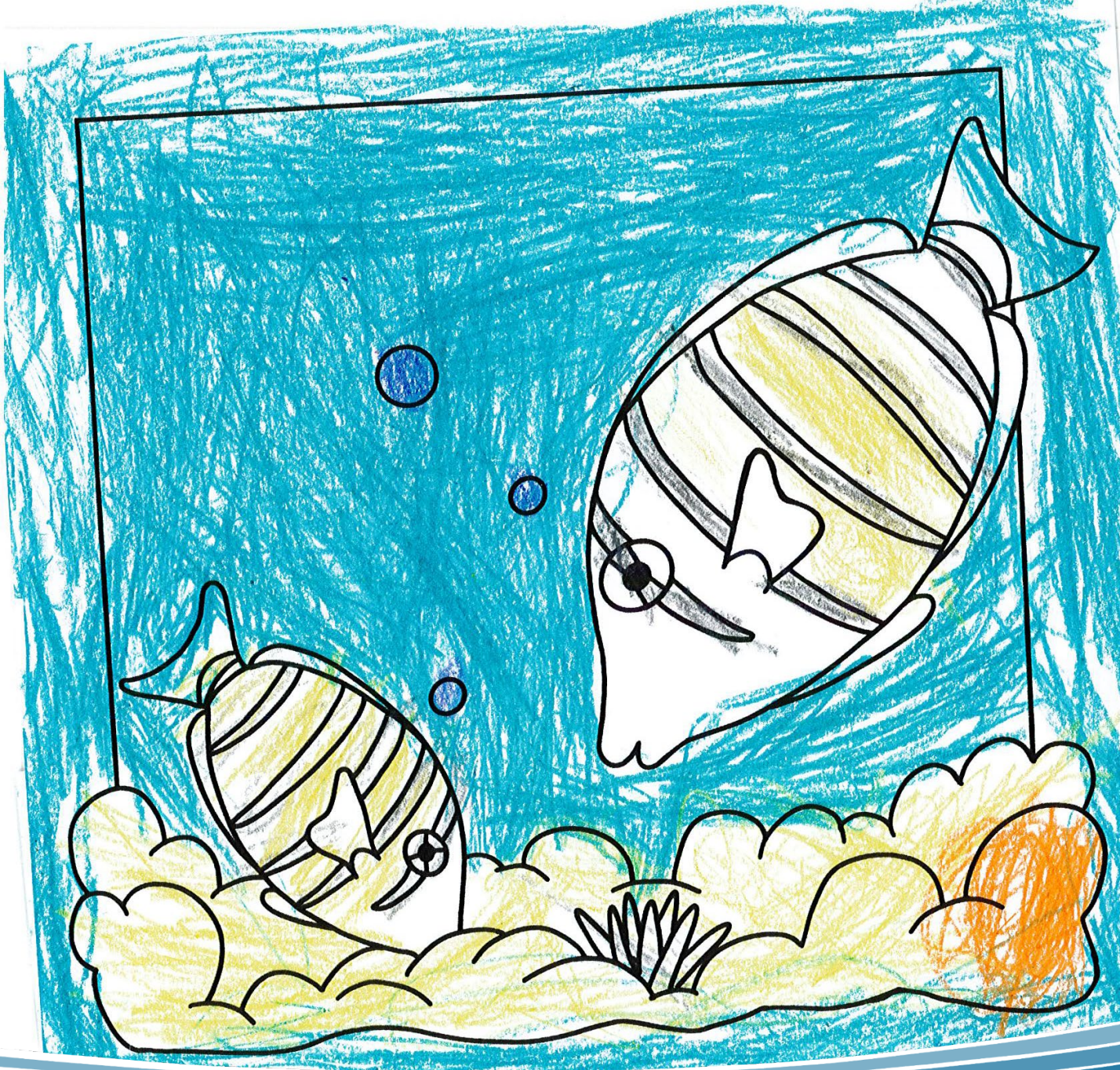

**Samuel Butera, 5**

Category: Age 5-8





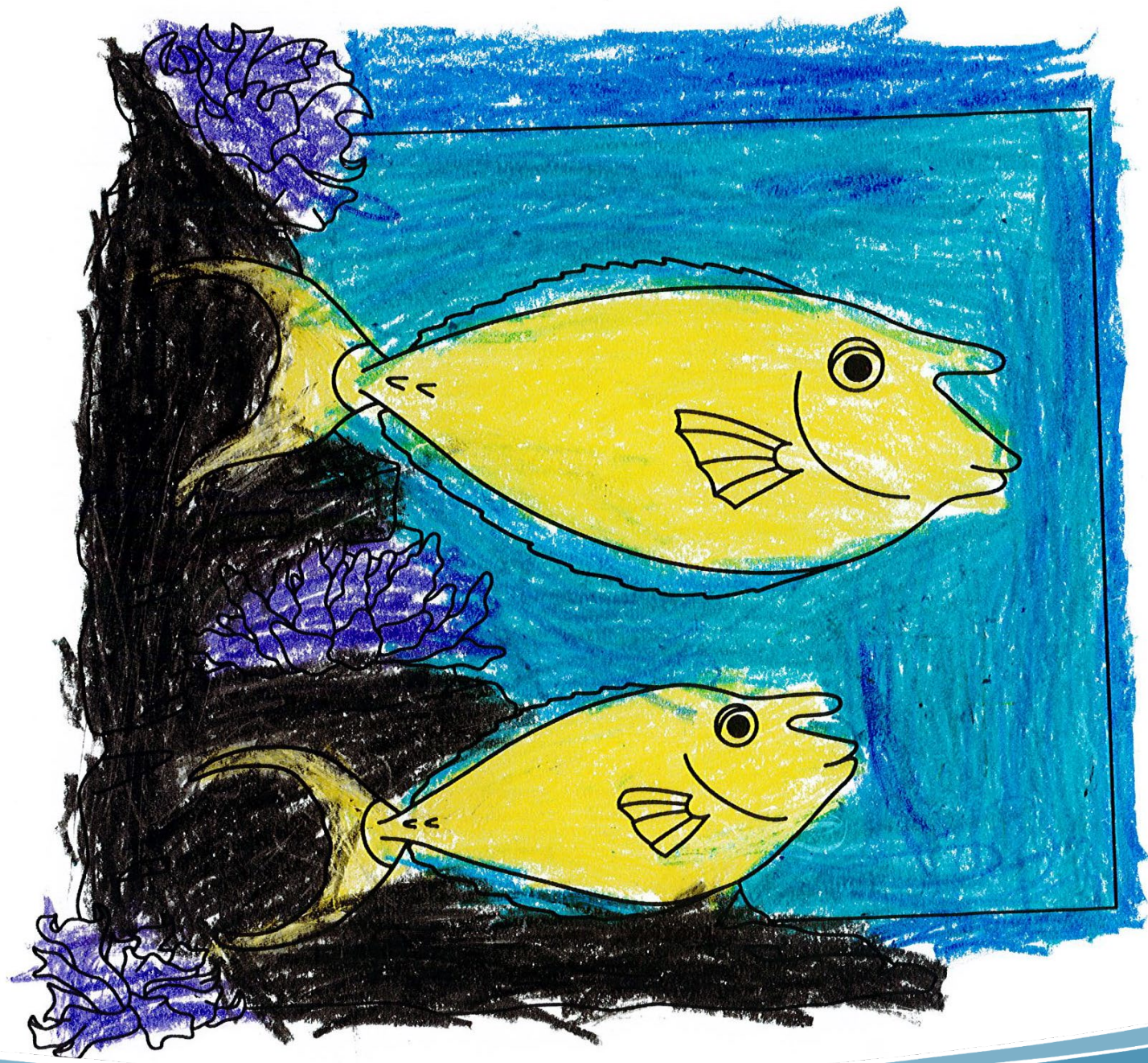

**Katelyn Kahoopii, 7**

Category: Age 5-8





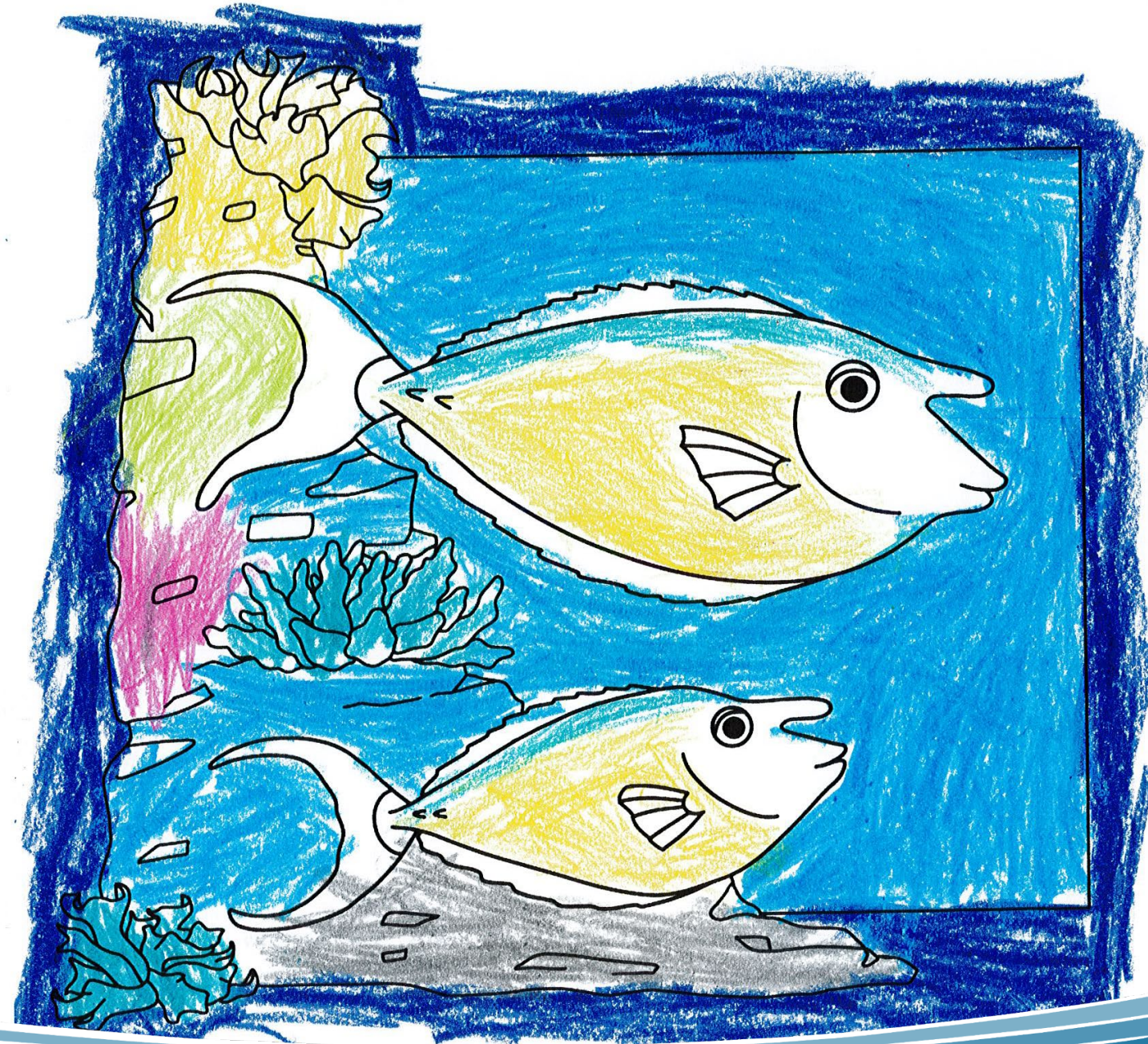

**Asher Asam,6**

Category: Age 5-8





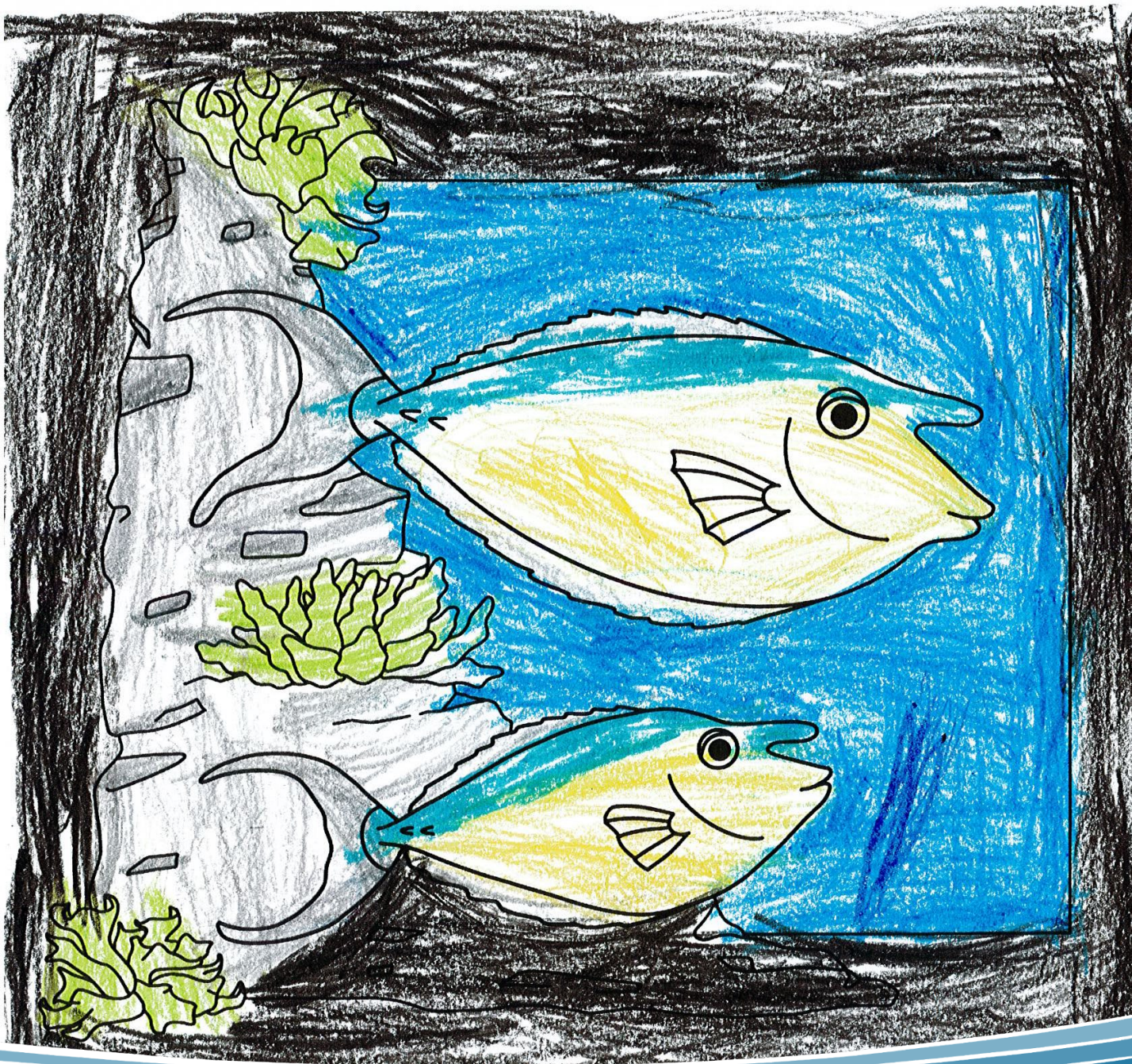

**Tiare Dionne, 5**

Category: Age 5-8





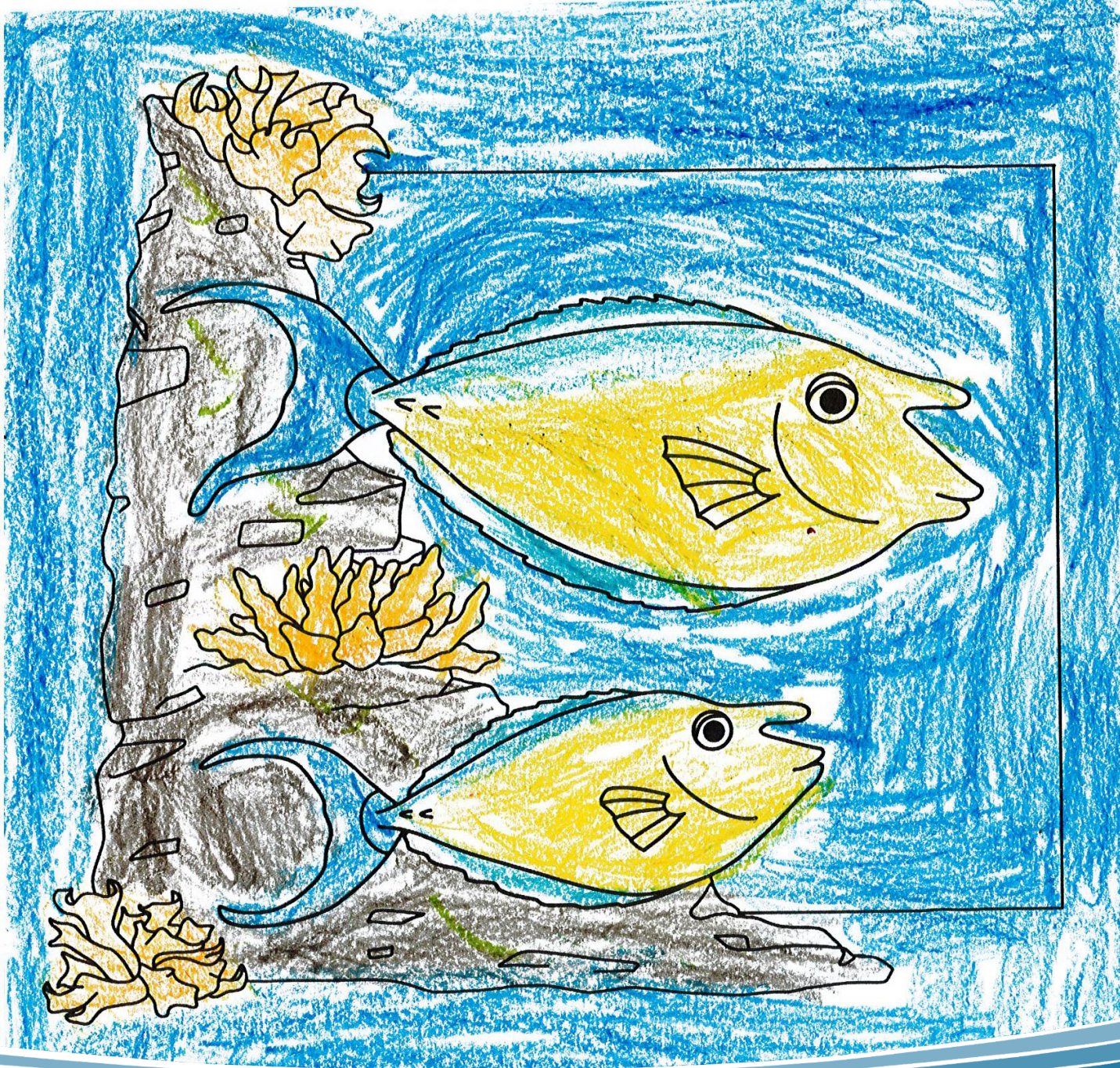

**Kylynn Frank, 5**

Category: Age 5-8





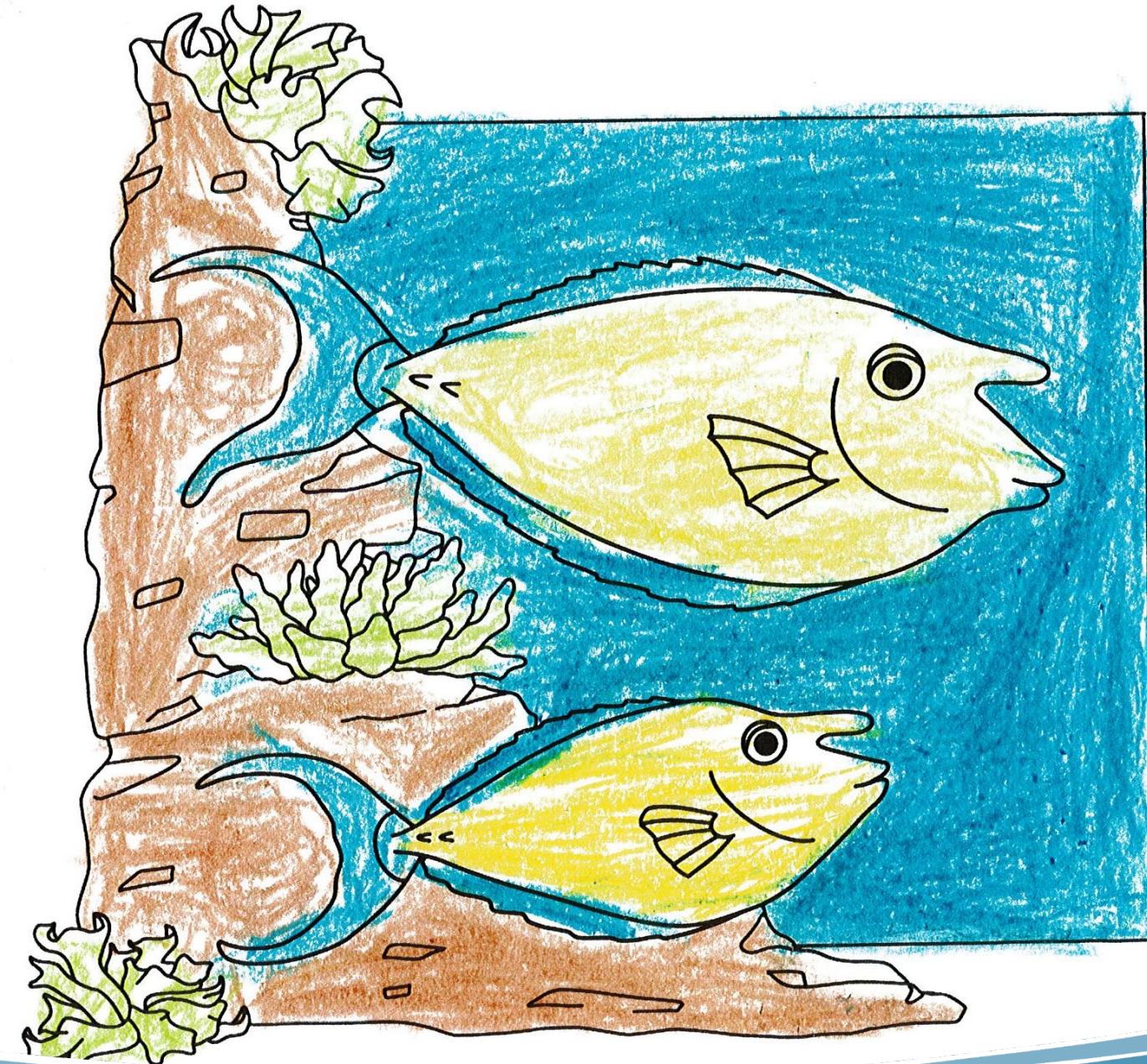

**Hinahele Kaaialii, 5**

Category: Age 5-8







**Elias Lealai, 5**

Category: Age 5-8







**Abigail Knobel, 5**

Category: Age 5-8





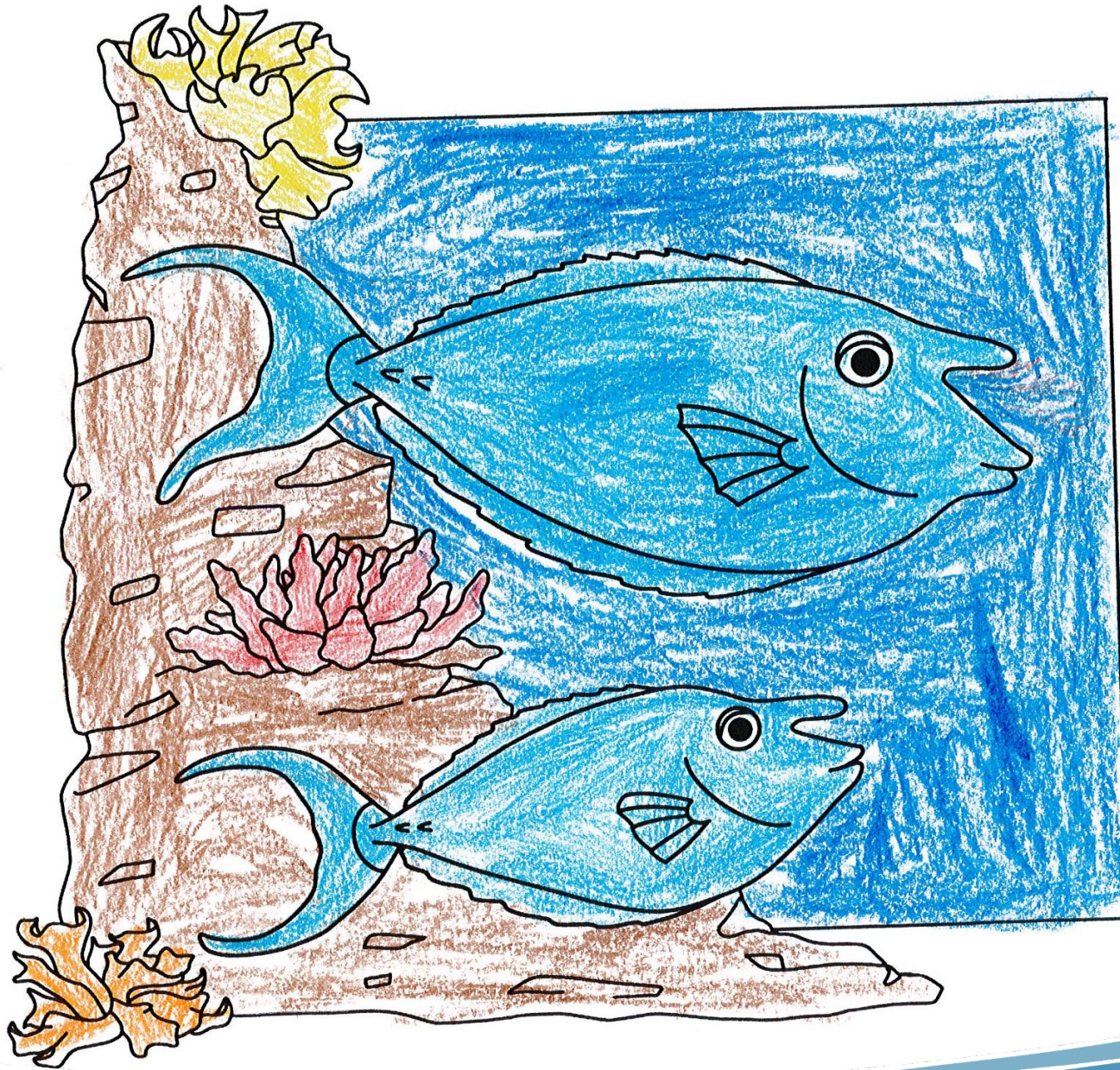

**Xavier Kim, 6**

Category: Age 5-8





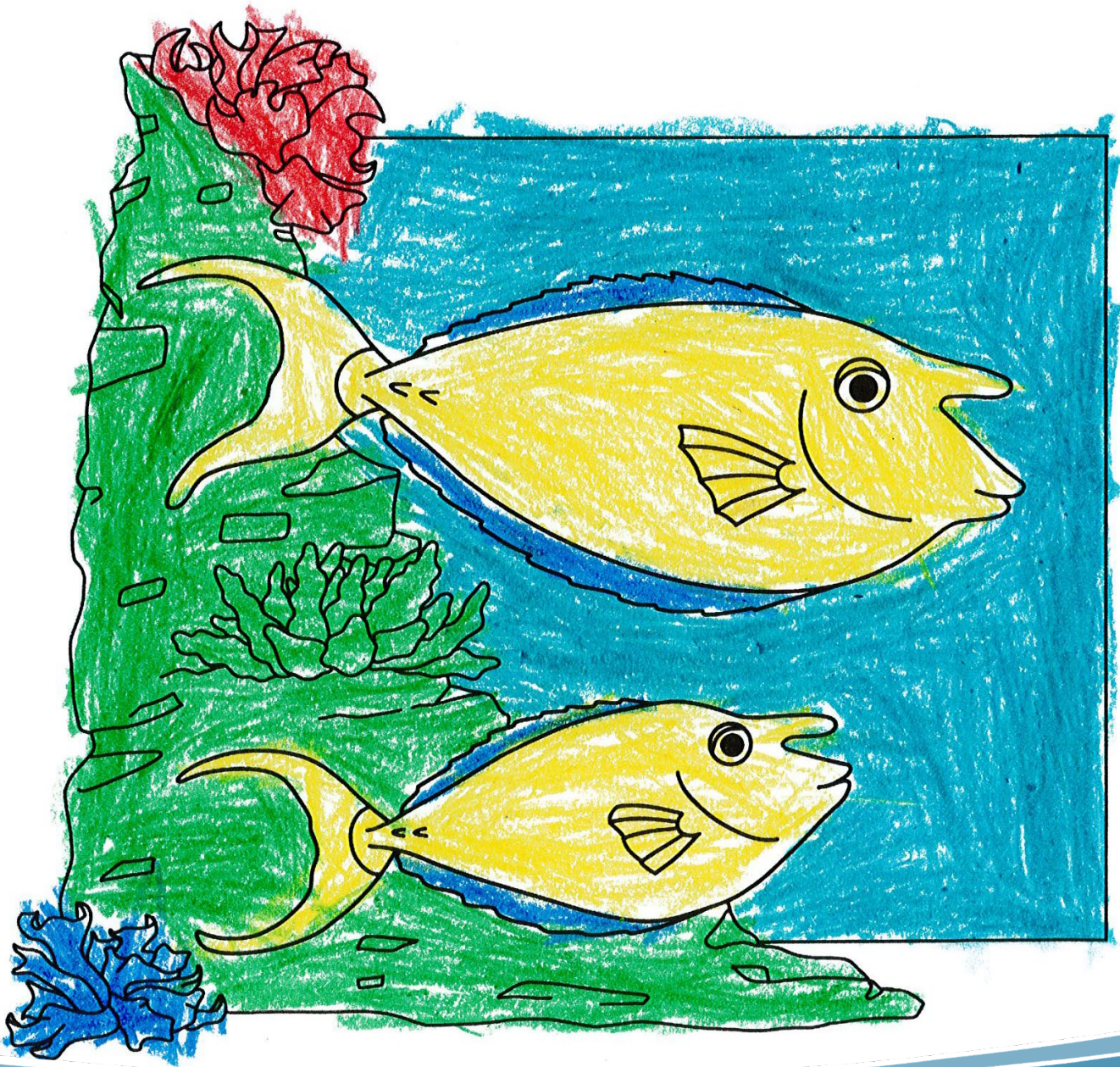

**Casey Koeppen, 5**

Category: Age 5-8







**Czarina Annicka Nones, 7**

Category: Age 5-8







**Alani Freeman, 6**

Category: Age 5-8





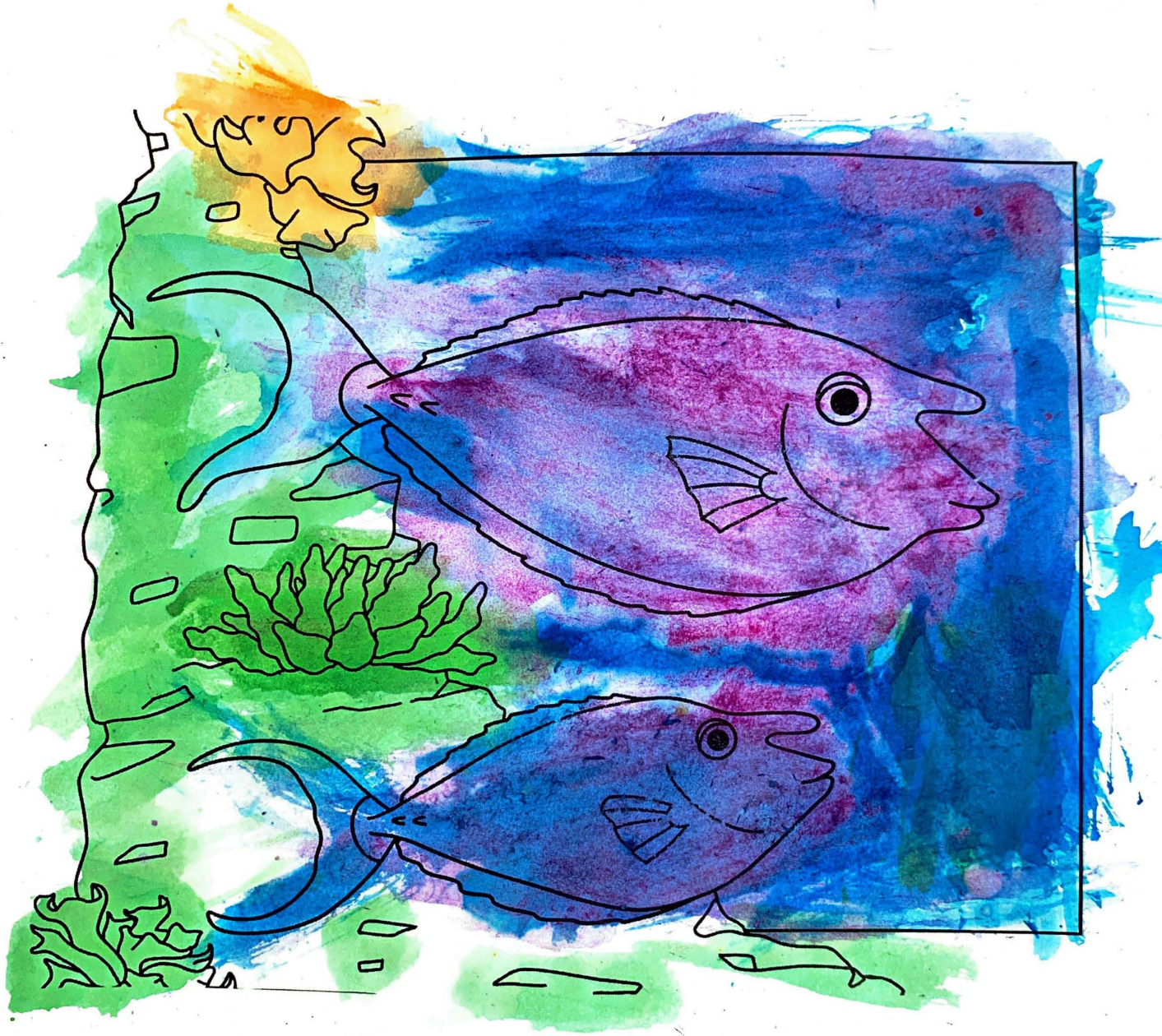

**Ziggy Lee, 7**  
Category: Age 5-8





**Jasmine Gedeon, 8**

Category: Age 5-8





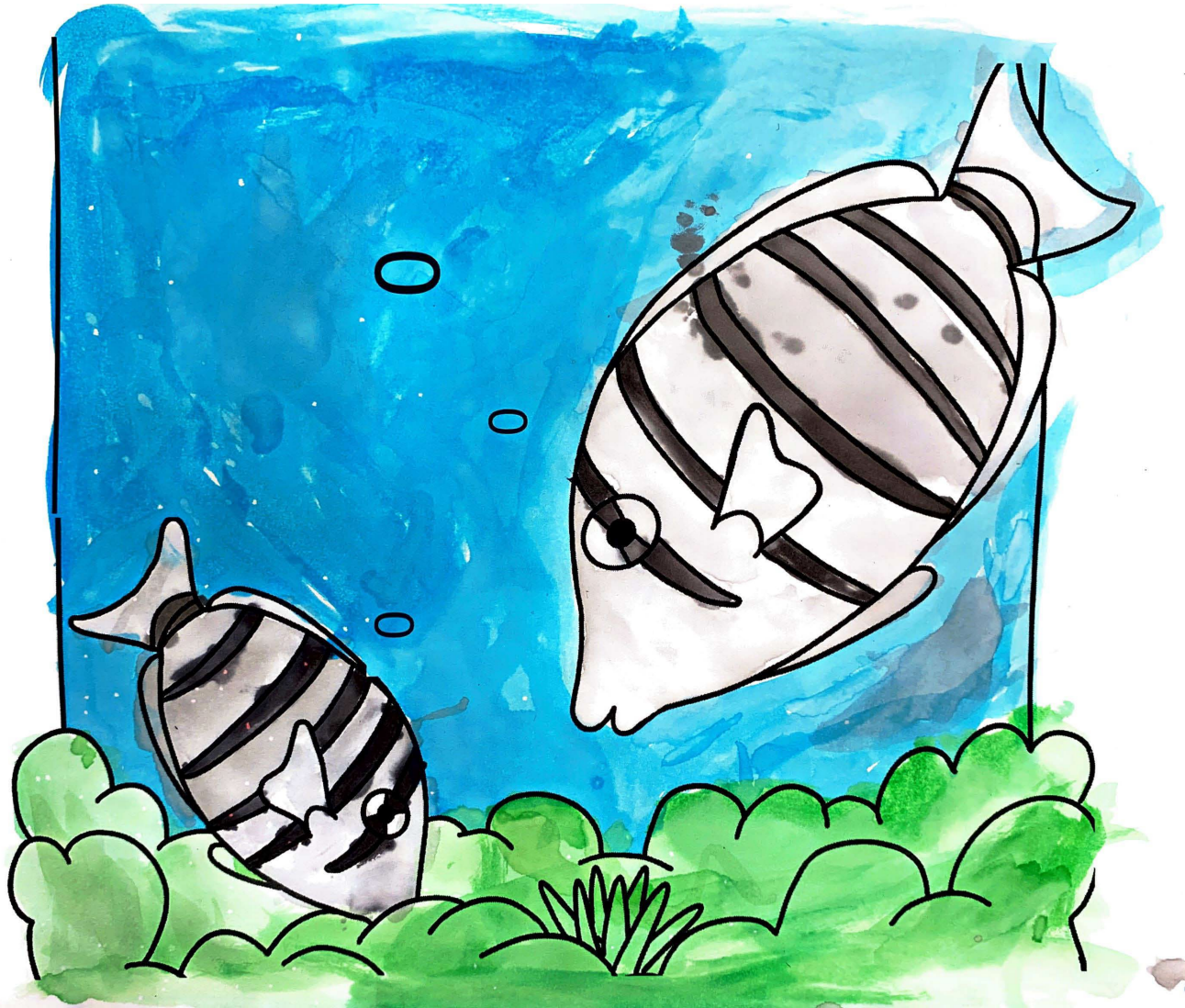

**Zailynn Ribucan-Sampaio, 8**

Category: Age 5-8







**Serenity Gordon, 7**

Category: Age 5-8





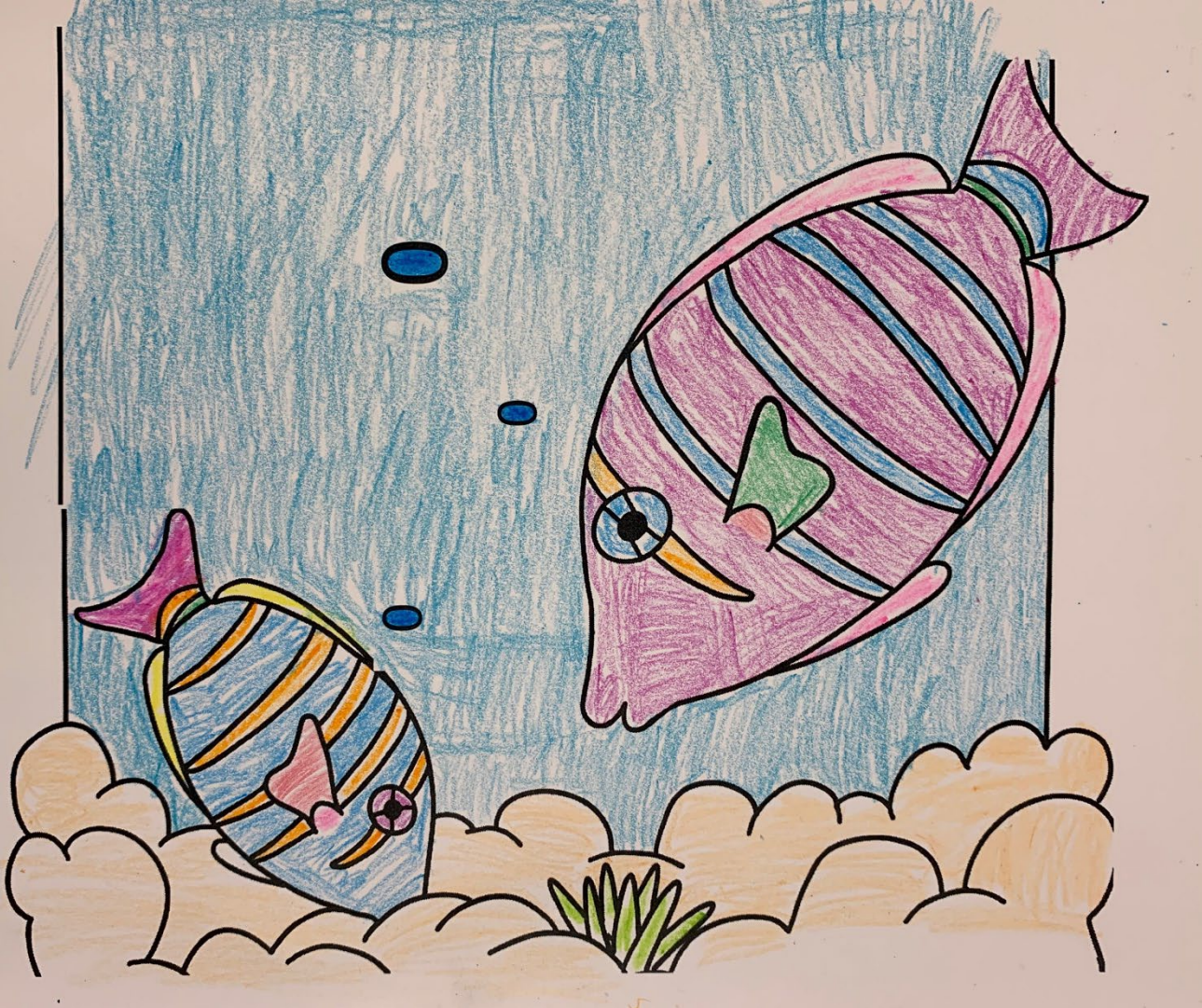

**Jaron Hashimoto, 7**

Category: Age 5-8







**LeilaAnn Awong-Tatemichi, 5**

Category: Age 5-8







**Shaylina Fao-Dilwith, 5**

Category: Age 5-8





## Caylor Colburn, 11

Category: Age 9-12

*"I drew the Yellow Tang as my herbivore fish. They are known to travel in large groups. They eat the algae off the reef so the coral's don't die."*

**[BACK TO TOP](#)**





**Alynxia-Rosalena  
LeRoux, 9**

Category: Age 9-12

*"My herbivore is the manini.  
They eat algae to not let it  
overgrow on the reef."*

[BACK TO TOP](#)





# Noah Fujimoto, 11

Category: Age 9-12

*“My fish is the Uhu or Parrotfish. The Uhu is important because it eats algae off corals. Some of the coral that it eats gets turned into sand.”*

**BACK TO TOP**





## Taylor Wong, 12

Category: Age 9-12

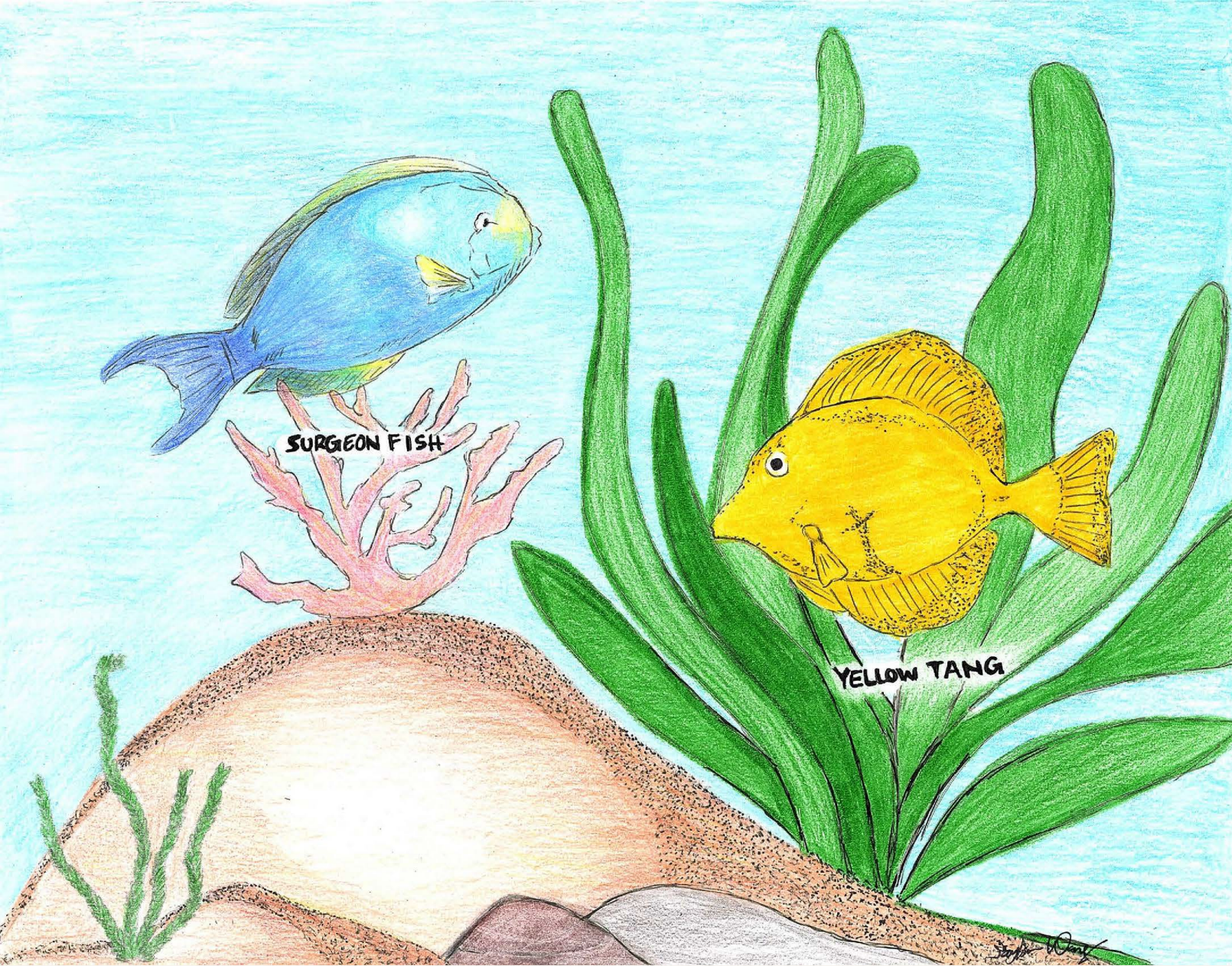

*“Herbivore fish are important in our coral reefs because they keep the microalgae and coral in the reefs balanced. The fish do this by eating the microalgae. My image is a surgeon fish and a yellow tang in the coral reef with algae.”*

**BACK TO TOP**

