Additional Information

| Figure # | Name | Description |
|-----------------|-------------------|----------------------------------------------------------------|
| 1 | USGS Map | USGS Map of Honolulu, showing location of property |
| 2 | Plat Map | 2016 Plat Map Showing Property Boundary and Location |
| 3 | Google Map | Google map showing boundaries and surrounding area of property |
| 4 | Floor Plan | First Floor Plan |
| 5 | Historic Document | Tax Maps Branch History Sheet |

U.S. DEPARTMENT OF THE INTERIOR
U.S. GEOLOGICAL SURVEY

U.S. DEPARTMENT OF DEFENSE
NATIONAL IMAGERY AND MAPPING AGENCY

HONOLULU QUADRANGLE
HAWAII HONOLULU CO.
7.5-MINUTE SERIES (TOPOGRAPHIC)

Getz Residence
2428 Burbank Street
TMK: 180060230000

Produced by the United States Geological Survey
in cooperation with the National Imagery and Mapping Agency
Map 180060230000
Scale 1:50,000
Datum: North American Datum of 1983 (NAD 83)
Projection: Universal Transverse Mercator (UTM)
Zone: 18N
Elevation: Contours are shown in 10-foot intervals
Base map is derived from the 1:50,000 scale map of Honolulu, Hawaii
Base map is derived from the 1:50,000 scale map of Honolulu, Hawaii
Base map is derived from the 1:50,000 scale map of Honolulu, Hawaii

SCALE 1:50,000

CONTOUR INTERVAL: 10 FEET
ELEVATION: Contours are shown in 10-foot intervals
Base map is derived from the 1:50,000 scale map of Honolulu, Hawaii
Base map is derived from the 1:50,000 scale map of Honolulu, Hawaii
Base map is derived from the 1:50,000 scale map of Honolulu, Hawaii

HONOLULU, HI
1991

Figure 2: 2016 Plat Map Showing Property Boundary and Location

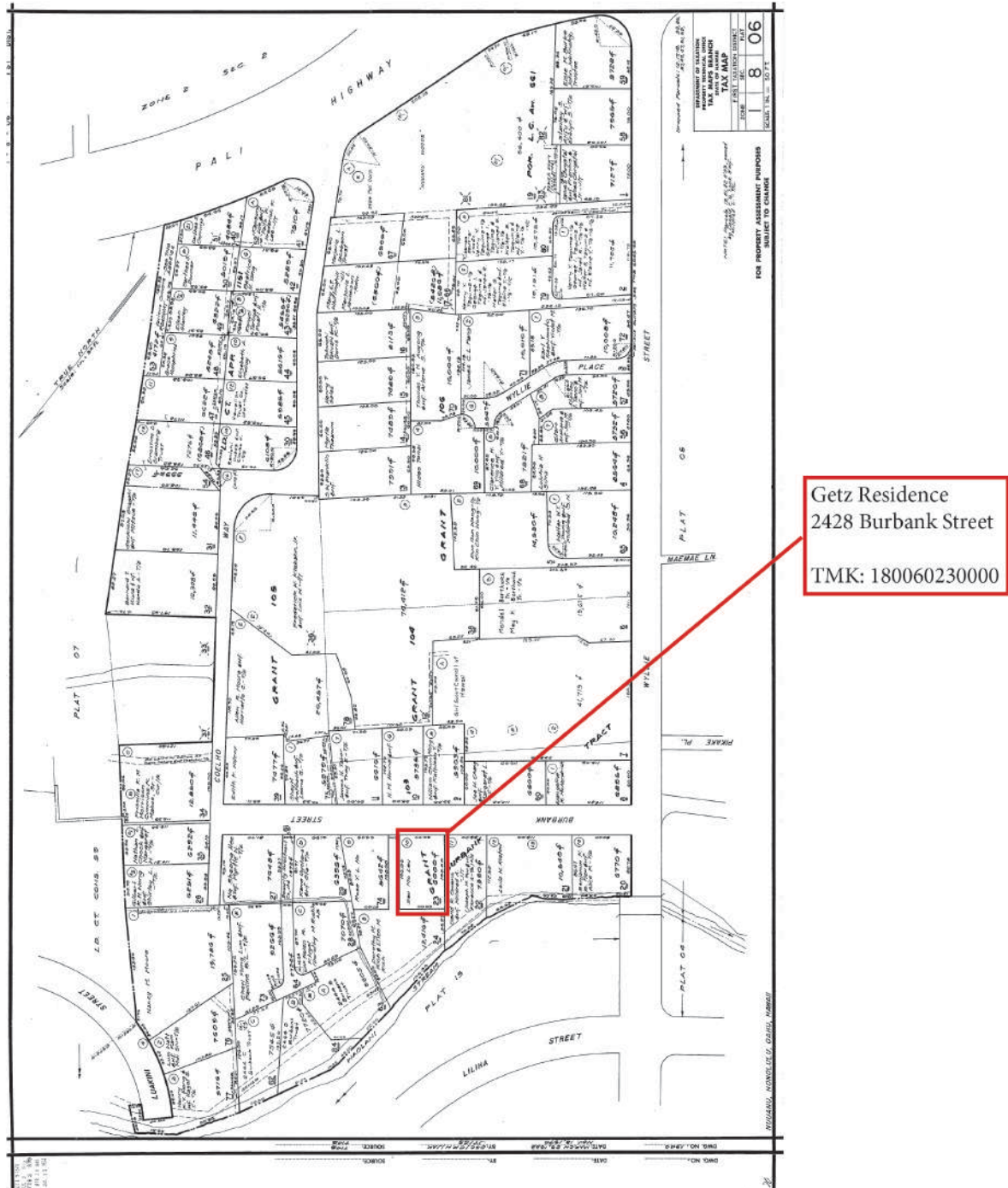

Figure 3: Google Earth Map of property

2428 Burbank Street, Honolulu, HI, 96817 21.33079, -157.8476

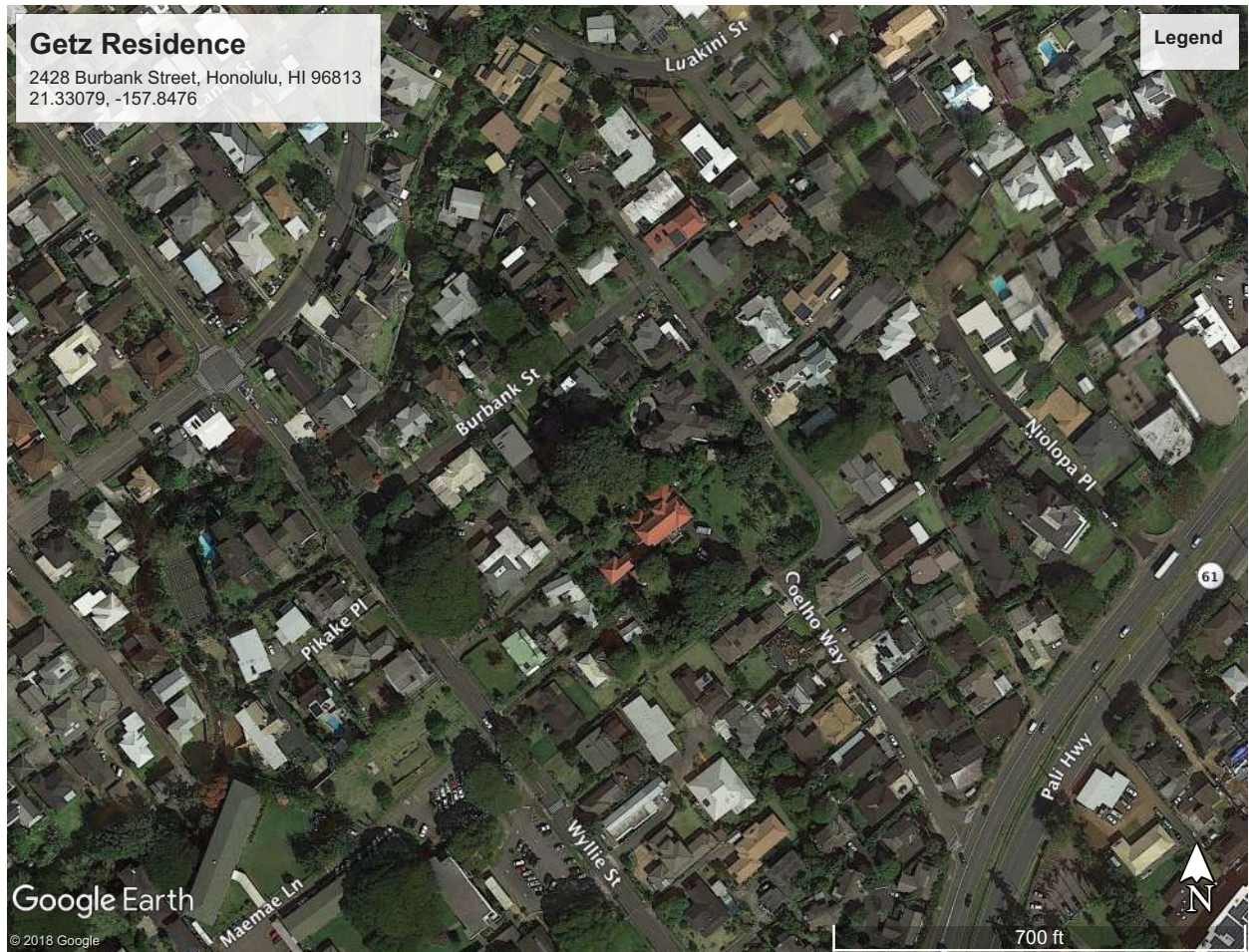



Figure 4: Floor Plan

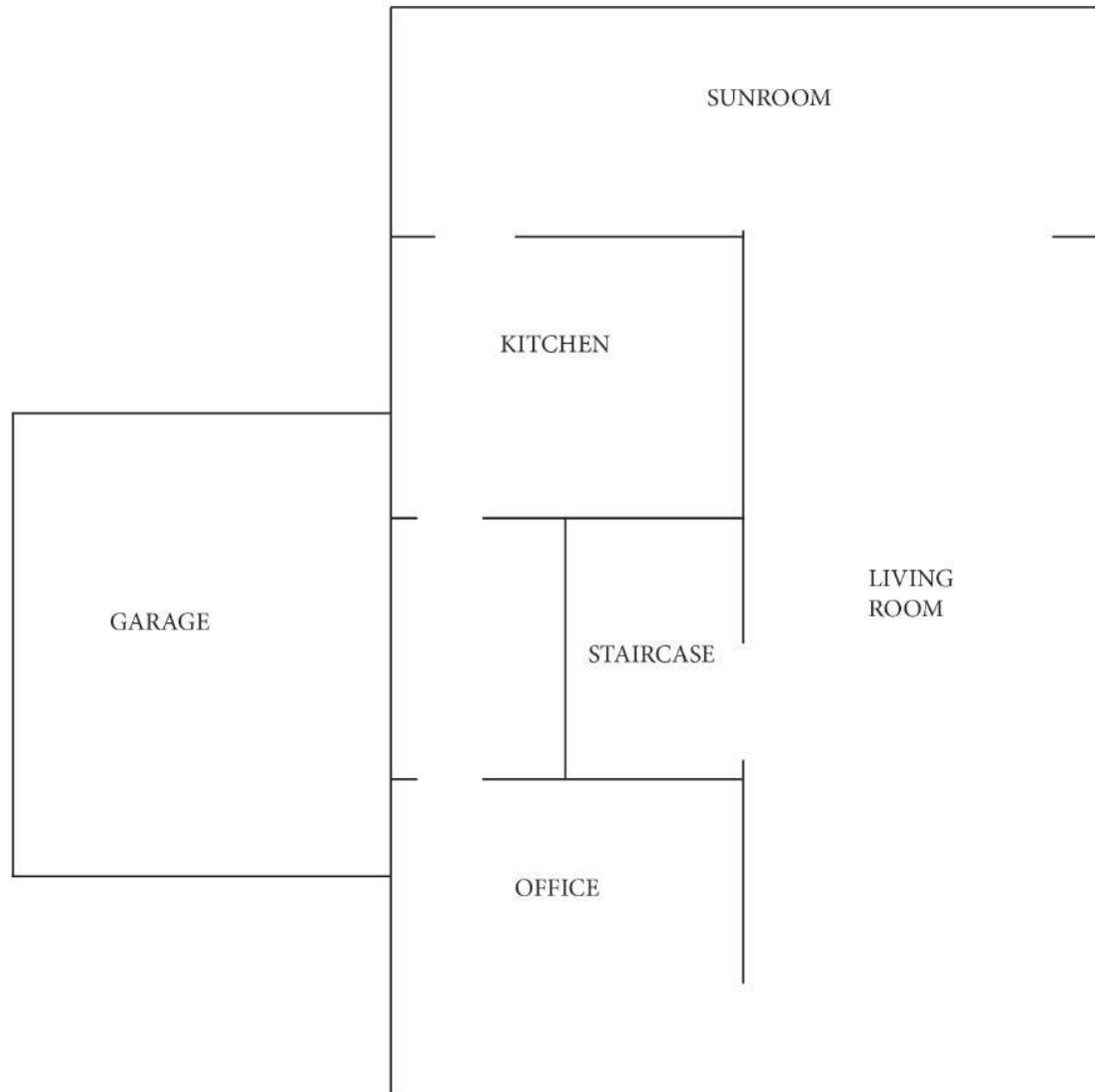

Figure 5: Historic Document

Name of Property: Getz Residence
City or Vicinity: Honolulu
Photographer: Unknown
Date Photographed: N/A
Description of Photograph: Photograph of Tax Maps Branch History Sheet

Source: City & County Tax office, Honolulu Hawaii

| SOURCE: | | LOC. & TITLE | | DIV. | |
|--------------------------------------------|--------------------------|--------------------------|----------------------|--------|--|
| BY | DATE | DEED. ETC. | TMB NO. | | |
| | | Nuuanu Valley | | | |
| | | Lot 10 Burbank Tr Gr 103 | | | |
| | | | | 180623 | |
| NO. | GRANTOR, ETC. | AREA OF PARCEL | GRANTEE, ETC. | | |
| 1. | As shown on Tax Maps | 6,000 sq | Carol B Fisher | | |
| 2. | TMB 842'62 WD/sy 3/23/62 | 6,000 sq | Carol F Fisher Trust | | |
| TRUST AGMT: Carol B Fisher, Settlor | | | | | |
| To: Hawaiian Trust Co Ltd, Trustee | | | | | |
| Bk 4213 p 388 1/31/62 2/9/62 Settlor | | | | | |
| assign, transfer & convey unto Trustee, | | | | | |
| all of prop desc, etc. | | | | | |
| F/D: 1806-23; Add Trust | | | | | |
| 3. | TMB 2960'63 WD/pi 5/9/63 | 6,000 sq | do | | |
| A/S: Haw'n Tr. Co., Trustee under trust | | | | | |
| agmt by Carol B Fisher, Bk 4500 p 384 | | | | | |
| (\$29,057.99 6.5 % 4/18/63 4/23/63 DES | | | | | |
| 4. | TMB 3117'65 WD/sy 4/1/65 | 6,000 sq | To: Seu Mo Leu (s) | | |
| D: Haw'n Trust Co Ltd, Trustee under trust | | | | | |
| agmt made by Carol B Fisher Bk 4996 | | | | | |
| p 583 RS-\$32.45 3/4/65 3/23/65 DES | | | | | |
| Robert P C Ho & wf, purchaser, quitclaimed | | | | | |

NOTE: LAST AREA & GRANTEE FINAL DATA AS SHOWN ON TAX MAPS

Photographs:

| Photo # | Name | Description |
|----------------|-------------------|---------------------------------------------------|
| 1 of 18 | Property Exterior | View of Residence from Burbank Street, looking NW |
| 2 of 18 | Property Exterior | View of Residence from Burbank Street, looking NE |
| 3 of 18 | Property Exterior | View of Residence from rear yard |
| 4 of 18 | Property Exterior | View of residence from side yard |
| 5 of 18 | Property Interior | View of living room |
| 6 of 18 | Property Interior | View of living room, from rear door |
| 7 of 18 | Property Interior | View of main hallway |
| 8 of 18 | Property Interior | View of dining room |
| 9 of 18 | Property Interior | View of kitchen |
| 10 of 18 | Property Interior | View of kitchen |
| 11 of 18 | Property Interior | View of staircase |
| 12 of 18 | Property Interior | View of stairs (detail) |
| 13 of 18 | Property Interior | View of second floor hallway |
| 14 of 18 | Property Interior | View of stairwell from second floor |
| 15 of 18 | Property Interior | View of bedroom |
| 16 of 18 | Property Interior | View of bathroom |
| 17 of 18 | Property Interior | View of bedroom |
| 18 of 18 | Property Interior | View of sleeping porch |

**Photo Key:
Setting and Property**

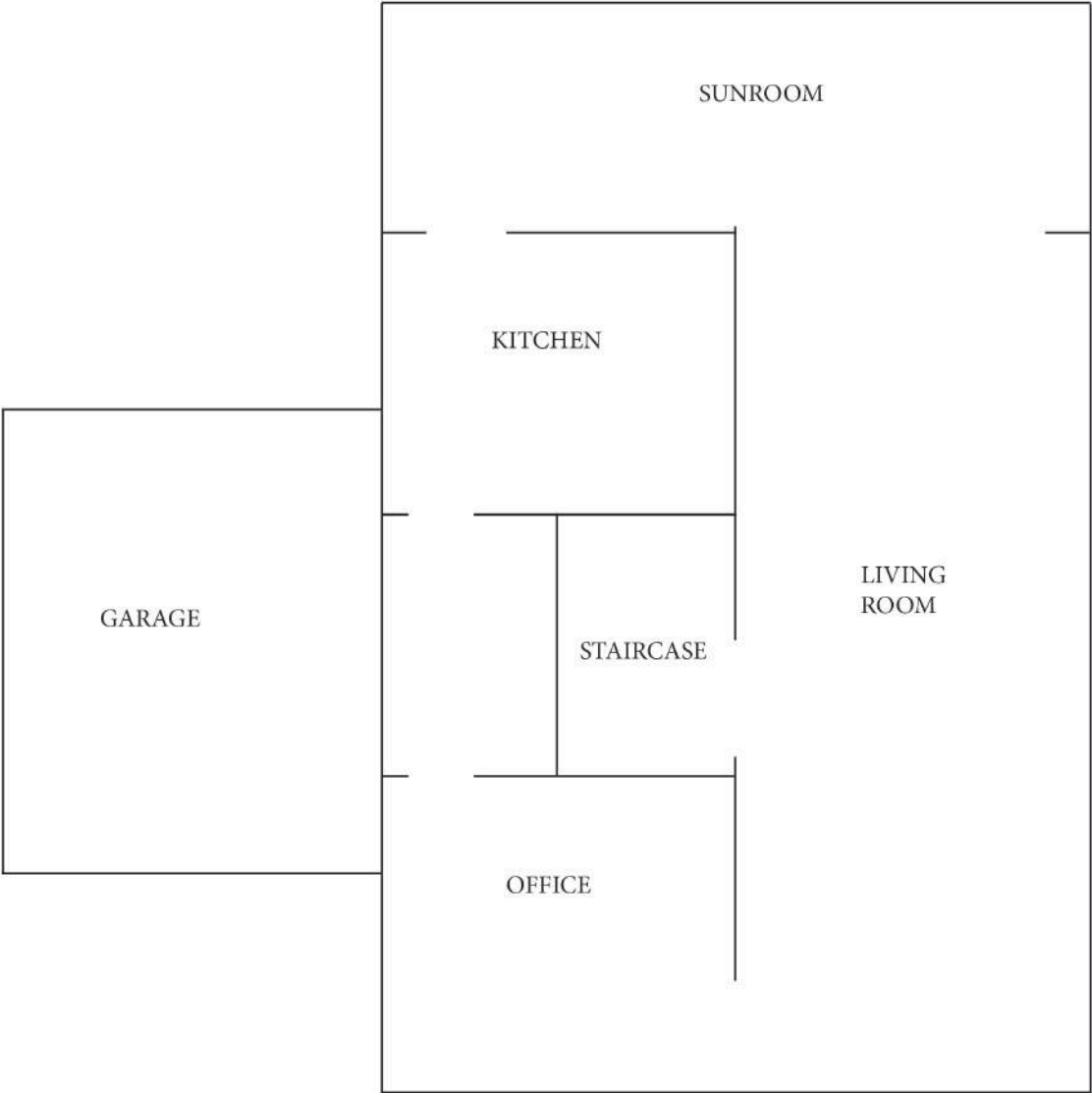

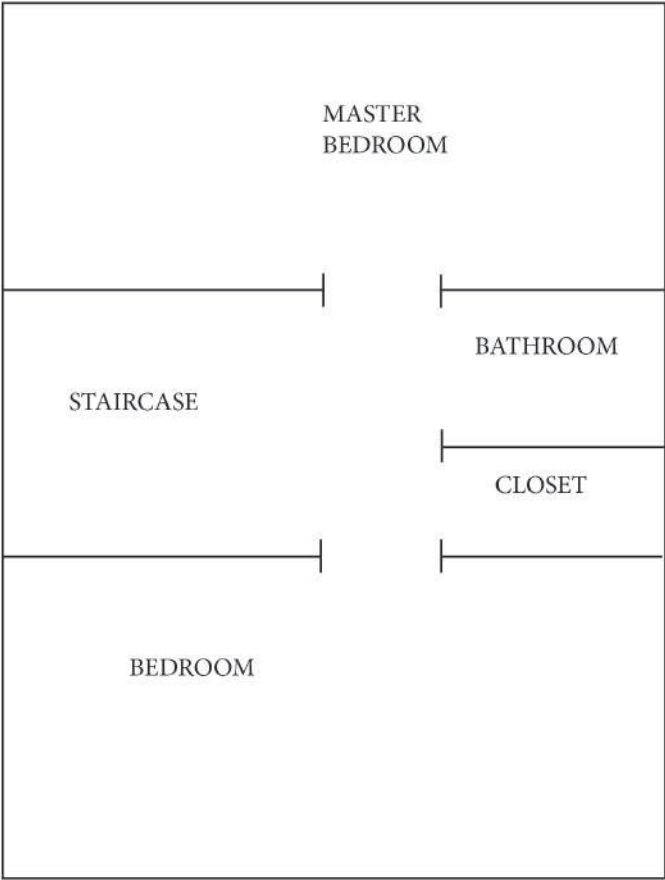

Photo: 1 of 18

| | |
|--------------------------|---------------------------------------------------|
| Name of Property | Getz Residence |
| City or Vicinity | Honolulu |
| Photographer | Jordan Pascua |
| Date Photographed | March 2018 |
| Description | View of Residence main façade from Burbank Street |
| Camera Facing | NW |



Photo: 2 of 18

| | |
|--------------------------|---------------------------------------------------|
| Name of Property | Getz Residence |
| City or Vicinity | Honolulu |
| Photographer | Jordan Pascua |
| Date Photographed | March 2018 |
| Description | View of Residence main façade from Burbank Street |
| Camera Facing | N |



Photo: 3 of 18

| | |
|--------------------------|------------------------------------|
| Name of Property | Getz Residence |
| City or Vicinity | Honolulu |
| Photographer | Jordan Pascua |
| Date Photographed | March 2018 |
| Description | View of rear façade from back yard |
| Camera Facing | SE |



Name of Property

Getz Residence

City or Vicinity

Honolulu

Photographer

Jordan Pascua

Date Photographed

March 2018

Description

View of side of residence from side yard

Camera Facing

SW



Photo: 5 of 18

| | |
|--------------------------|--------------------|
| Name of Property | Getz Residence |
| City or Vicinity | Honolulu |
| Photographer | Jordan Pascua |
| Date Photographed | March 2018 |
| Description | View of side patio |
| Camera Facing | NW |



Photo: 6 of 18

| | |
|--------------------------|--------------------------------------|
| Name of Property | Getz Residence |
| City or Vicinity | Honolulu |
| Photographer | Jordan Pascua |
| Date Photographed | March 2018 |
| Description | View of living room from front entry |
| Camera Facing | NW |



Photo: 7 of 18

| | |
|--------------------------|---------------------|
| Name of Property | Getz Residence |
| City or Vicinity | Honolulu |
| Photographer | Jordan Pascua |
| Date Photographed | March 2018 |
| Description | View of living room |
| Camera Facing | W |



Photo: 8 of 18

| | |
|--------------------------|-----------------|
| Name of Property | Getz Residence |
| City or Vicinity | Honolulu |
| Photographer | Jordan Pascua |
| Date Photographed | March 2018 |
| Description | View of sunroom |
| Camera Facing | NW |



Photo: 9 of 18

| | |
|--------------------------|-----------------------------|
| Name of Property | Getz Residence |
| City or Vicinity | Honolulu |
| Photographer | Jordan Pascua |
| Date Photographed | March 2018 |
| Description | View of Sunroom dining room |
| Camera Facing | SW |



Photo: 10 of 18

| | |
|--------------------------|-----------------------------------------|
| Name of Property | Getz Residence |
| City or Vicinity | Honolulu |
| Photographer | Jordan Pascua |
| Date Photographed | March 2018 |
| Description | View of kitchen from kitchen entry door |
| Camera Facing | NE |



Photo: 11 of 18

| | |
|--------------------------|-----------------|
| Name of Property | Getz Residence |
| City or Vicinity | Honolulu |
| Photographer | Jordan Pascua |
| Date Photographed | March 2018 |
| Description | View of kitchen |
| Camera Facing | NW |



Photo: 12 of 18

| | |
|--------------------------|-----------------|
| Name of Property | Getz Residence |
| City or Vicinity | Honolulu |
| Photographer | Jordan Pascua |
| Date Photographed | March 2018 |
| Description | View of kitchen |
| Camera Facing | NE |



Photo: 13 of 18

| | |
|--------------------------|-------------------------------|
| Name of Property | Getz Residence |
| City or Vicinity | Honolulu |
| Photographer | Jordan Pascua |
| Date Photographed | March 2018 |
| Description | View of bathroom from kitchen |
| Camera Facing | SE |



Photo: 14 of 18

| | |
|--------------------------|----------------|
| Name of Property | Getz Residence |
| City or Vicinity | Honolulu |
| Photographer | Jordan Pascua |
| Date Photographed | March 2018 |
| Description | View of Office |
| Camera Facing | E |

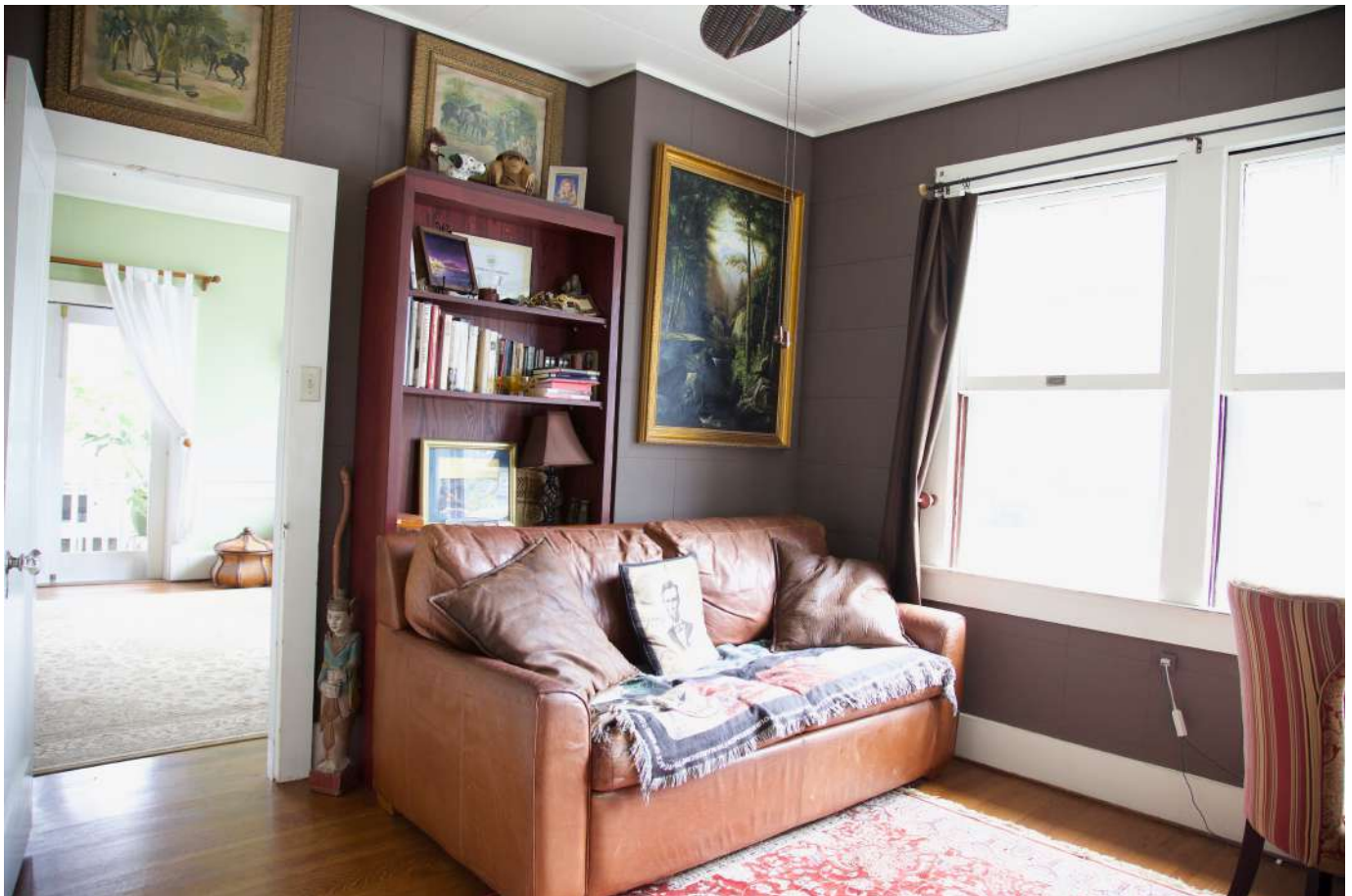

Photo: 15 of 18

| | |
|--------------------------|-------------------------------|
| Name of Property | Getz Residence |
| City or Vicinity | Honolulu |
| Photographer | Jordan Pascua |
| Date Photographed | March 2018 |
| Description | View of stairway from landing |
| Camera Facing | NE |



Photo: 16 of 18

| | |
|--------------------------|--------------------------------------|
| Name of Property | Getz Residence |
| City or Vicinity | Honolulu |
| Photographer | Jordan Pascua |
| Date Photographed | March 2018 |
| Description | View of bathroom from stop of stairs |
| Camera Facing | NE |



Photo: 17 of 18

| | |
|--------------------------|------------------------------|
| Name of Property | Getz Residence |
| City or Vicinity | Honolulu |
| Photographer | Jordan Pascua |
| Date Photographed | March 2018 |
| Description | View of bedroom second floor |
| Camera Facing | SE |



Photo: 18 of 18

| | |
|--------------------------|---------------------------------------|
| Name of Property | Getz Residence |
| City or Vicinity | Honolulu |
| Photographer | Jordan Pascua |
| Date Photographed | March 2018 |
| Description | View of bedroom facing Burbank street |
| Camera Facing | SE |

