

United States Department of the Interior
National Park Service

National Register of Historic Places
Continuation Sheet

Strode House

Name of Property
Honolulu Hawai'i

County and State

Name of multiple listing (if applicable)

Section number Additional Documentation

Page 1

USGS Map



United States Department of the Interior
National Park Service

National Register of Historic Places
Continuation Sheet

Strode House

Name of Property
Honolulu Hawai'i

County and State

Name of multiple listing (if applicable)

Section number Additional Documentation

Page 2

TMK Map

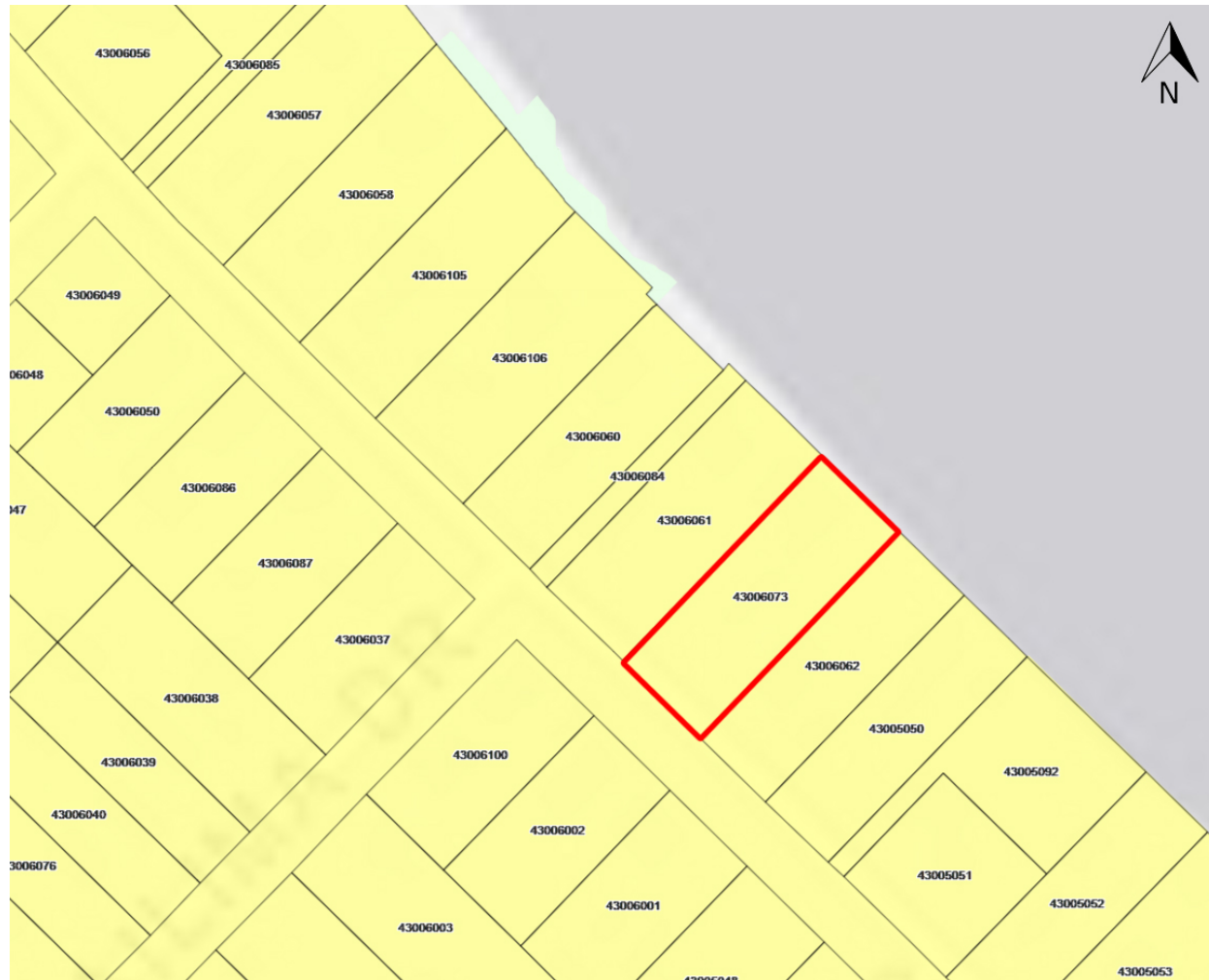

United States Department of the Interior
National Park Service

National Register of Historic Places
Continuation Sheet

Strode House
Name of Property
Honolulu Hawai'i
County and State
Name of multiple listing (if applicable)

Section number Additional Documentation

Page 3

Site Plan:



SEA

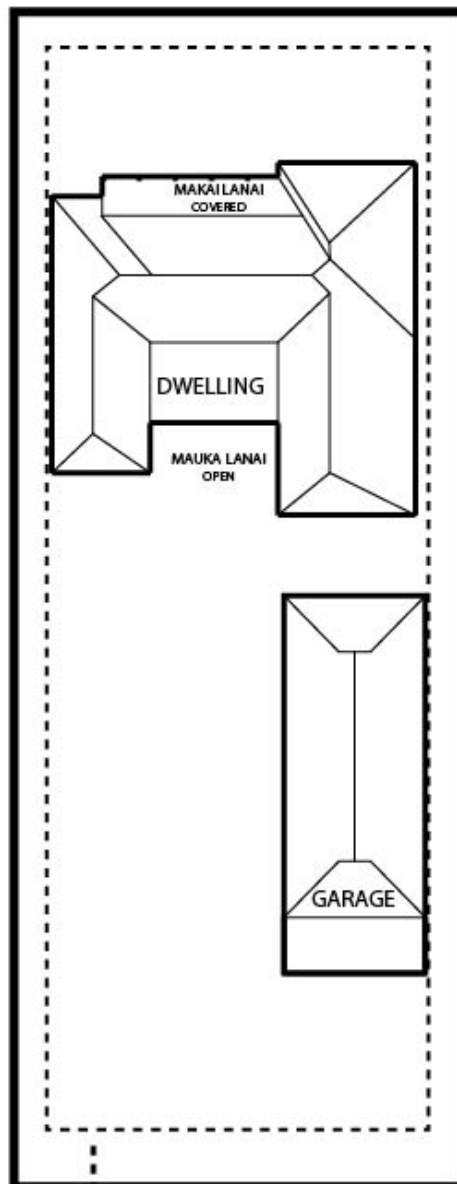

SEWER LATERAL →

MOKULUA DRIVE

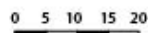

United States Department of the Interior
National Park Service

National Register of Historic Places
Continuation Sheet

Strode House

Name of Property
Honolulu Hawai'i

County and State

Name of multiple listing (if applicable)

Section number Additional Documentation

Page 4

Floor Plan:

SEA

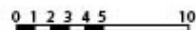
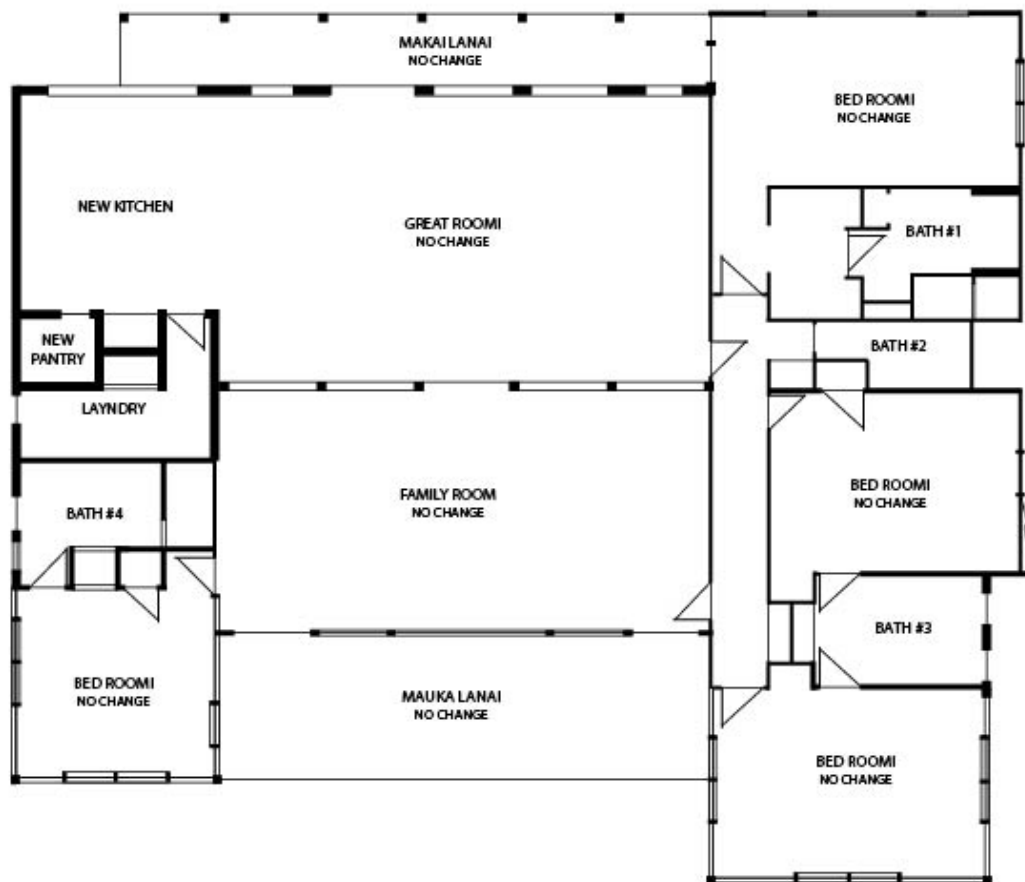

MOKULUA DRIVE

United States Department of the Interior
National Park Service

National Register of Historic Places
Continuation Sheet

Strode House

Name of Property
Honolulu Hawai'i

County and State

Name of multiple listing (if applicable)

Section number Additional Documentation

Page 5

United States Department of the Interior
National Park Service

National Register of Historic Places
Continuation Sheet

Section number 8 Page 1

.....
Name of Property

.....
County and State

.....
Name of multiple listing (if applicable)