Additional Information

Figure #	Name	Description
1	USGS Map	USGS Map of Honolulu, showing location of property
2	Plat Map	2016 Plat Map Showing Property Boundary and Location
3	Google Map	Google map showing boundaries and surrounding area of property
4	Floor Plan	First Floor Plan
5	Historic Document	Tax Maps Branch History Sheet

Figure 1: USGS Map of Honolulu, showing location of property

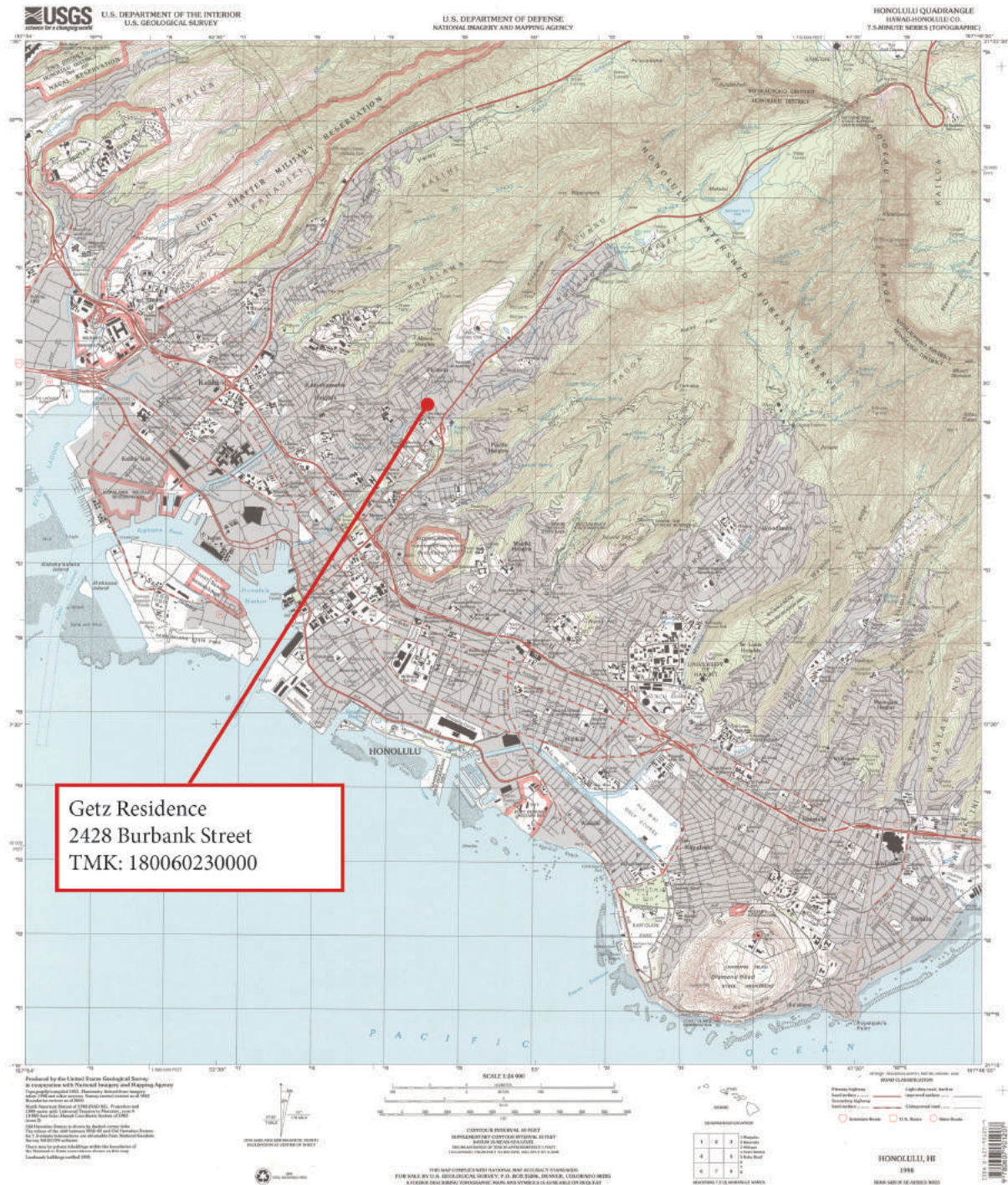

Figure 2: 2016 Plat Map Showing Property Boundary and Location

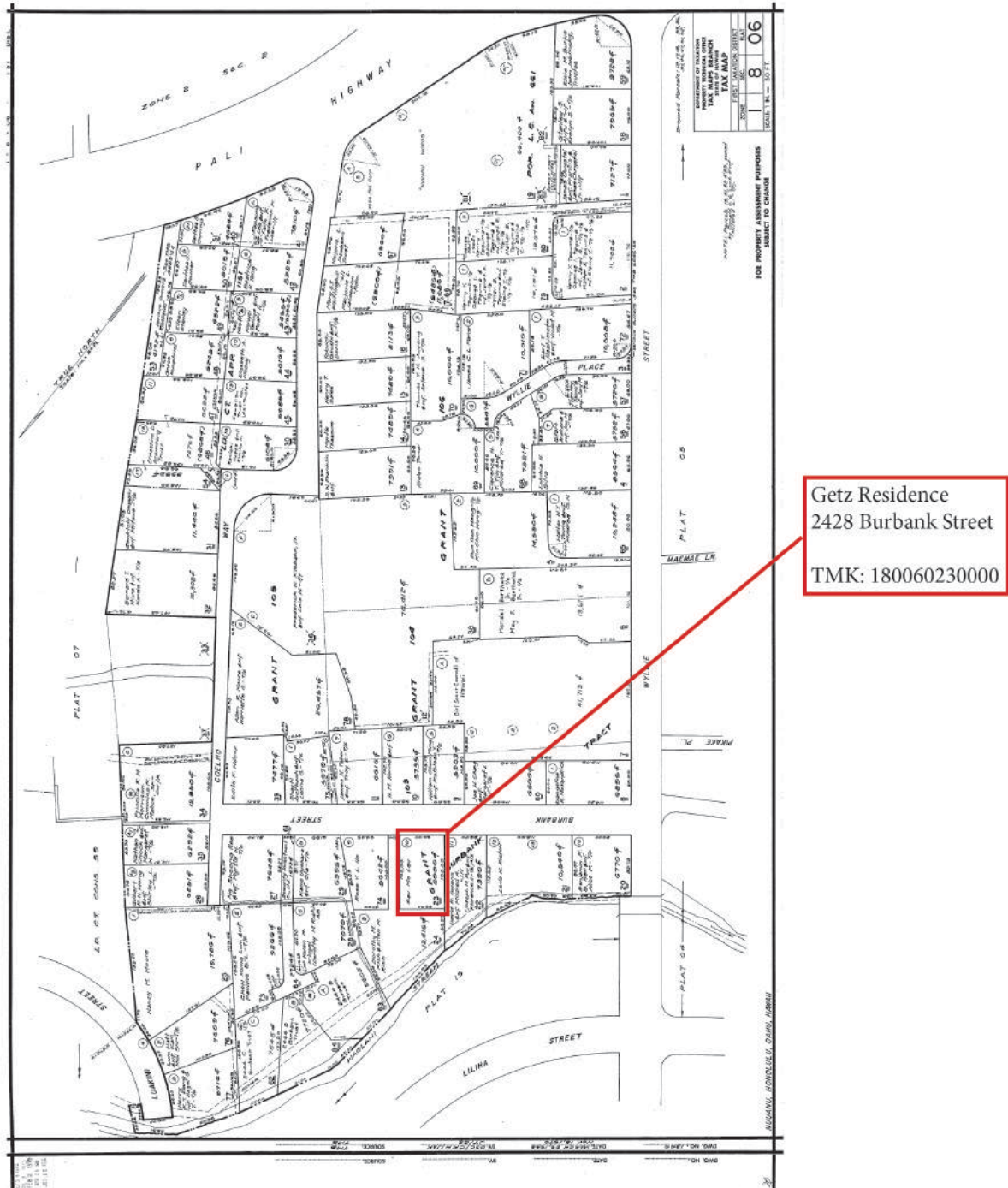

Figure 3: Google Earth Map of property

2428 Burbank Street, Honolulu, HI, 96817 21.33079, -157.8476

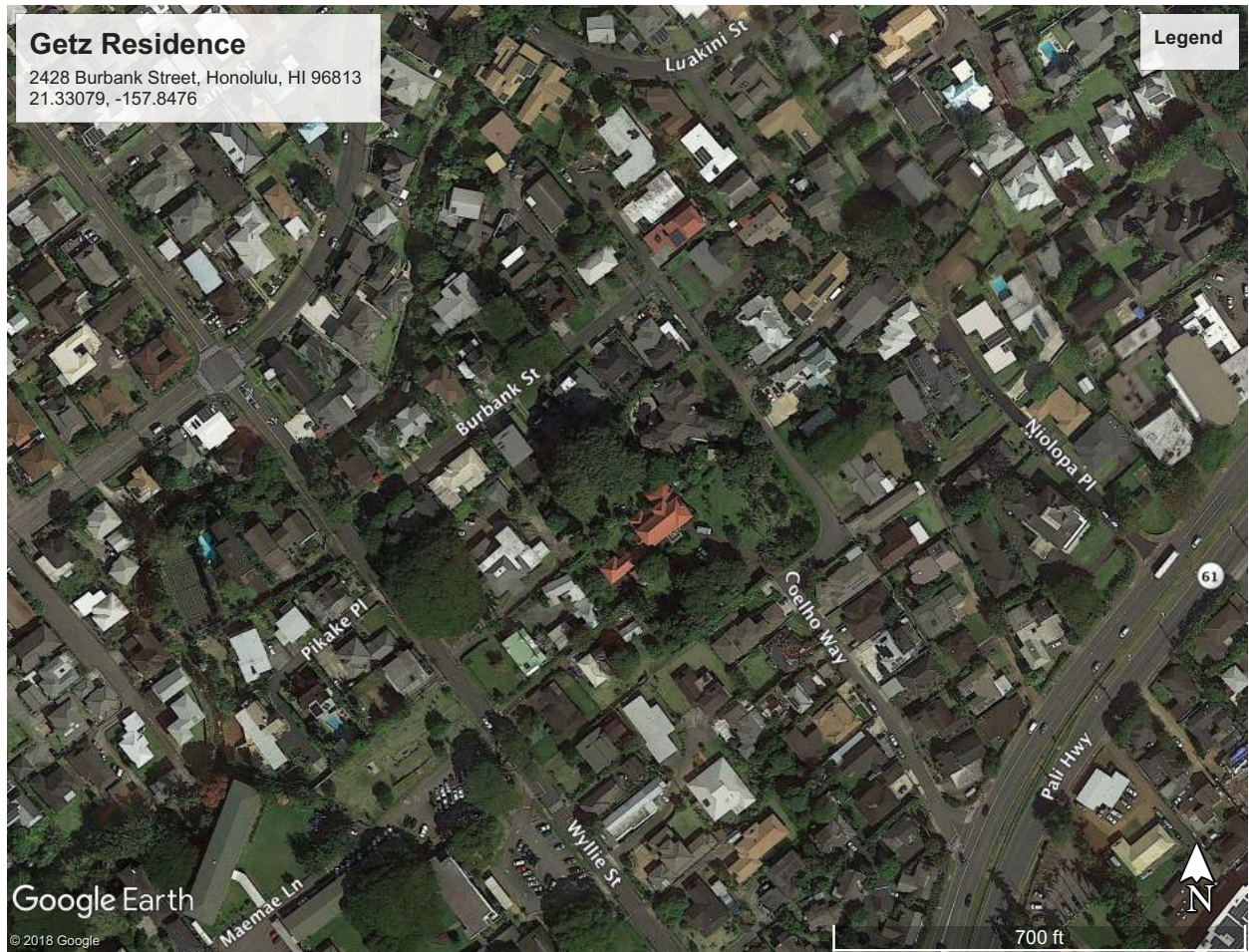

Figure 4: Floor Plan

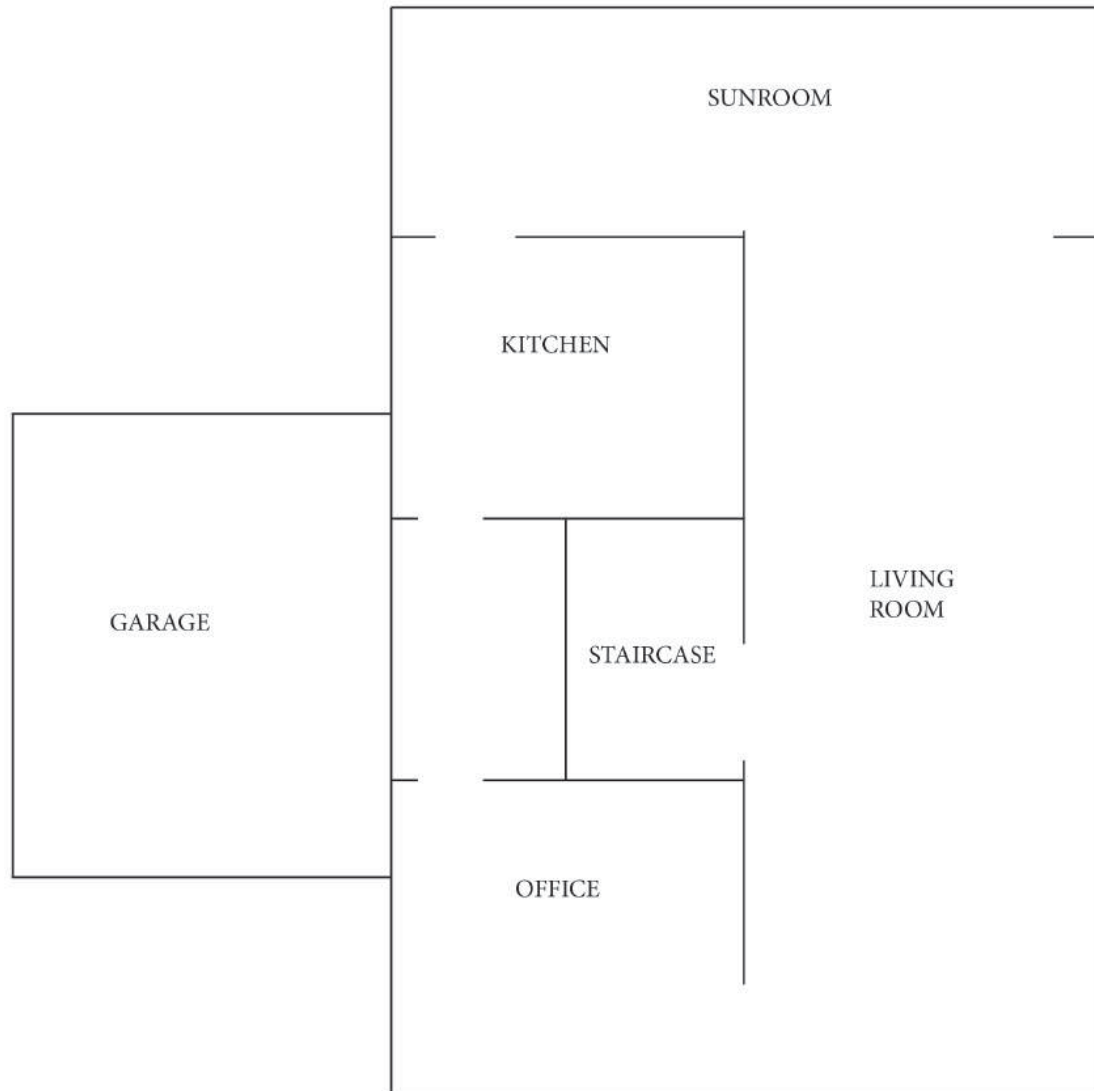

Figure 5: Historic Document

Name of Property: Getz Residence
City or Vicinity: Honolulu
Photographer: Unknown
Date Photographed: N/A
Description of Photograph: Photograph of Tax Maps Branch History Sheet

Source: City & County Tax office, Honolulu Hawaii

SOURCE:		LOC. & TITLE:		DIV.	
BY	DATE	Lot 10 Burbank Tr Gr 103			
BY	DATE	DEED, ETC.	TMB NO.		
NO.	GRANTOR, ETC.	AREA OF PARCEL	GRANTEE, ETC.		
1.	As shown on Tax Maps	6,000 sq	Carol B Fisher		
2.	TMB 842'62 WD/sy 3/23/62	6,000 sq	Carol P Fisher Trust		
TRUST AGMT: Carol B Fisher, Settlor					
To: Hawaiian Trust Co Ltd, Trustee					
Bk 4213 p 388 1/31/62 2/9/62 Settlor					
assign, transfer & convey unto Trustee,					
all of prop desc, etc.					
F/D: 1806-23; Add Trust					
3.	TMB 2960'63 WD/pi 5/9/63	6,000 sq	do		
A/S: Haw'n Tr. Co., Trustee under trust					
agmt by Carol B Fisher, Bk 4500 p 384					
\$29,057.99 6.5 % 4/18/63 4/23/63 DES					
(Robert P C Ho &wf					
4.	TMB 3117'65 WD/sy 4/1/65	6,000 sq	Rose Y L -T/E)A/S		
D: Haw'n Trust Co Ltd, Trustee under trust					
agmt made by Carol B Fisher Bk 4996					
p 583 RS-\$32.45 3/4/65 3/23/65 DES					
Robert P C Ho &wf, purchaser, quitclaimed					
NOTE: LAST AREA & GRANTEE FINAL DATA AS SHOWN ON TAX MAPS.					

Photographs:

Photo #	Name	Description
1 of 18	Property Exterior	View of Residence from Burbank Street, looking NW
2 of 18	Property Exterior	View of Residence from Burbank Street, looking NE
3 of 18	Property Exterior	View of Residence from rear yard
4 of 18	Property Exterior	View of residence from side yard
5 of 18	Property Interior	View of living room
6 of 18	Property Interior	View of living room, from rear door
7 of 18	Property Interior	View of main hallway
8 of 18	Property Interior	View of dining room
9 of 18	Property Interior	View of kitchen
10 of 18	Property Interior	View of kitchen
11 of 18	Property Interior	View of staircase
12 of 18	Property Interior	View of stairs (detail)
13 of 18	Property Interior	View of second floor hallway
14 of 18	Property Interior	View of stairwell from second floor
15 of 18	Property Interior	View of bedroom
16 of 18	Property Interior	View of bathroom
17 of 18	Property Interior	View of bedroom
18 of 18	Property Interior	View of sleeping porch

**Photo Key:
Setting and Property**

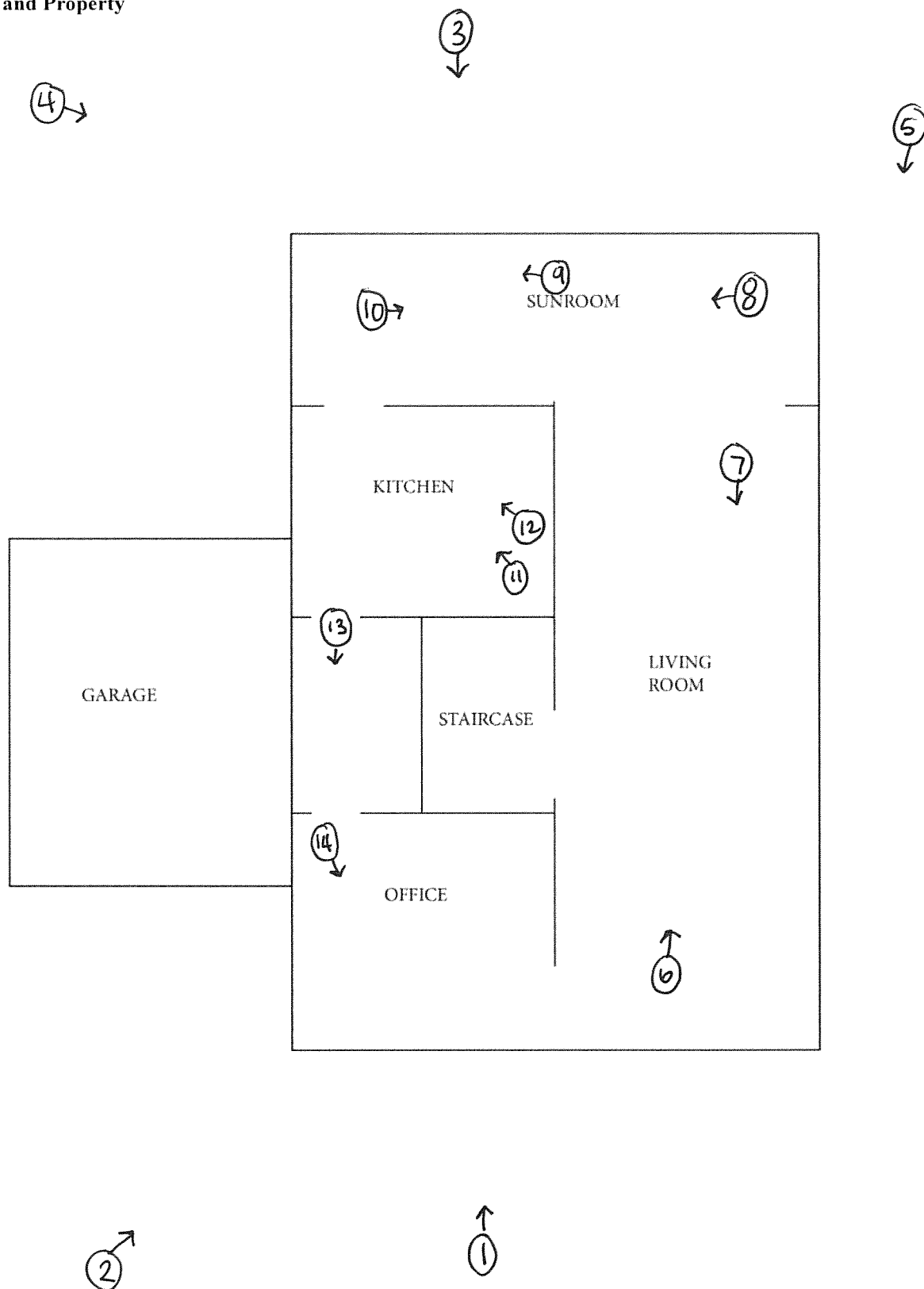

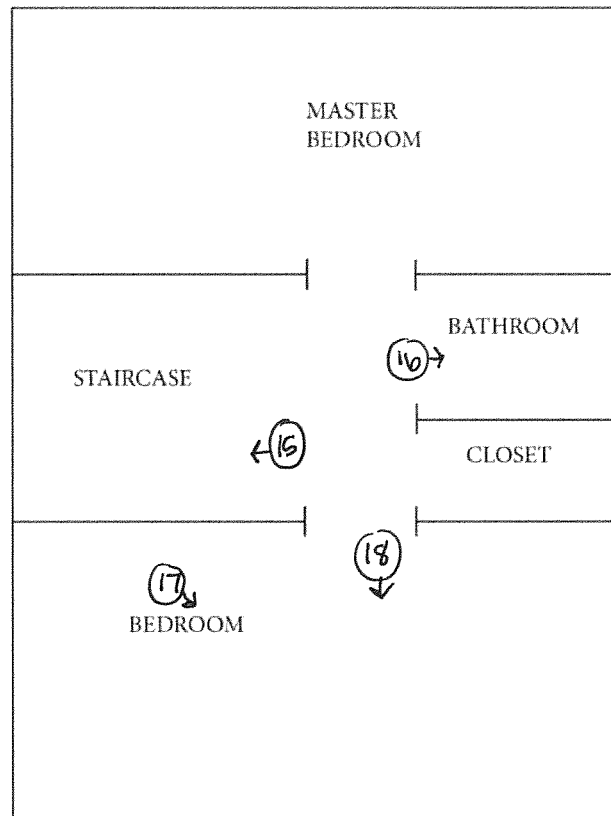

Photo: 1 of 18

Name of Property	Getz Residence
City or Vicinity	Honolulu
Photographer	Jordan Pascua
Date Photographed	March 2018
Description	View of Residence main façade from Burbank Street
Camera Facing	NW



Photo: 2 of 18

Name of Property	Getz Residence
City or Vicinity	Honolulu
Photographer	Jordan Pascua
Date Photographed	March 2018
Description	View of Residence main façade from Burbank Street
Camera Facing	N



Photo: 3 of 18

Name of Property	Getz Residence
City or Vicinity	Honolulu
Photographer	Jordan Pascua
Date Photographed	March 2018
Description	View of rear façade from back yard
Camera Facing	SE



Name of Property

Getz Residence

City or Vicinity

Honolulu

Photographer

Jordan Pascua

Date Photographed

March 2018

Description

View of side of residence from side yard

Camera Facing

SW



Photo: 5 of 18

Name of Property	Getz Residence
City or Vicinity	Honolulu
Photographer	Jordan Pascua
Date Photographed	March 2018
Description	View of side patio
Camera Facing	NW



Photo: 6 of 18

Name of Property	Getz Residence
City or Vicinity	Honolulu
Photographer	Jordan Pascua
Date Photographed	March 2018
Description	View of living room from front entry
Camera Facing	NW



Photo: 7 of 18

Name of Property	Getz Residence
City or Vicinity	Honolulu
Photographer	Jordan Pascua
Date Photographed	March 2018
Description	View of living room
Camera Facing	W



Photo: 8 of 18

Name of Property	Getz Residence
City or Vicinity	Honolulu
Photographer	Jordan Pascua
Date Photographed	March 2018
Description	View of sunroom
Camera Facing	NW



Photo: 9 of 18

Name of Property	Getz Residence
City or Vicinity	Honolulu
Photographer	Jordan Pascua
Date Photographed	March 2018
Description	View of Sunroom dining room
Camera Facing	SW



Photo: 10 of 18

Name of Property	Getz Residence
City or Vicinity	Honolulu
Photographer	Jordan Pascua
Date Photographed	March 2018
Description	View of kitchen from kitchen entry door
Camera Facing	NE



Photo: 11 of 18

Name of Property	Getz Residence
City or Vicinity	Honolulu
Photographer	Jordan Pascua
Date Photographed	March 2018
Description	View of kitchen
Camera Facing	NW



Photo: 12 of 18

Name of Property	Getz Residence
City or Vicinity	Honolulu
Photographer	Jordan Pascua
Date Photographed	March 2018
Description	View of kitchen
Camera Facing	NE



Photo: 13 of 18

Name of Property	Getz Residence
City or Vicinity	Honolulu
Photographer	Jordan Pascua
Date Photographed	March 2018
Description	View of bathroom from kitchen
Camera Facing	SE



Photo: 14 of 18

Name of Property	Getz Residence
City or Vicinity	Honolulu
Photographer	Jordan Pascua
Date Photographed	March 2018
Description	View of Office
Camera Facing	E

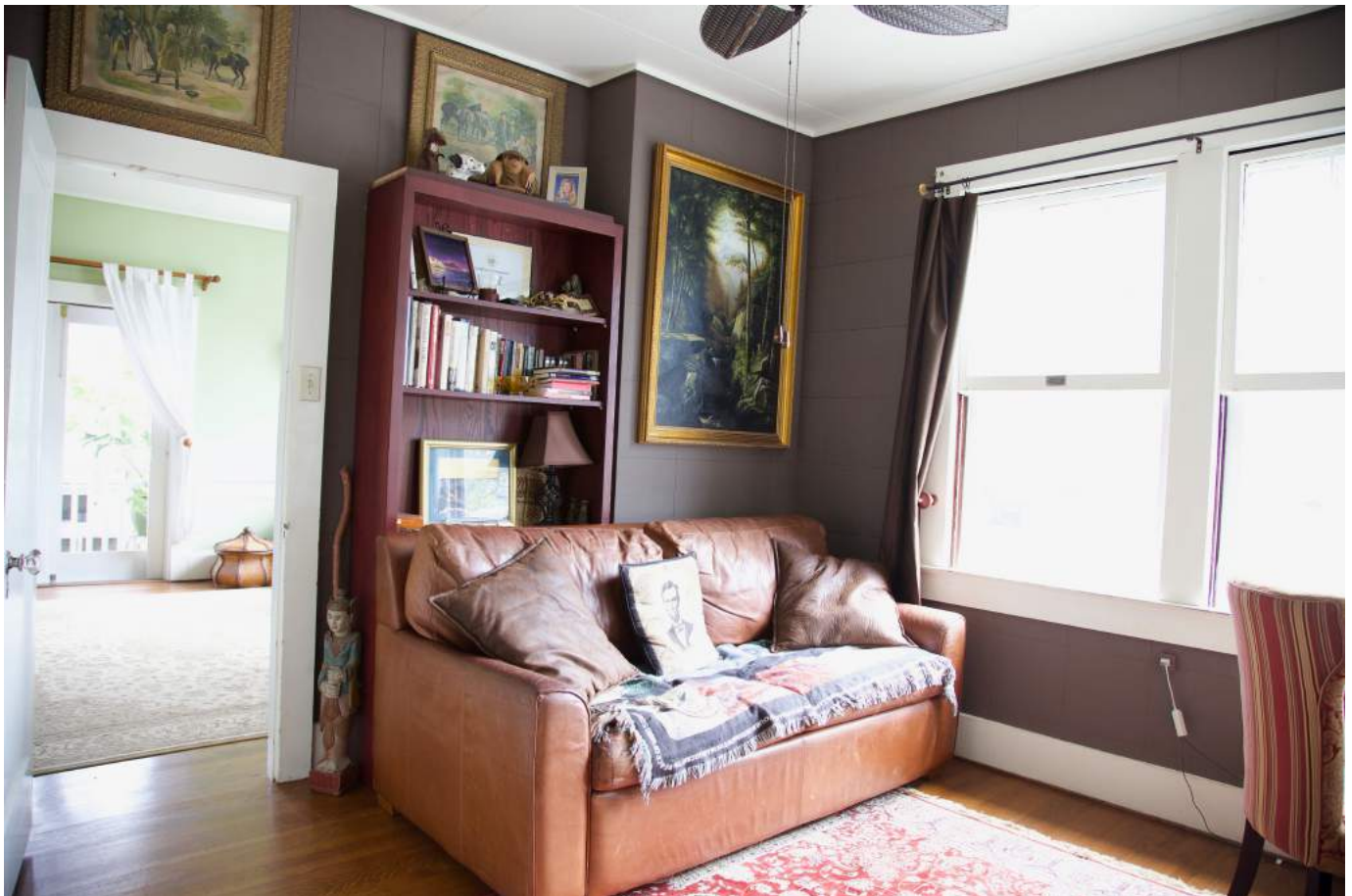

Photo: 15 of 18

Name of Property	Getz Residence
City or Vicinity	Honolulu
Photographer	Jordan Pascua
Date Photographed	March 2018
Description	View of stairway from landing
Camera Facing	NE



Photo: 16 of 18

Name of Property	Getz Residence
City or Vicinity	Honolulu
Photographer	Jordan Pascua
Date Photographed	March 2018
Description	View of bathroom from stop of stairs
Camera Facing	NE



Photo: 17 of 18

Name of Property	Getz Residence
City or Vicinity	Honolulu
Photographer	Jordan Pascua
Date Photographed	March 2018
Description	View of bedroom second floor
Camera Facing	SE



Photo: 18 of 18

Name of Property	Getz Residence
City or Vicinity	Honolulu
Photographer	Jordan Pascua
Date Photographed	March 2018
Description	View of bedroom facing Burbank street
Camera Facing	SE

