Additional Information

Figure #	Name	Description
1	USGS Map	USGS Map of Honolulu, showing location of property
2	Plat Map	2016 Plat Map Showing Property Boundary and Location
3	Google Map	Google map showing boundaries and surrounding area of property
4	Floor Plan	First Floor Plan
5	Historic Document	Tax Maps Branch History Sheet
5	Historic Document	Original blueprint drawing of home, elevations

Figure 1: USGS Map of Honolulu, showing location of property

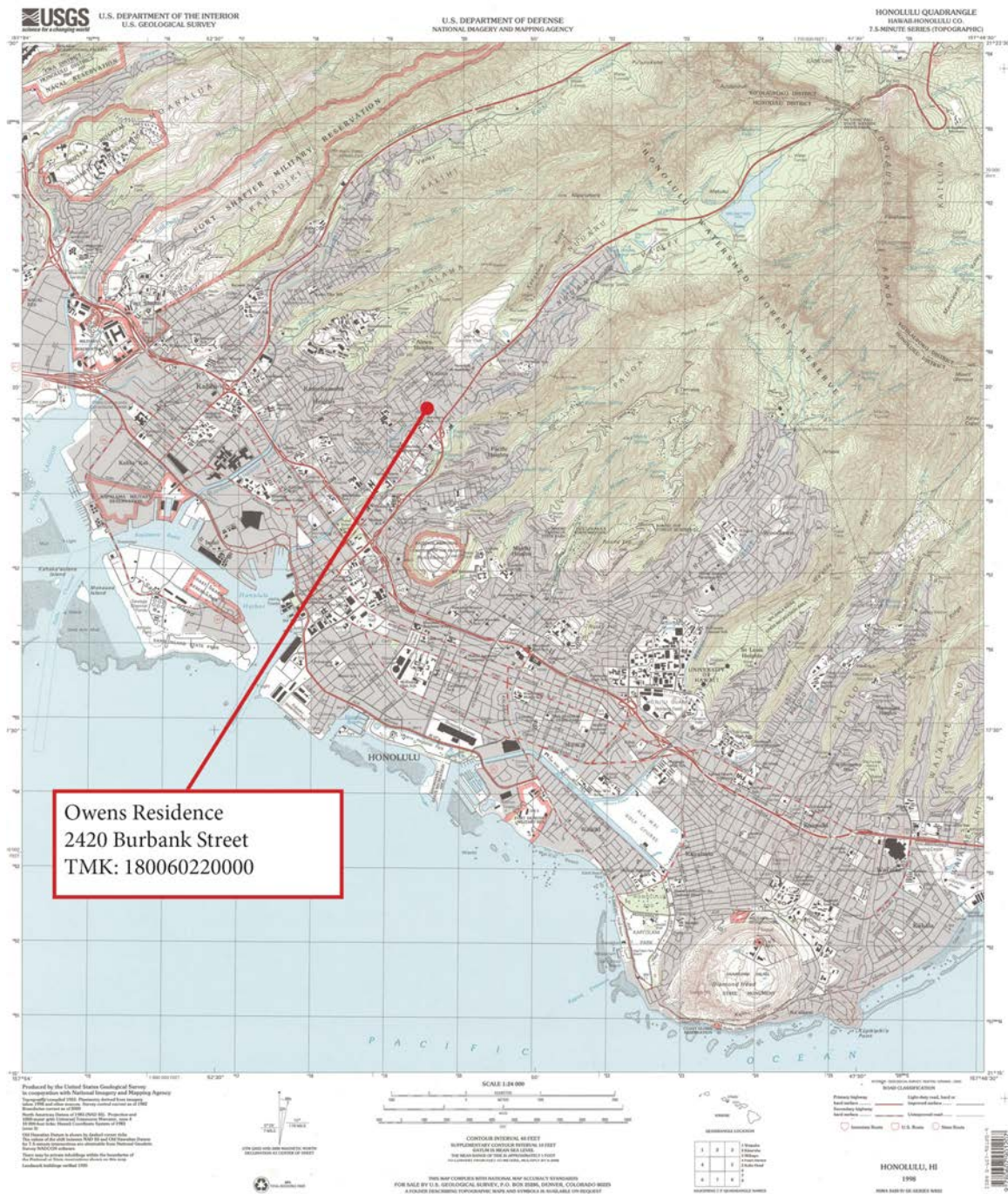

Figure 2: 2016 Plat Map Showing Property Boundary and Location

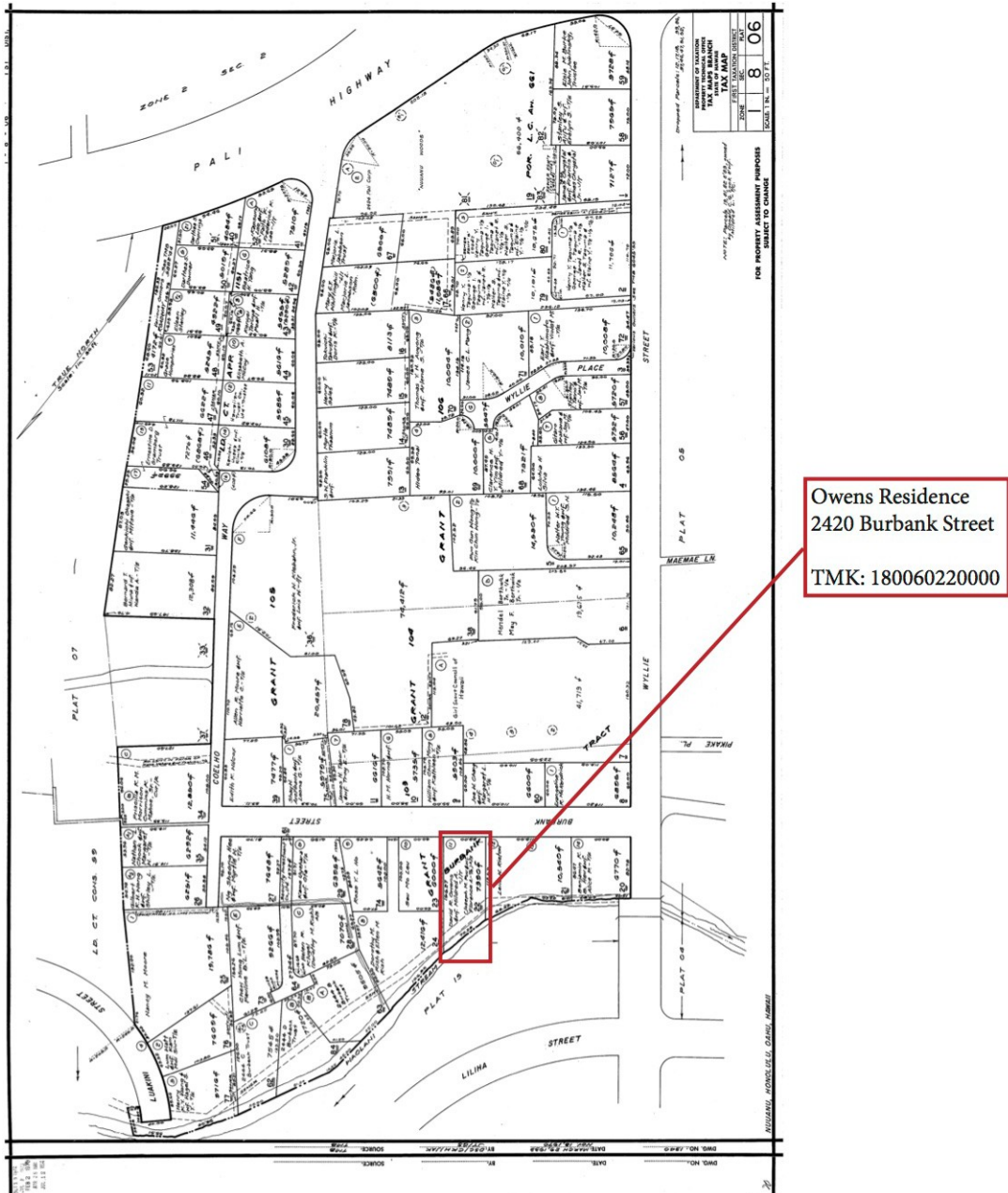

Figure 3: Google Earth Map of property

2420 Burbank Street, Honolulu, HI, 96817 21.33074, -157.84776

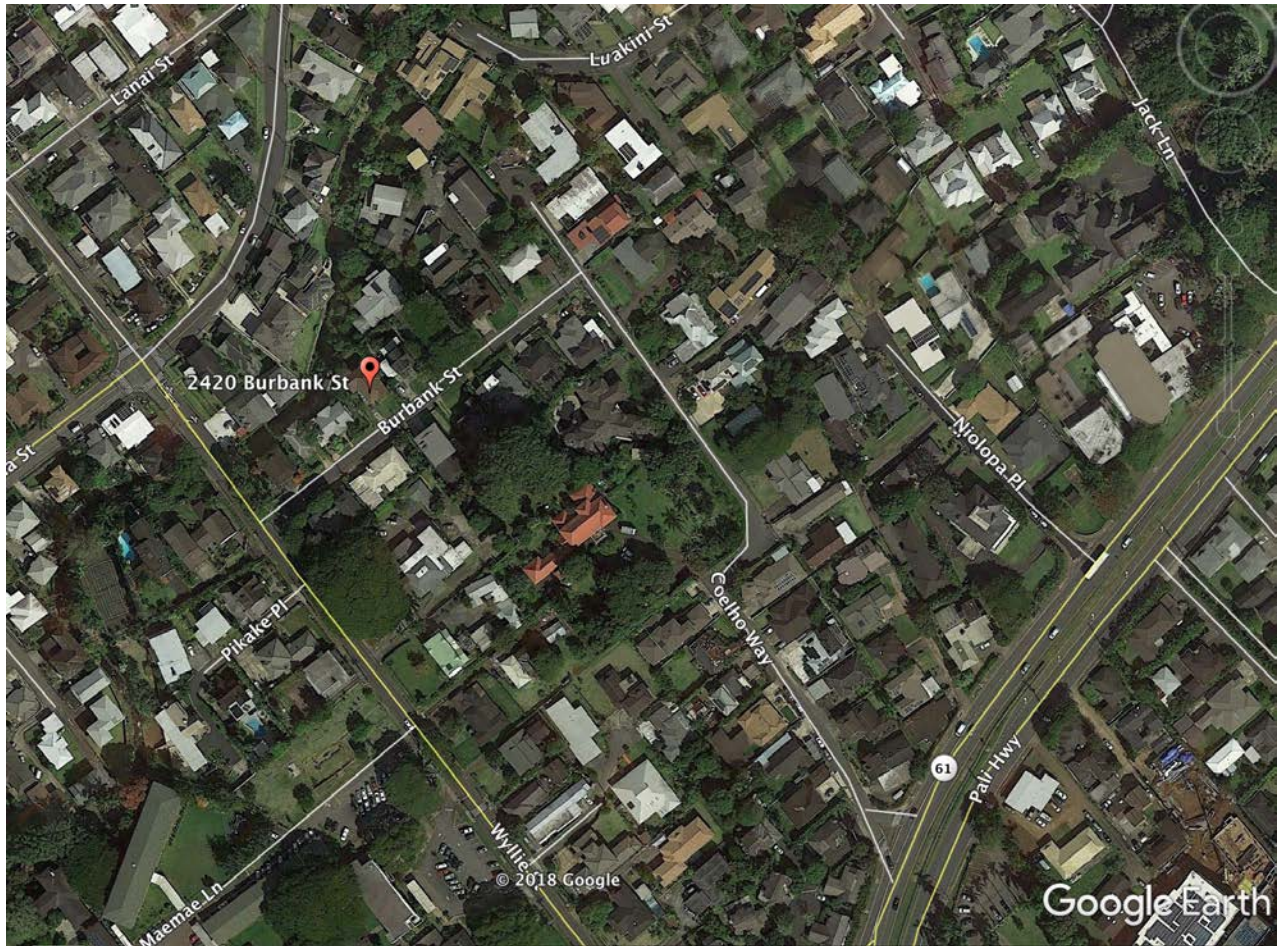
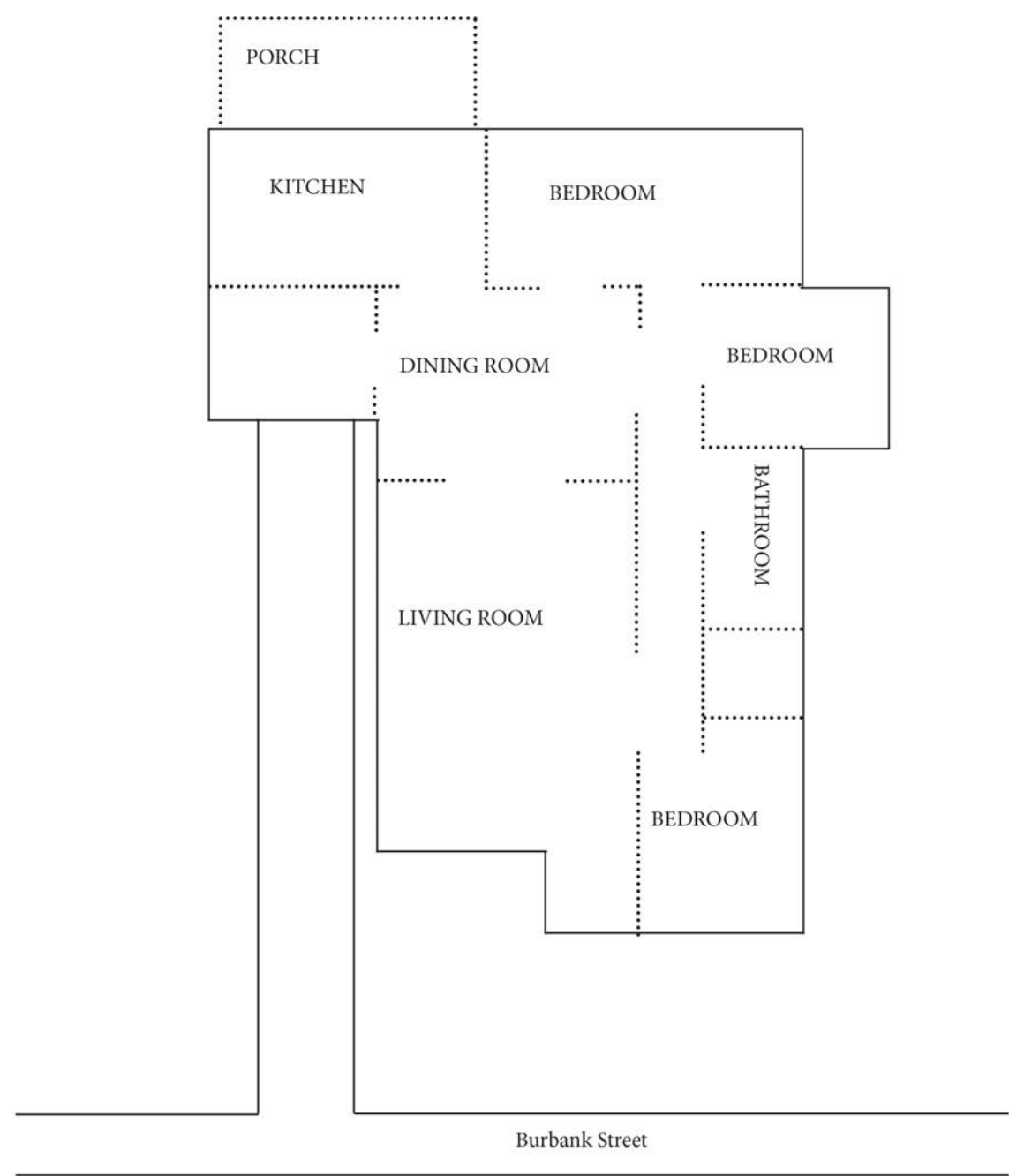

Figure 4: Floor Plan



Owens Residence
Name of Property

Honolulu, HI
County & State

Figure 5: Historic Document

Name of Property: Owens Residence
City or Vicinity: Honolulu
Photographer: Unknown
Date Photographed: N/A
Description of Photograph: Photograph of Tax Maps Branch History Sheet

Source: City & County Tax office, Honolulu Hawaii

SOURCE:		LOC & TITLE: Nuuuanu		DIV.	
lot 11, Burbank Tract(unrec'd)				1 8 06 22	
BY ryt	DATE 3/4/54	DEED ETC.	TMB NO. ✓	1954	
BY	DATE				
NO	GRANTOR ET	AMOUNT	GRANTEE ET		
1	D: Realty Associates, Ltd Bk 825 p 145, Cons \$3500. RS-, 4/13/26	7,390 0	David R Owens &wf Mildred A, J/T		
2	TMB 35'54, ryt. 3/4/54 Gr: Sewer R/W to C & C over 723 0, Bk 2778 p 475, Cons \$1. RS-, 12/14/58, 1/7/54,	7,390 0	do		
3	TMB 174'2'67 A/S: Bk 5920 p 144 SCT \$17.50 Amt: \$35,000 Int: 7.25% DP \$5,000 Mo: \$275 or more 12/29/67 12/29/67 DES Subj/Gr	7,390 0	do With: (Joseph M Puu &wf Florence Anna -T/E) A/S		
4	TMB 31539'70-71 A/A/S: Joseph M Puu Bk 7622 p 241 SCT \$00 5/24/71 6/25/71 DES	do	David R Owens &wf Mildred A -J/T (Florence Anna Puu) A/S		
5	D: David R Owens Bk 8487 p 294 SCT \$00 7/24/72 8/4/72 Subj: Gr Mildred A Owens, now dec'd.--	do	To: Florence Anna Puu		
6	D: Bk 18338 p 298 SCT \$00 12/13/84 12/20/84 DES	do	To: Florence Anna Puu Trust		
NOTE: LAST AREA A GRANTEE FINAL DATA AS SHOWN ON TAX MAPS					

Figure 6: Historic Document

Name of Property: Owens Residence
City or Vicinity: Honolulu
Photographer: Unknown
Date Photographed: N/A
Description of Photograph: Blueprint of the house drawn by Architect

Source: Family personal records



Photographs:

Photo #	Name	Description
1 of 18	Property Exterior	View of Residence from Burbank Street, looking NW
2 of 18	Property Exterior	View of Residence from Burbank Street, looking N
3 of 18	Property Exterior	View of Residence from driveway, looking N
4 of 18	Property Exterior	View of residence from front yard, looking NW
5 of 18	Property Exterior	View of residence from side yard, looking NW
6 of 18	Property Exterior	View of residence from rear yard, looking S
7 of 18	Property Exterior	View of residence from rear yard, looking SE
8 of 18	Property Exterior	View of residence from rear yard, looking SE
9 of 18	Property Exterior	View of entry porch from driveway, looking NE
10 of 18	Property Interior	View of living and dining room, facing NW
11 of 18	Property Interior	View of living and entryway, facing SE
12 of 18	Property Interior	View of front bedroom into hallway, facing NW
13 of 18	Property Interior	View of hallway and dining room, facing W
14 of 18	Property Interior	View of bathroom from hall, facing NE
15 of 18	Property Interior	View of side bedroom, facing E
16 of 18	Property Interior	View of kitchen, facing W
17 of 18	Property Interior	View of kitchen facing SW
18 of 18	Property Interior	View of rear porch from kitchen, facing W

**Photo Key:
Setting and Property**

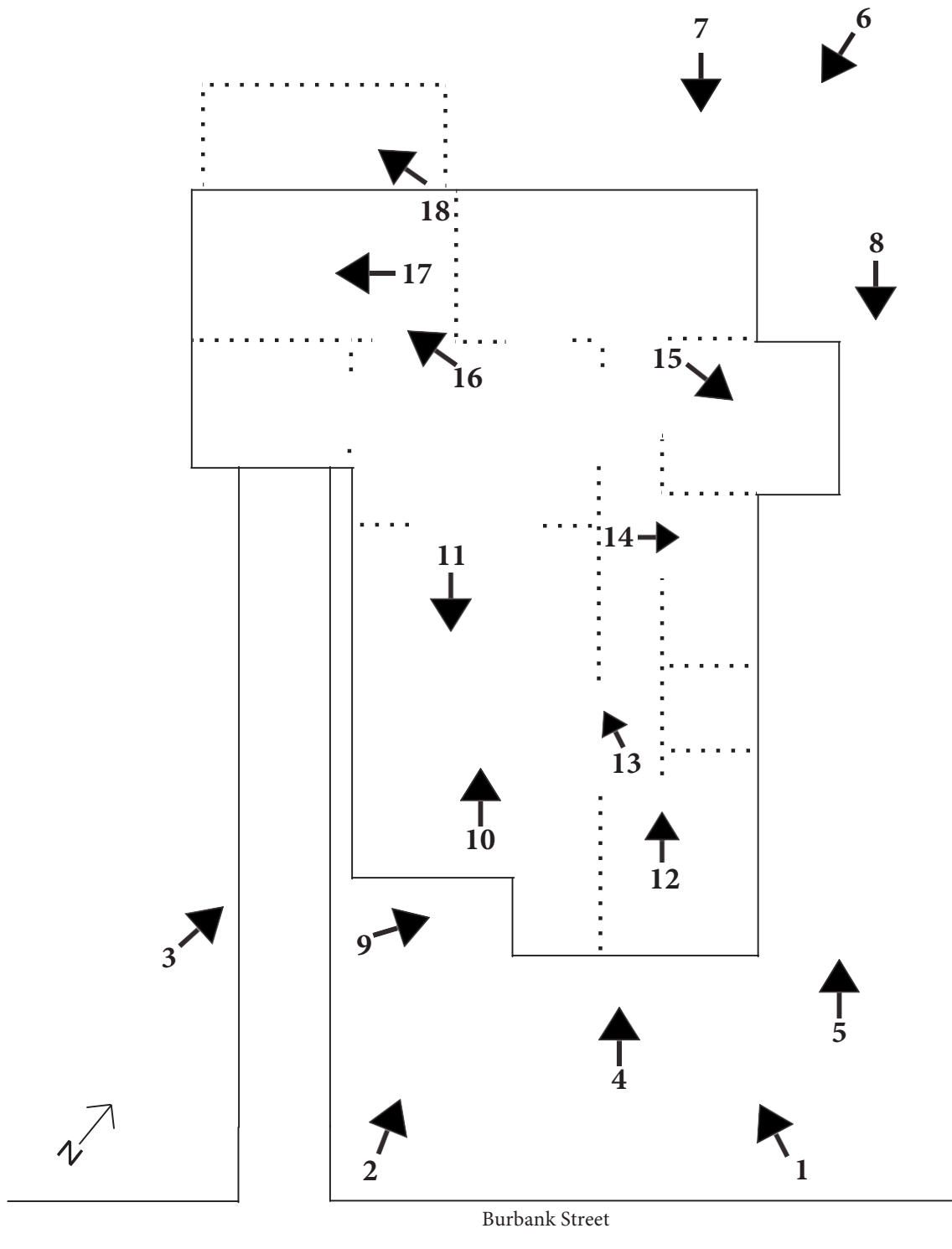

Photo: 1 of 18

Name of Property	Owens Residence
City or Vicinity	Honolulu
Photographer	Jordan Pascua
Date Photographed	March 2018
Description	View of Residence main façade from Burbank Street
Camera Facing	NW



Photo: 2 of 18

Name of Property	Owens Residence
City or Vicinity	Honolulu
Photographer	Jordan Pascua
Date Photographed	March 2018
Description	View of Residence main façade from Burbank Street
Camera Facing	NW



Photo: 3 of 18

Name of Property	Owens Residence
City or Vicinity	Honolulu
Photographer	Jordan Pascua
Date Photographed	March 2018
Description	View of Residence main and side façades from street
Camera Facing	NW



Photo: 4 of 18

Name of Property	Owens Residence
City or Vicinity	Honolulu
Photographer	Jordan Pascua
Date Photographed	March 2018
Description	View of residence main façade window from front yard
Camera Facing	NW



Photo: 5 of 18

Name of Property	Owens Residence
City or Vicinity	Honolulu
Photographer	Jordan Pascua
Date Photographed	March 2018
Description	View of southwest façade of residence from side yard
Camera Facing	NW



Photo: 6 of 18

Name of Property	Owens Residence
City or Vicinity	Honolulu
Photographer	Jordan Pascua
Date Photographed	March 2018
Description	View of rear side of residence from back yard
Camera Facing	S



Photo: 7 of 18

Name of Property	Owens Residence
City or Vicinity	Honolulu
Photographer	Jordan Pascua
Date Photographed	March 2018
Description	View of rear side of residence from back yard
Camera Facing	SE



Photo: 8 of 18

Name of Property	Owens Residence
City or Vicinity	Honolulu
Photographer	Jordan Pascua
Date Photographed	March 2018
Description	View of side façade of residence from side yard
Camera Facing	SE



Photo: 9 of 18

Name of Property	Owens Residence
City or Vicinity	Honolulu
Photographer	Jordan Pascua
Date Photographed	March 2018
Description	View of entry porch and main entry door from driveway
Camera Facing	NE



Photo: 10 of 18

Name of Property	Owens Residence
City or Vicinity	Honolulu
Photographer	Jordan Pascua
Date Photographed	March 2018
Description	View of living and dining room from main entry
Camera Facing	NW



Photo: 11 of 18

Name of Property	Owens Residence
City or Vicinity	Honolulu
Photographer	Jordan Pascua
Date Photographed	March 2018
Description	View of living room and front entryway from dining room
Camera Facing	SE



Photo: 12 of 18

Name of Property	Owens Residence
City or Vicinity	Honolulu
Photographer	Jordan Pascua
Date Photographed	March 2018
Description	View of front bedroom and hallway
Camera Facing	NW



Photo: 13 of 18

Name of Property	Owens Residence
City or Vicinity	Honolulu
Photographer	Jordan Pascua
Date Photographed	March 2018
Description	View of hallway, living room and dining room
Camera Facing	W



Photo: 14 of 18

Name of Property	Owens Residence
City or Vicinity	Honolulu
Photographer	Jordan Pascua
Date Photographed	March 2018
Description	View of bathroom from hallway doorway
Camera Facing	NE



Photo: 15 of 18

Name of Property	Owens Residence
City or Vicinity	Honolulu
Photographer	Jordan Pascua
Date Photographed	March 2018
Description	View of side bedroom from hallway doorway
Camera Facing	E



Photo: 16 of 18

Name of Property	Owens Residence
City or Vicinity	Honolulu
Photographer	Jordan Pascua
Date Photographed	March 2018
Description	View of kitchen from dining room doorway
Camera Facing	W



Photo: 17 of 18

Name of Property	Owens Residence
City or Vicinity	Honolulu
Photographer	Jordan Pascua
Date	March 2018
Photographed Description	View of kitchen and original booth seating
Camera Facing	SW



Photo: 18 of 18

Name of Property	Owens Residence
City or Vicinity	Honolulu
Photographer	Jordan Pascua
Date Photographed	March 2018
Description	View of rear porch from top of exterior porch staircase
Camera Facing	W

