Additional Information

Figure #	Name	Description
1	USGS Map	USGS Map of Honolulu, showing location of property
2	Plat Map	2016 Plat Map Showing Property Boundary and Location
3	Bing Map	Bing map showing boundaries and surrounding area of property
4	Floor Plan	First Floor Plan
5	Historic Document	Tax Maps Branch History Sheet
6	Historic Document	Tax Maps Branch History Sheet

Figure 1: USGS Map of Honolulu, showing location of property

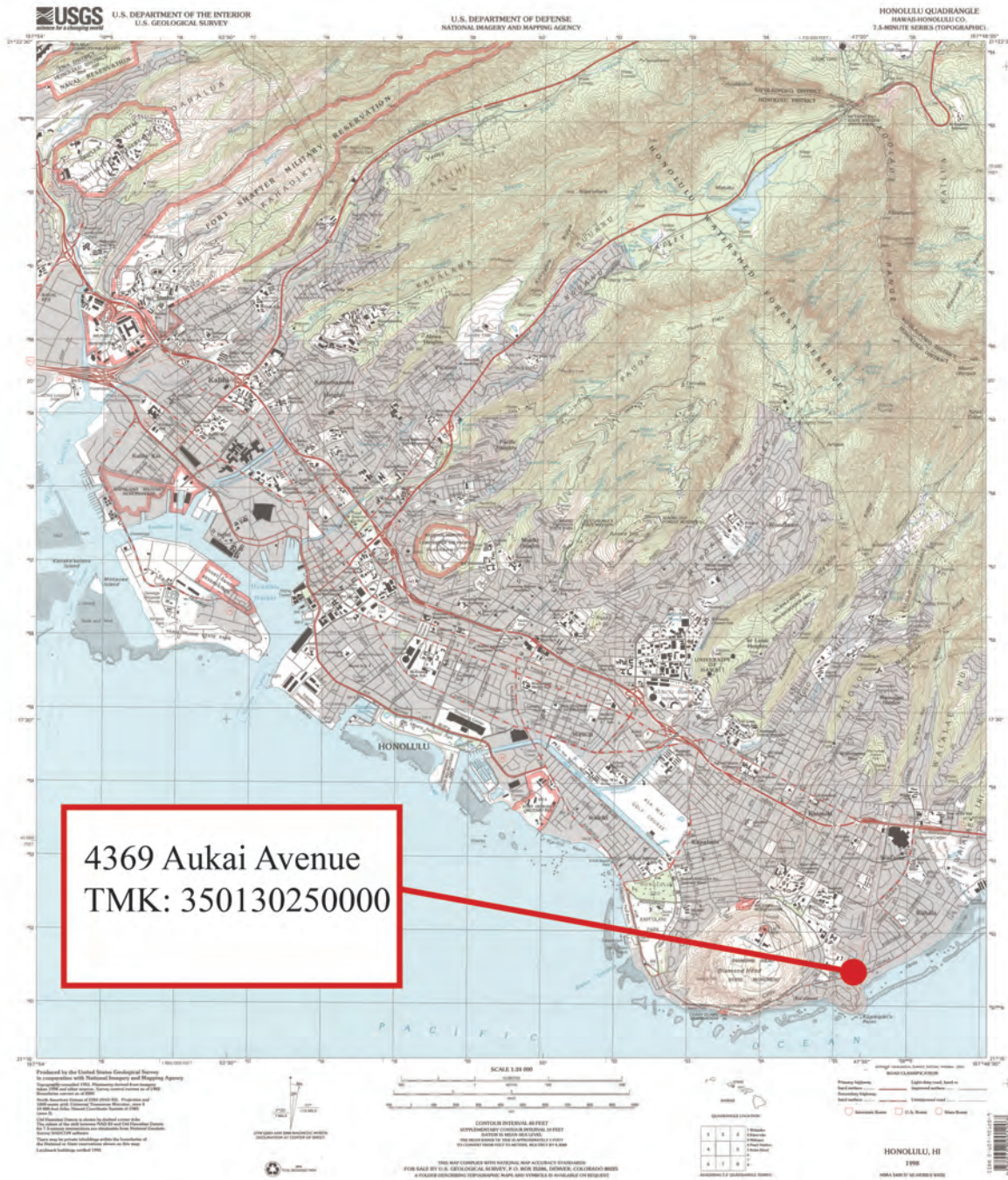

Figure 3: Bing Map of property

Bing Maps
4369 Aukai Avenue
21.260923, -157.791443

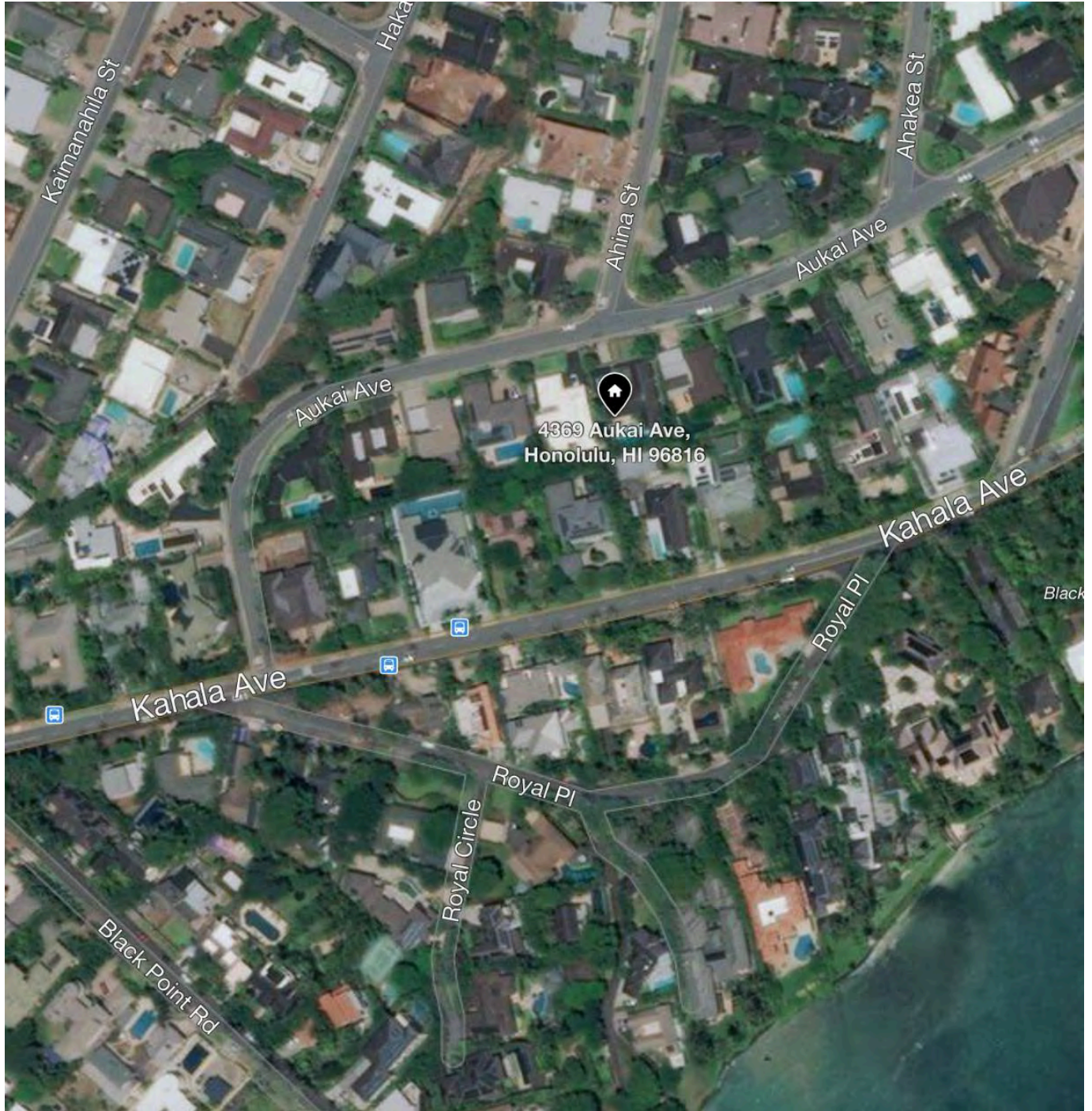
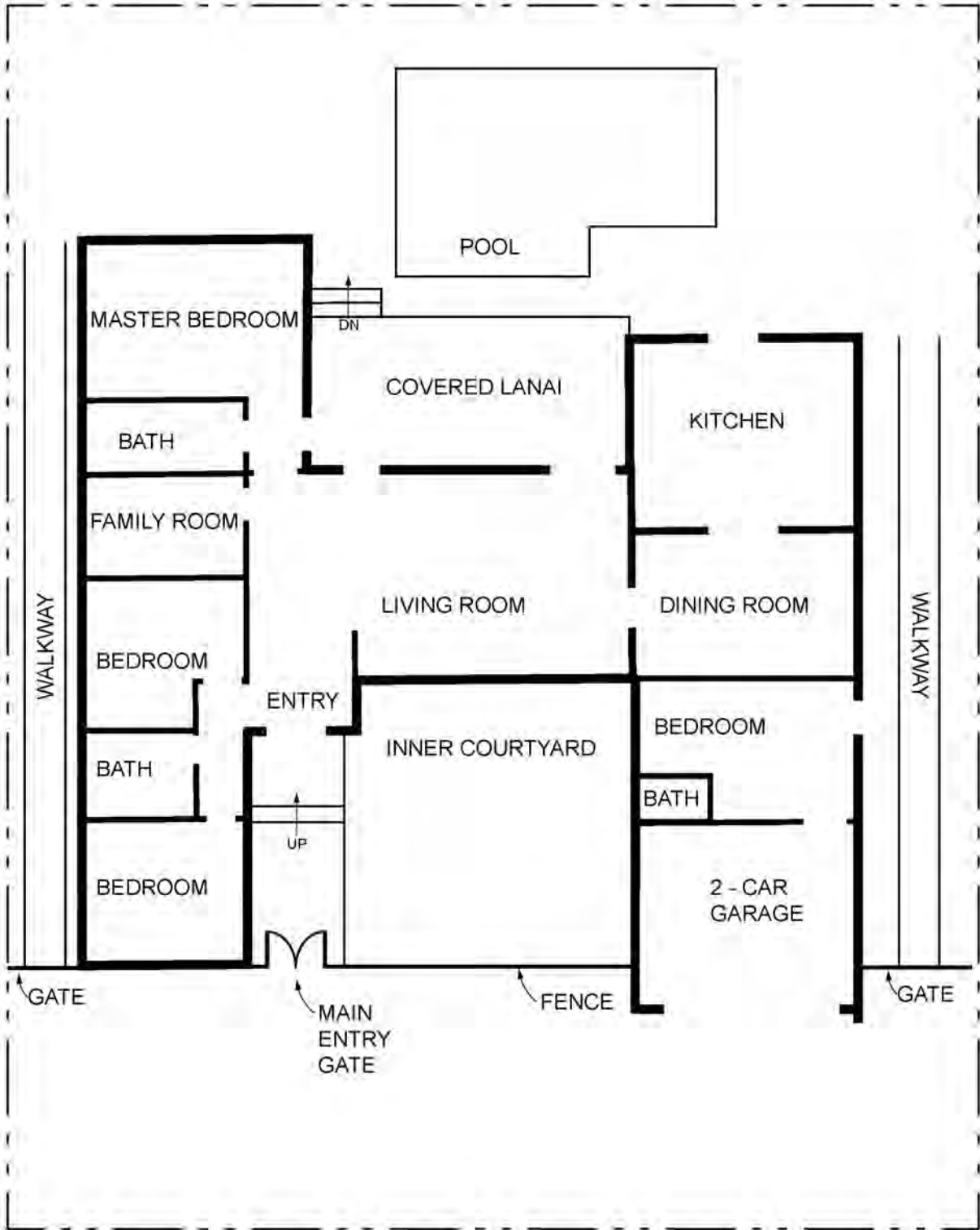

Figure 4: Floor Plan



AUKAI AVE.



Figure 5: Historic Document

Name of Property: 4369 Aukai Ave

City or Vicinity: Honolulu

Photographer: N/A

Date Photographed: N/A

Description of Photograph: Property Card

Source: City & County Tax office, Honolulu Hawaii

RCE:		LOC & TITLE: Kaimoae		DIV.	
Lot 6 Blk 1 Tr "J" EP 560		DEED, ETC:		1956 3 5 13 25	
HN/pl	DATE 10/16/56	TMB NO.			
NO.	GRANTOR ETC.	AREA OF PARCEL	GRANTEE ETC.		
1.	TMB M-506'56, 1/2 (3513-18 etc) HN/pl 10/16/56 E/S: Fr: 3513-18 New Lot 6	11,027 Ⓜ	B P Bishop Estate		
2	TMB 5776 '57 JLS/DW 2/27/58 L: Bk 3314 P 183 12/1/56 Subj/R-W Rent \$440. per yr. for lst 25 yrs.	11,027 Ⓞ	To: (Richard H. Gray & wf Marie C. Gray T/E)le		
3	TMB 3682'62 WD/sy 6/13/62 A/L: Richard H Gray & wf Bk 4272 p 298 Cons-\$10 4/27/62 5/14/62 Subj/R-W No des	11,027 Ⓞ	B P Bishop Estate To: (Marie S G Thompson) (M) Le		
4	D: Frank E Midkiff etal, Trustees Bk 14806 p 303 SCT\$33.90 6/10/80 6/24/80 F/D: Owner: (Le - out)	do	To: Marie S G Thompson (m)		
5	Cancel/Surr Le: Marie S G Thompson Bk 14806 p 307 6/18/80 6/24/80 KEYED ONLY	do	do		
6	D: Marie Sara Garvey Thompson Bk 21433 P 692 SCT\$0 12/7/87 12/16/87	do	To: Marie Sara Thompson Trustee		

NOTE: LAST AREA & GRANTEE FINAL DATA AS SHOWN ON TAX MAPS

Photographs:

Photo #	Name	Description
1 of 12	Property Exterior	View of Residence from Aukai Ave side, looking SE
2 of 12	Property Exterior	View of Residence from Aukai Ave side, looking S
3 of 12	Property Exterior	View of entry from interior courtyard, looking E
4 of 12	Property Exterior	View of house from interior courtyard, looking S
5 of 12	Property Exterior	View of gate from interior courtyard, looking N
6 of 12	Property Exterior	View of lanai from rear yard, looking NW
7 of 12	Property Interior	View of living room, looking NE
8 of 12	Property Interior	View of living room, looking W
9 of 12	Property Interior	View of Dining room, looking SW
10 of 12	Property Interior	View of entry and bedroom wing, facing W
11 of 12	Property Interior	View of master bedroom, facing SW
12 of 12	Property Interior	View of front bedroom into hallway, facing NW

**Photo Key:
Setting and Property**

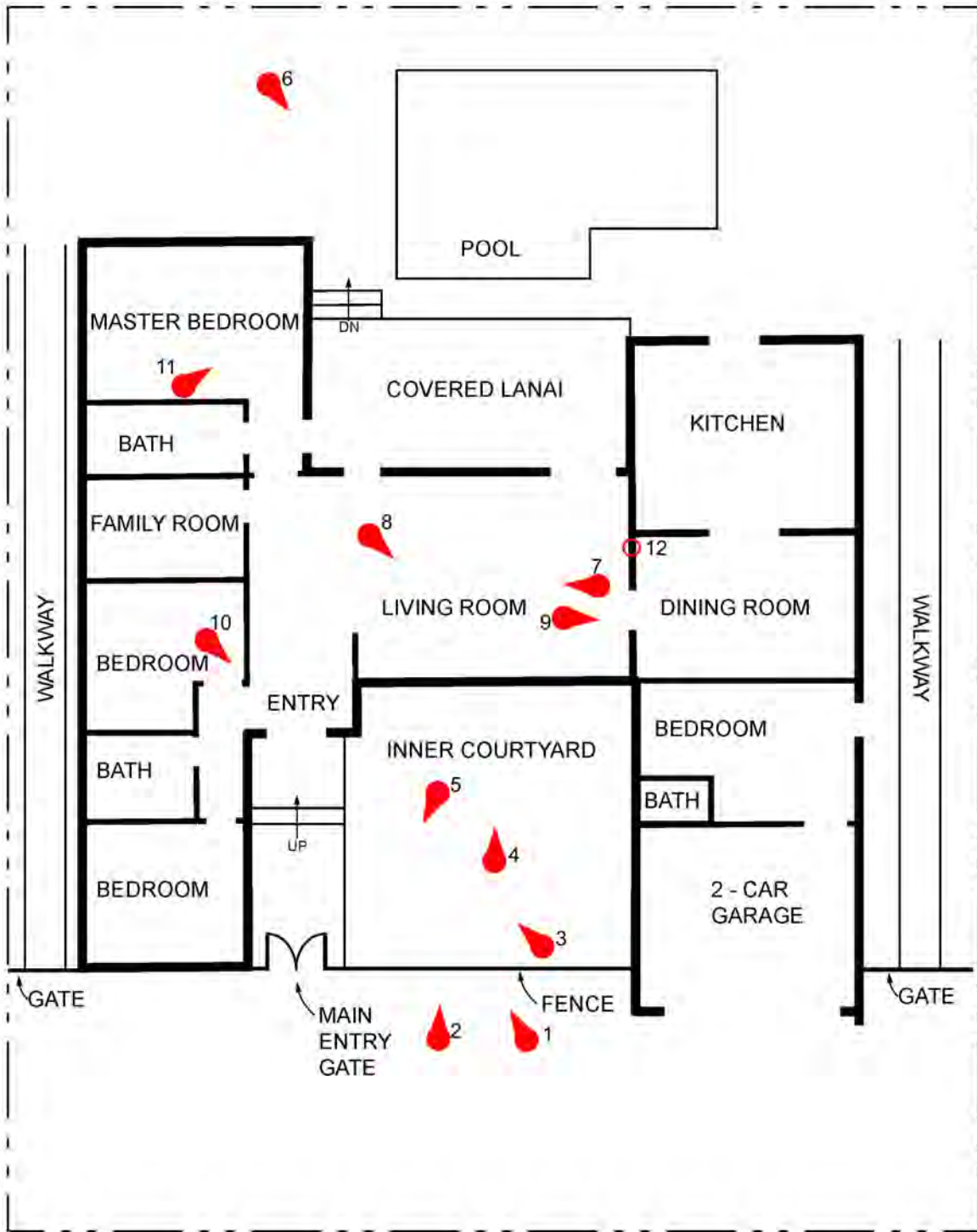

AUKAI AVE.



Photo: 1 of 12

Name of Property	4369 Aukai Avenue
City or Vicinity	Honolulu
Photographer	Natalie Besl
Date Photographed	October 2018
Description	View of Residence main façade
Camera Facing	SE



Photo: 2 of 12

Name of Property	4369 Aukai Avenue
City or Vicinity	Honolulu
Photographer	Natalie Besl
Date Photographed	October 2018
Description	View of Residence main façade
Camera Facing	S



Photo: 3 of 12

Name of Property	4369 Aukai Avenue
City or Vicinity	Honolulu
Photographer	Natalie Besl
Date Photographed	October 2018
Description	View of entry from courtyard
Camera Facing	SE



Photo: 4 of 12

Name of Property	4369 Aukai Avenue
City or Vicinity	Honolulu
Photographer	Natalie Besl
Date Photographed	October 2018
Description	View of Residence from courtyard
Camera Facing	S



Photo: 5 of 12

Name of Property	4369 Aukai Avenue
City or Vicinity	Honolulu
Photographer	Natalie Besl
Date Photographed	September 2018
Description	View of Residence main façade
Camera Facing	NW



Photo: 6 of 12

Name of Property	4369 Aukai Avenue
City or Vicinity	Honolulu
Photographer	Natalie Besl
Date Photographed	September 2018
Description	View of Residence and lanai from rear yard
Camera Facing	NW



Photo: 7 of 12

Name of Property	4369 Aukai Avenue
City or Vicinity	Honolulu
Photographer	Natalie Besl
Date Photographed	September 2018
Description	View of main entry hall from living room
Camera Facing	NE



Photo: 8 of 12

Name of Property	4369 Aukai Avenue
City or Vicinity	Honolulu
Photographer	Natalie Besl
Date Photographed	September 2018
Description	View of living room
Camera Facing	W



Photo: 9 of 12

Name of Property	4369 Aukai Avenue
City or Vicinity	Honolulu
Photographer	Natalie Besl
Date Photographed	September 2018
Description	View of Dining room
Camera Facing	SW



Photo: 10 of 12

Name of Property	4369 Aukai Avenue
City or Vicinity	Honolulu
Photographer	Natalie Besl
Date Photographed	September 2018
Description	View of Entry way and bedroom wing
Camera Facing	W



Photo: 11 of 12

Name of Property	4369 Aukai Avenue
City or Vicinity	Honolulu
Photographer	Natalie Besl
Date Photographed	September 2018
Description	View of windows and lanai from master bedroom
Camera Facing	SW



Photo: 12 of 12

Name of Property	4369 Aukai Avenue
City or Vicinity	Honolulu
Photographer	Natalie Besl
Date Photographed	September 2018
Description	View of original sliding door tracks in dining/living room
Camera Facing	N/A

