

United States Department of the Interior
National Park Service

National Register of Historic Places Registration Form

This form is for use in nominating or requesting determinations for individual properties and districts. See instructions in National Register Bulletin, *How to Complete the National Register of Historic Places Registration Form*. If any item does not apply to the property being documented, enter "N/A" for "not applicable." For functions, architectural classification, materials, and areas of significance, enter only categories and subcategories from the instructions.

1. Name of Property

Historic name: Haleiwa Jodo Mission

Other names/site number: _____

Name of related multiple property listing:

(Enter "N/A" if property is not part of a multiple property listing)

2. Location

Street & number: 66-279 A Haleiwa Road

City or town: Haleiwa State: HI County: 96712

Not For Publication: Vicinity:

3. State/Federal Agency Certification

As the designated authority under the National Historic Preservation Act, as amended,

I hereby certify that this ___ nomination ___ request for determination of eligibility meets the documentation standards for registering properties in the National Register of Historic Places and meets the procedural and professional requirements set forth in 36 CFR Part 60.

In my opinion, the property ___ meets ___ does not meet the National Register Criteria. I recommend that this property be considered significant at the following level(s) of significance:

___ national ___ statewide X local

Applicable National Register Criteria:

X A ___ B ___ C ___ D

<p>_____</p> <p>Signature of certifying official/Title:</p> <p>_____</p> <p>State or Federal agency/bureau or Tribal Government</p>	<p>_____</p> <p>Date</p>
---	---------------------------------

<p>In my opinion, the property ___ meets ___ does not meet the National Register criteria.</p>	
<p>_____</p> <p>Signature of commenting official:</p> <p>_____</p> <p>Title :</p>	<p>_____</p> <p>Date</p> <p>_____</p> <p>State or Federal agency/bureau or Tribal Government</p>

Haleiwa Jodo Mission
Name of Property

Honolulu, Hawaii
County and State

9. Major Bibliographical References

Bibliography (Cite the books, articles, and other sources used in preparing this form.)

Hawaii Ichiran, *Japanese Census Map* 1914

Hilary Conroy, *The Japanese Frontier in Hawaii, 1868-1898*, vol. 46, *The University of California Publications in History* (Berkeley and Los Angeles: University of California Press, 1953).

The Honolulu Advertiser, April 25, 1901, pg. 12

The Honolulu Advertiser, 10, 14 November 1928.

The Honolulu Advertiser, April 2, 1946, pg. 1

The Honolulu Republican, October 5, 1900, pg. 1

The Hawaiian Gazette, February 20, 1903, pg. 8

The Hawaiian Gazette, April 16, 1912, pg. 8

The Hawaiian Star, September 25, 1899, pg. 1

Honolulu Star Bulletin, October 7, 1919, pg. 4

Honolulu Star Bulletin, August 28, 1926, pg. 11

Honolulu Star Bulletin, July 3, 1937, pg. 14

Honolulu Star Bulletin, June 21, 1941, pg. 34

Honolulu Star Bulletin, March 31, 1947, pg. 23

Honolulu Star Bulletin, September 16, 1950, pg. 2

Honolulu Star Bulletin, November 5, 1952, pg. 13

Honolulu Star Bulletin, September 10, 1959, pg. 5

State Bureau of Conveyances: Deed microfilm Book: 2403, p.1

State Bureau of Conveyances: Deed microfilm Book: Liber 620, p.407-409

State Bureau of Conveyances: Deed microfilm Book: Liber 248, p.477-478

The Independent, August 29, 1899, pg. 2

Report of the Subcommittee on Un-American Activities. 78th Cong., 2d sess., 1944, p. 4;

Hunter, *Buddhism in Hawaii*, 190.

Ryukichi Kihara, *Hawai Nihonjin Shi* (Tokyo: Bunseisha, 1935).

Yataro Doi, *Yamaguchi-ken Oshima-gun Hawai Iminshi* (Tokushima: Matsuno Shoten, 1980).

Haleiwa Jodo Mission
Name of Property

Honolulu, Hawaii
County and State

Previous documentation on file (NPS):

- preliminary determination of individual listing (36 CFR 67) has been requested
- previously listed in the National Register
- previously determined eligible by the National Register
- designated a National Historic Landmark
- recorded by Historic American Buildings Survey # _____
- recorded by Historic American Engineering Record # _____
- recorded by Historic American Landscape Survey # _____

Primary location of additional data:

- State Historic Preservation Office
- Other State agency
- Federal agency
- Local government
- University
- Other
- Name of repository: _____

Historic Resources Survey Number (if assigned): _____

10. Geographical Data

Acreege of Property .6264

Use either the UTM system or latitude/longitude coordinates

Latitude/Longitude Coordinates (decimal degrees)

Datum if other than WGS84: _____
(enter coordinates to 6 decimal places)

Haleiwa Jodo Mission
Name of Property

Honolulu, Hawaii
County and State

- | | |
|-----------------------|-----------------------|
| 1. Latitude: 21.59007 | Longitude: -158.11083 |
| 2. Latitude: | Longitude: |
| 3. Latitude: | Longitude: |
| 4. Latitude: | Longitude: |

Or
UTM References

Datum (indicated on USGS map):

NAD 1927 or NAD 1983

- | | | |
|----------|-----------|-----------|
| 1. Zone: | Easting: | Northing: |
| 2. Zone: | Easting: | Northing: |
| 3. Zone: | Easting: | Northing: |
| 4. Zone: | Easting : | Northing: |

Verbal Boundary Description (Describe the boundaries of the property.)

The property being nominated includes all the property described by Tax Map Key 6-6-006-010-0000

Boundary Justification (Explain why the boundaries were selected.)

This parcel of land has been associated with this building since its construction.

11. Form Prepared By

name/title: Lorraine Minatoishi, AIA Ph.D and Natalie Besl
organization: Minatoishi Architects
street & number: 1132 Bishop Street, Suite #1511

Haleiwa Jodo Mission
Name of Property

Honolulu, Hawaii
County and State

city or town: Honolulu state: Hawaii zip code: 96813
e-mail LM@mahawaii.com
telephone: (808)942-7474
date: April 17, 2019

Additional Documentation

Submit the following items with the completed form:

- **Maps:** A **USGS map** or equivalent (7.5 or 15 minute series) indicating the property's location.
- **Sketch map** for historic districts and properties having large acreage or numerous resources. Key all photographs to this map.
- **Additional items:** (Check with the SHPO, TPO, or FPO for any additional items.)

Haleiwa Jodo Mission
Name of Property

Honolulu, Hawaii
County and State

Photographs

Submit clear and descriptive photographs. The size of each image must be 1600x1200 pixels (minimum), 3000x2000 preferred, at 300 ppi (pixels per inch) or larger. Key all photographs to the sketch map. Each photograph must be numbered and that number must correspond to the photograph number on the photo log. For simplicity, the name of the photographer, photo date, etc. may be listed once on the photograph log and doesn't need to be labeled on every photograph.

Photo Log

Name of Property:

City or Vicinity:

County:

State:

Photographer:

Date Photographed:

Description of Photograph(s) and number, include description of view indicating direction of camera:

1 of ____.

Paperwork Reduction Act Statement: This information is being collected for applications to the National Register of Historic Places to nominate properties for listing or determine eligibility for listing, to list properties, and to amend existing listings. Response to this request is required to obtain a benefit in accordance with the National Historic Preservation Act, as amended (16 U.S.C.460 et seq.).

Estimated Burden Statement: Public reporting burden for this form is estimated to average 100 hours per response including time for reviewing instructions, gathering and maintaining data, and completing and reviewing the form. Direct comments regarding this burden estimate or any aspect of this form to the Office of Planning and Performance Management, U.S. Dept. of the Interior, 1849 C. Street, NW, Washington, DC.

Additional Information

Figure #	Name	Description
1	USGS Map	USGS Map showing boundaries and surrounding area of property
2	Google Map	Google map showing boundaries and surrounding area of property
3	GIS Map	GIS map showing boundaries and surrounding area of property
4	Site Map	Hand drawn map of the site and the existing buildings
5	Floor Plan	Floor Plan of the Original Temple Second Floor
6	Historic Document	Tax Maps Branch History Sheet
7	Historic Document	Tax Maps Branch History Sheet
8	Historic Map	Historic Sanborn Map 1927
9	Historic Map	Historic Sanborn Map from 1957
10	Historic Map	Historic Japanese Census Map 1914
11	Historic Map	Historic Survey Map Kawailoa, Paalaa & Kamananui Waialua, Oahu
12	Historic Map	Map of the Waialua Agr'l Co. Lands at Paalaa Waialua, Oahu
13	Historic Document	The Hawaiian Gazette News article February 1903 Hotel Description
14	Historic Photo	Old Jodo Mission Building Haleiwa Jodo Mission Pamphlet 1959
15	Historic Photo	1959 Jodo Mission Building Haleiwa Jodo Mission Pamphlet 1959
16	Historic Photo	Site Photo from Haleiwa Jodo Mission Pamphlet 1959
17	Historic Photo	Tidal wave damage to site Haleiwa Jodo Mission Pamphlet 1959
18	Historic Photo	Volunteers rebuilding the site Haleiwa Jodo Mission Pamphlet 1959
19	Historic Photo	New school building progress Haleiwa Jodo Mission Pamphlet 1959
20	Historic Photo	Completed 1959 school structure Haleiwa Jodo Mission Pamphlet 1959
21	Historic Photo	Photos of Reverends 1913-1959 Haleiwa Jodo Mission Pamphlet 1959

Figure 1: USGS Map of property

66-279 Haleiwa Road #A, Haleiwa TMK: 660060100000

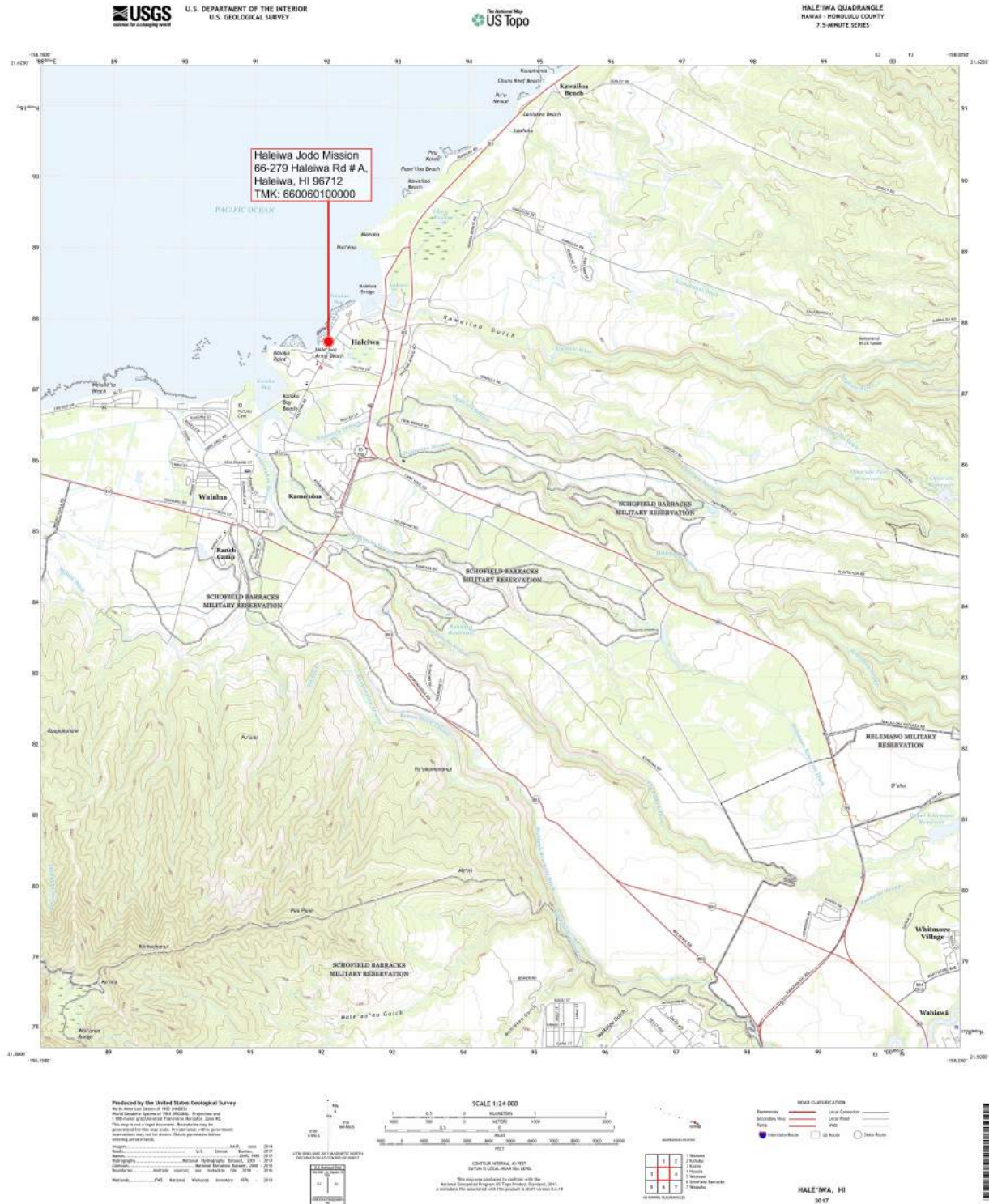

21.59007, -158.11083

Figure 2: Google Earth Map of property

66-279 Haleiwa Road #A, Haleiwa TMK: 660060100000



21.59007, -158.11083

Figure 3: GIS Map Showing Property Boundary and Location

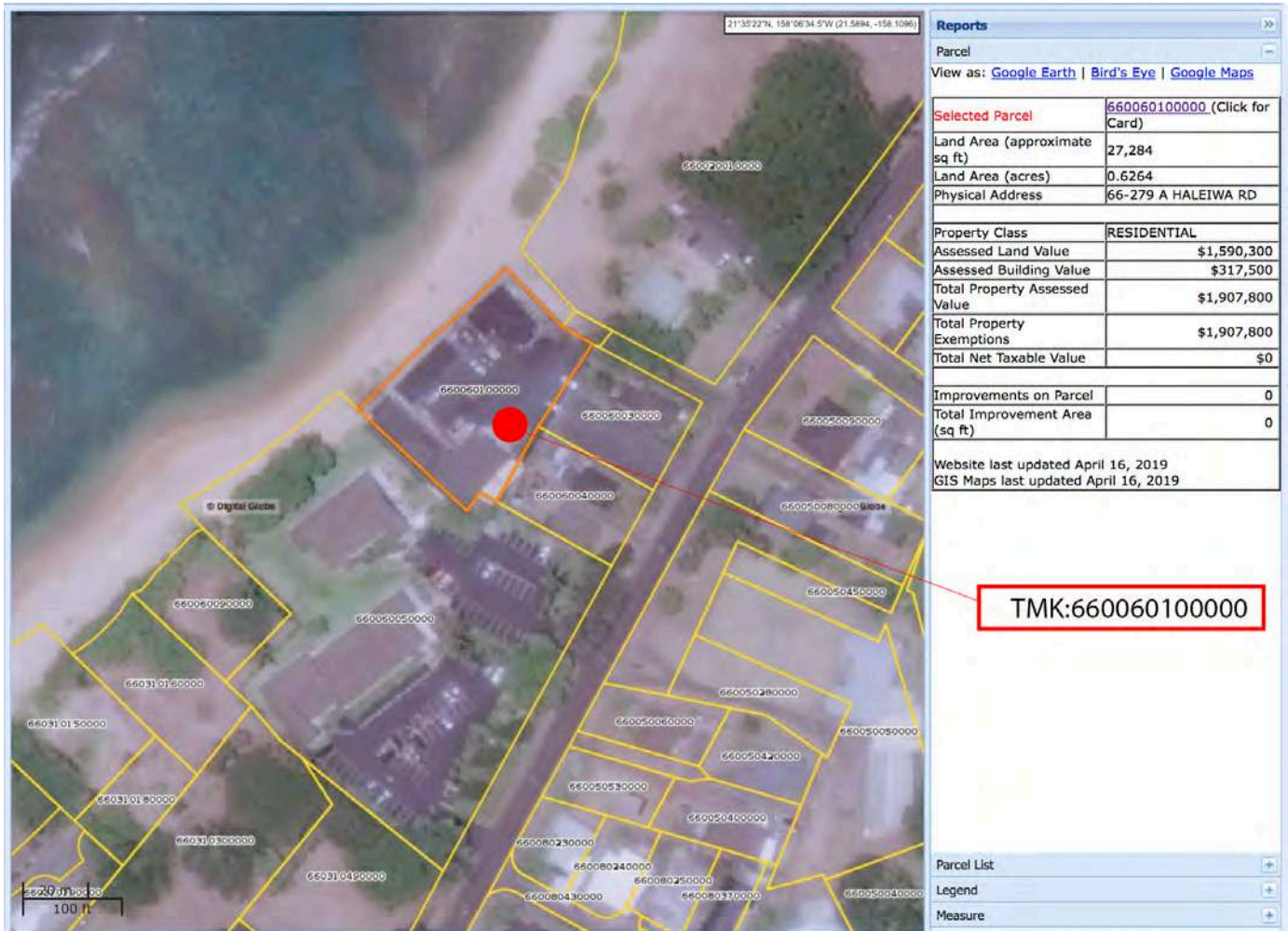

Figure 4: Hand drawn map of the site and the existing buildings

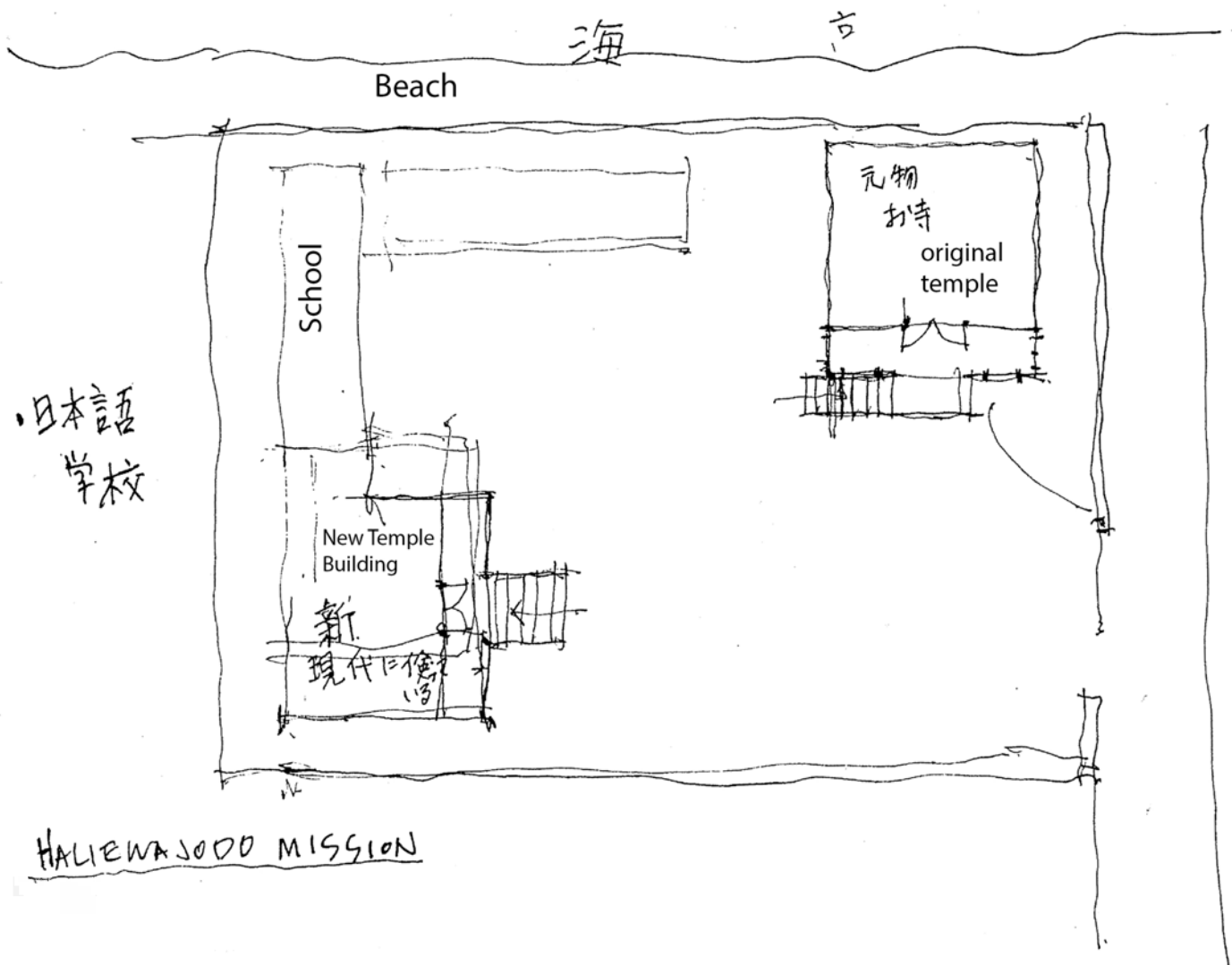

Figure 5: Original Temple second floor plan

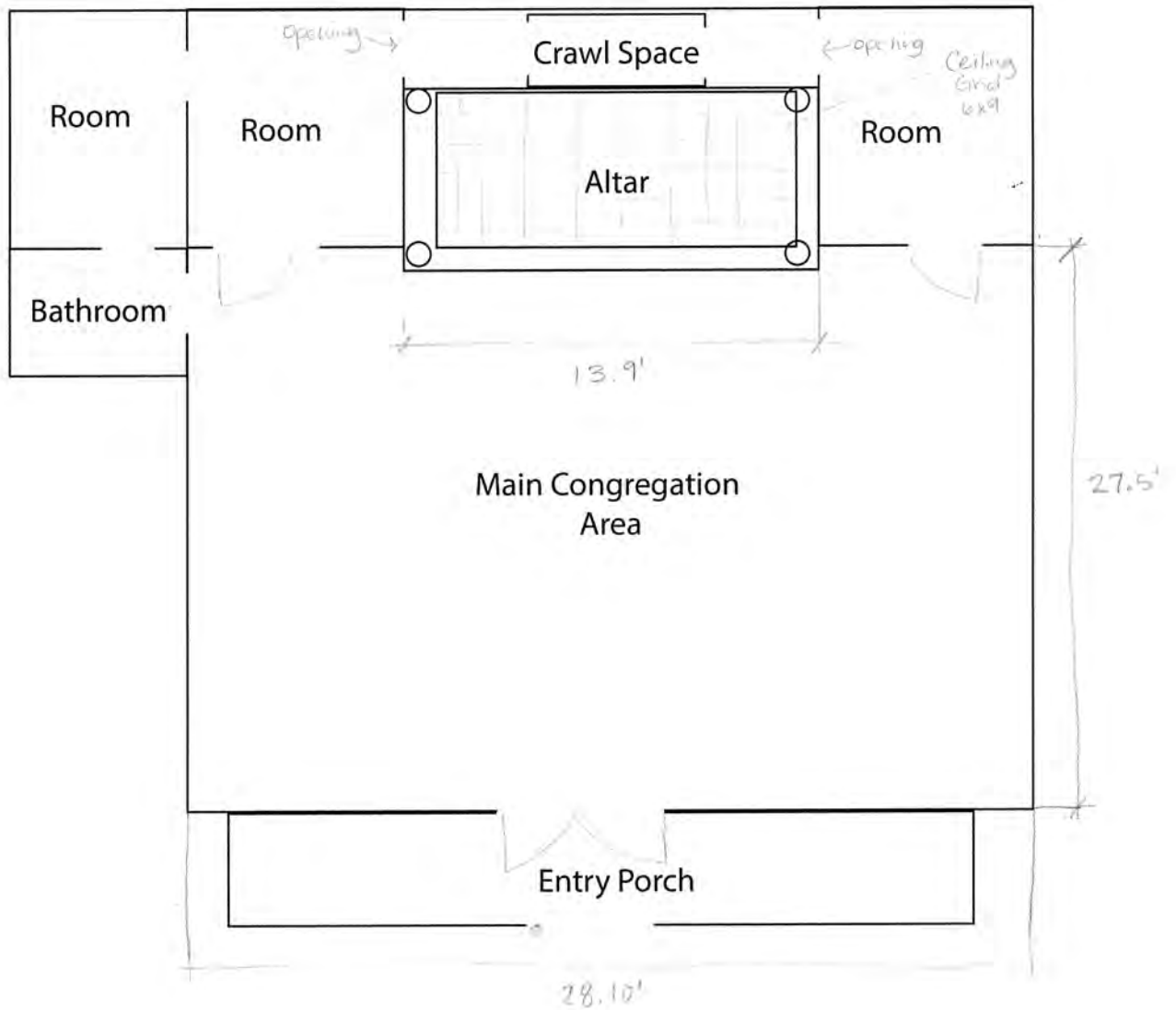

Figure 6: Tax Map History Sheet

SOURCE		Record		LOCATION		Waialua							
BY	MAV	DATE	June 25, 1945	TRUST DEED		1945		ZONE	SEC	PLAT	PARCEL		
								6	6	06	10		
Inst 94197		2703 ✓		Buntetsu Miyamoto		to		Seiohi Miyasaki					
Bk 1894 p 99				Trustee for the				Mutsuyuki Sakai					
Cons: \$1.00				Japanese Jodo Miss on				Kanji Miyamoto					
Rev Stamp:				Citizen				Keiohi Kamiyama					
Date: Apr 5, 1945				Texas				(Trustees for Haleiwa Jodo Mission)					
Rec: June 13, 1945								Citizens					
								Hon					
TAX MAPS				Portion L.C.Aw. 7718:34 R.P. 4475		Apana 3 of R.P. 1491							
✓				No dee		AREA 17424 @		Tax key 6-6-06-10					
TAX OFFICE				In trust for the use and benefit of the Haleiwa Jodo Mission.									
✓													
TRACING													
✓													
ROUTE SLIP													
✓													
SKETCH													
✓													
ADJOINING PARCELS													
✓													
F.B. LEDGER													
RETURN PLATE													
FORMER KEY		CHANGE		FINAL DATA AS SHOWN ON TAX MAPS AS OF		11/23/45							
ZONE	SEC.	PLAT	PARCEL	ZONE	SEC.	PLAT	PARCEL	AREA	OWNER	INT.			

Figure 7: Tax Map History sheet

TAX MAPS BRANCH HISTORY SHEET				DIV.			
DATE:				Z	R	PLAT	PAR
LOCATION: <u>Waialua</u>				6	6	06	10
TITLE: <u>For LCAw 7713:24:3</u>							
NO.	GRANTOR, ETC.	AREA OF PARCEL	GRANTEE, ETC.				
1.	TRUST DEED: Buntetsu Miyamoto, Trustee for the Japanese Jodo Mission Bk 1894 p 99 Cons-\$1 4/5/45 6/13/45 No des	17,424 \$	To: Seichi Miyasaki Mutsuyuki Sakai Kanji Miyamoto Keichi Kamiyama Trustees for Haleiwa Jodo Mission				
2.	TMB 7615'64(6606-10)WD/sy 8/17/64 D: 8132 \$ From 6606-11(5) Castle & Cooke, Inc To: Haleiwa Jodo Mission Bk 4793 p 97 RS-\$6.60 6/23/64 7/16/64 F/D: 6606-10; Area, des & bdry (Names of Trustees - Out)	25,556 \$	Haleiwa Jodo Mission				
3	TMB 14575'66 JT/qc 11/21/66 D:Seiichi Miyasaki etal To:Haleiwa Jodo Mission Bk 5488 p 183 10/13/66 11/9/66 KEYED ONLY	do	do				
4.	TMB M-571'74-75 IN 5/8/75 R/S: To: 6606-3(5), 25,556\$ From: 6606-3(5), 27,284\$, Lot 3. Cons. & Resub'n per map by W. P. Thompson std 2/1/74. F/D: Area, Bdry, Des, Lot 3.	27,284 \$	do				
NOTE: INFORMATION ON THIS SHEET IS SUBJECT TO CHANGE							

STATE OF HAWAII DEPARTMENT OF TREASURY
 PROPERTY ASSESSMENT DIVISION
 TAX MAPS BRANCH
 FORM 7-19 HISTORY SHEET

Figure 8: Historic document

Description: Sanborn Map, 1927 of Waialua, Oahu

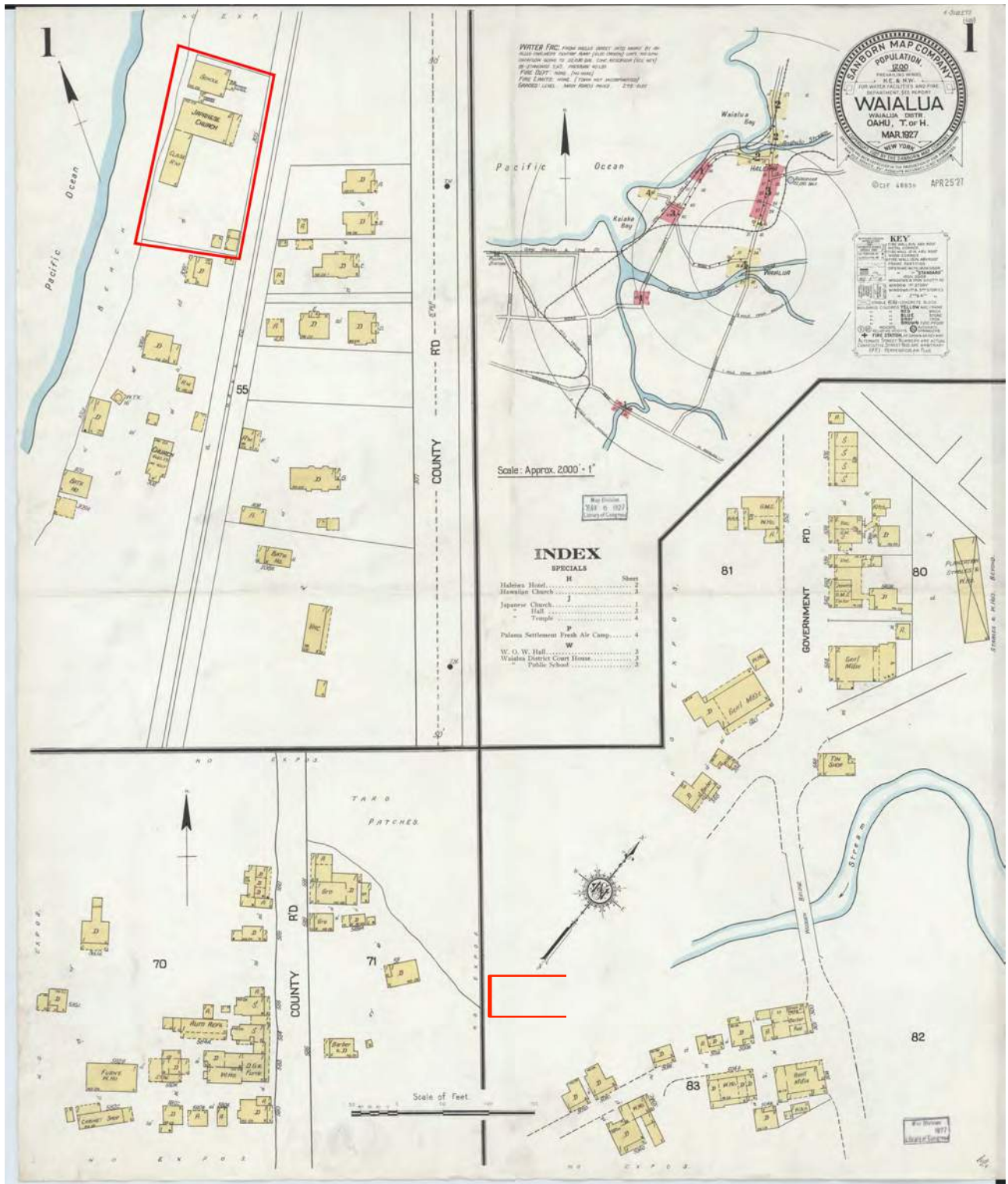

Source: Library of Congress Maps and Research Department

Figure 9: Historic document

Sanborn Map, 1957 of Waiialua, Oahu

Description:

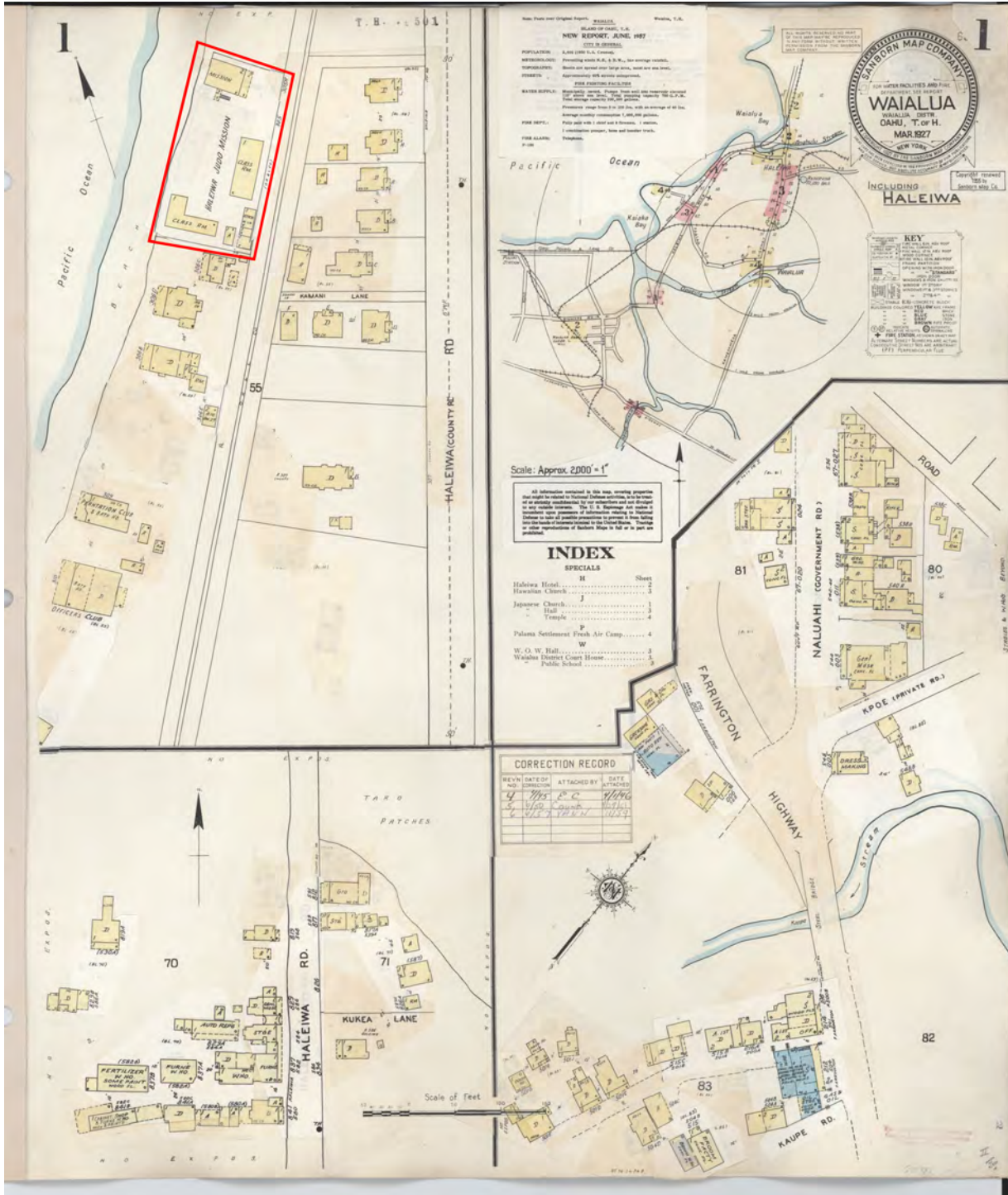

Source: Library of Congress Maps and Research Department

Figure 10: Historic

document Description:

Japanese Map of Waiialua Area

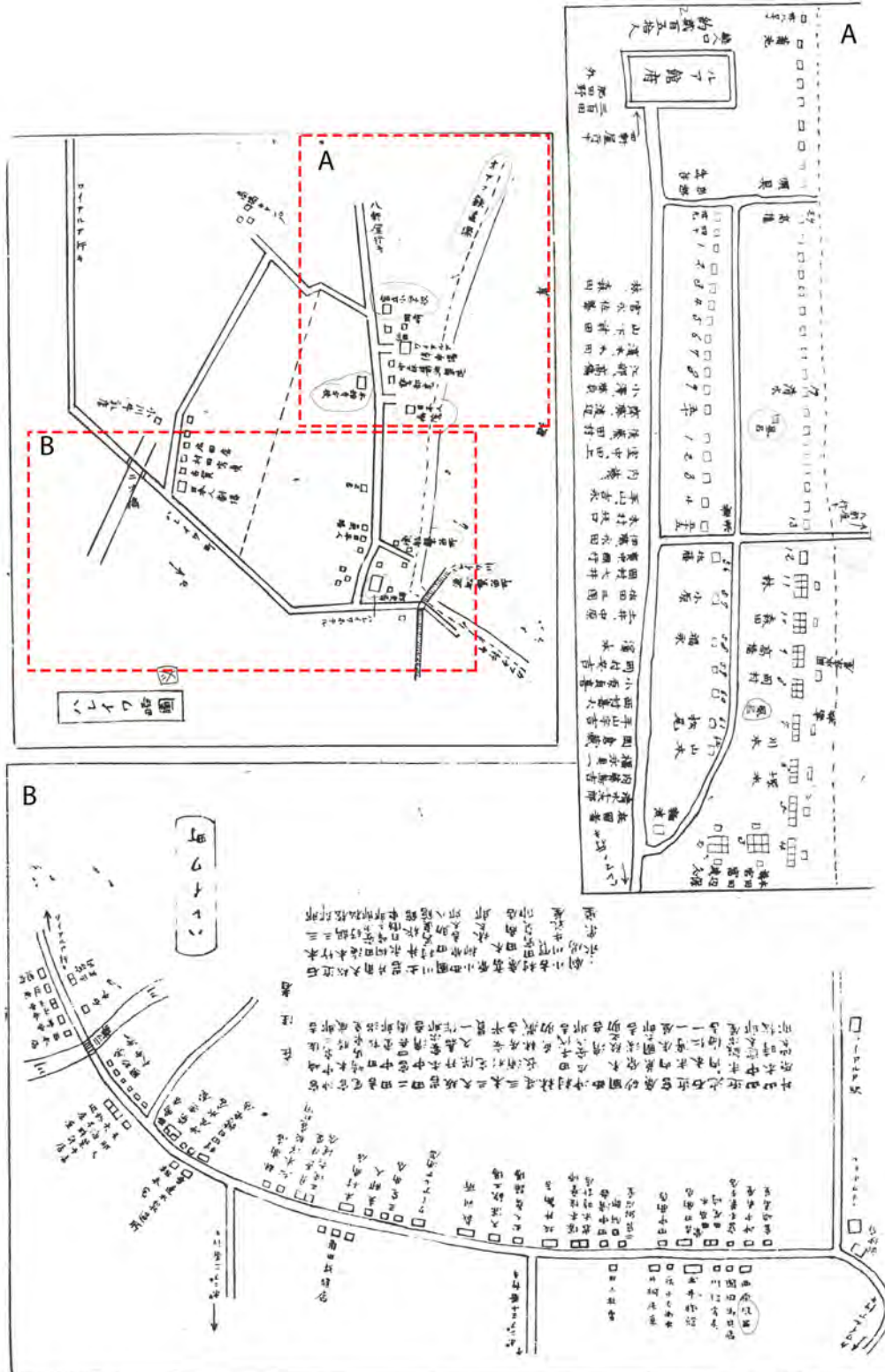

Source: Japanese Census Map

Figure 11: Historic document

Description: 1892 Survey Map of Waialua, Oahu

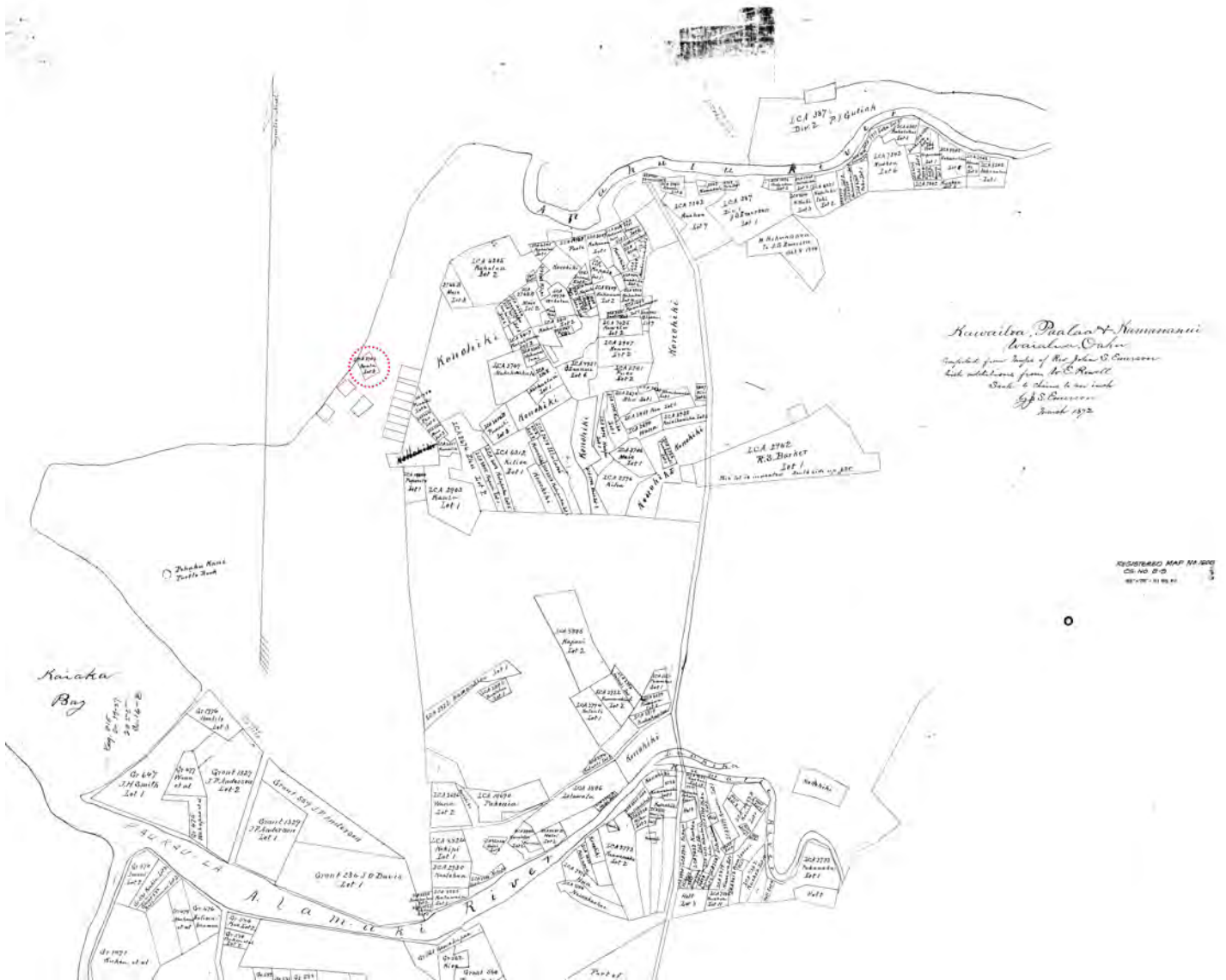

Source:DLNR Hawaii Historic Resources Research Department

Figure 12:

Historic document Description: 1900 Survey Map of Waialua, Oahu

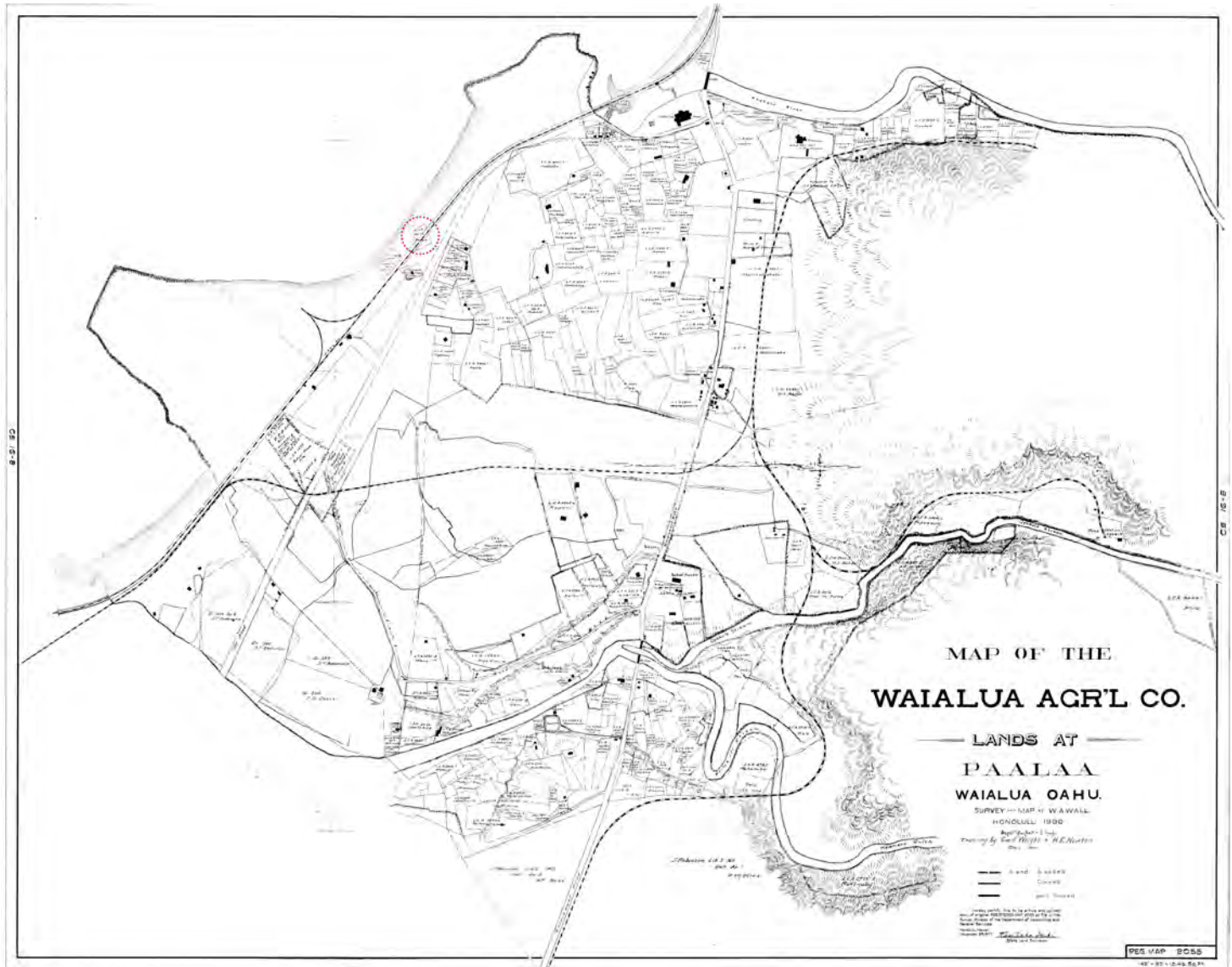

Source:DLNR Hawaii Historic Resources Research Department

Figure 13: Historic

document Description:

Newspaper Article Describing Hotel previously located on site and later rehabilitated to serve at the Temple for Haleiwa Jodo Mission

The premises covered by said mortgage and to be sold on said day at such auction, unless the amount due on said mortgage, with foreclosure expenses, are paid, are as follows:

A leasehold made by Kepano Mele and Kaaemoku to Charles David, dated June 23, 1890, recorded in Liber 206, page 399, duly assigned to said Waiialua Hotel Company, Limited, by deed recorded in Liber 240, page 87, the premises included in such lease covers a lot of 47-100 of an acre at Paalaa, Waiialua, Oahu, (very near to the O. R. & L. Co.'s station) fully described as Apana 3 of L. C. Award 2903 to ———, Royal Patent 1491, but excepting a strip occupied by the railway. The said lease is for a term of 15 years from date, at a rental of \$120 per annum.

There is standing on said premises a fine, well built two-story building, containing ample room for a small hotel. There are also the necessary outhouses and some furniture, all of which goes with the sale.

The location is unsurpassed. The finest of sea bathing is close at hand. A wonderful view of ocean, mountain and field refreshes the eye, in every direction. Winter or summer, the climate is all that could be desired.

2463—Feb. 20, 27, Mar. 6, 13.

Previous Parcel	Next Parcel	Return to Main Search Page	Honolulu Home	Real Property Home
Owner and Parcel Information Print Owner Info				
Parcel Number	660060100000		Data current as of	April 16, 2019
Owner Name	HALEIWA JODO MISSION Fee Owner		Project Name	
Location Address	66-279 A HALEIWA RD		Plat Map	Plat Map PDF
Property Class	RESIDENTIAL		Parcel Map	GIS Parcel Map
Land Area (approximate sq ft)	27,284		Legal Information	
Land Area (acres)	0.6264			LOT 3 LCAW 2903:3 27,284 SF

Figure 14: Historic photo

Name of Property: Haleiwa Jodo Mission
City or Vicinity: Honolulu
Photographer: Unknown
Date Photographed: N/A
Description of Photograph: Old Temple Building; Pre - Tsunami

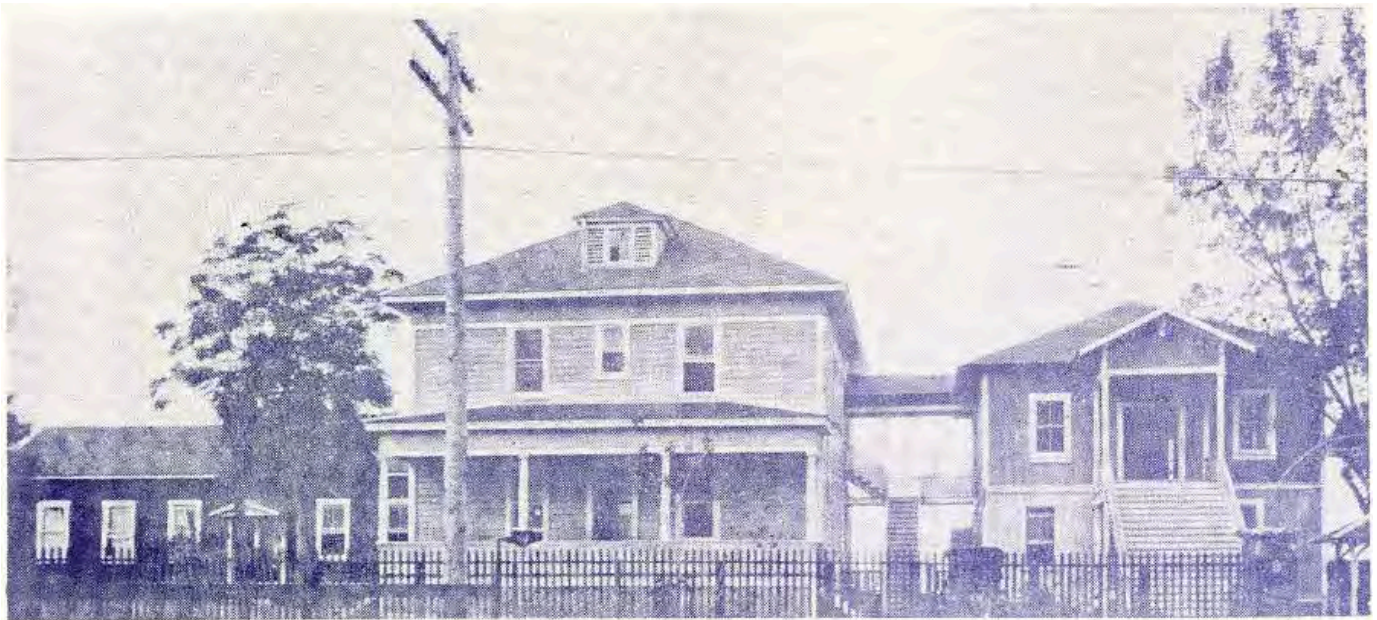

Old Jodo Mission

Source: Dedication of The New School, Haleiwa Jodo Mission & Haleiwa Taisho School Opening Ceremony Pamphlet
September 6, 1959

Figure 15: Historic photo

Name of Property: Haleiwa Jodo Mission
City or Vicinity: Honolulu
Photographer: Unknown
Date Photographed: c.1950
Description of Photograph: 1959 Temple Building

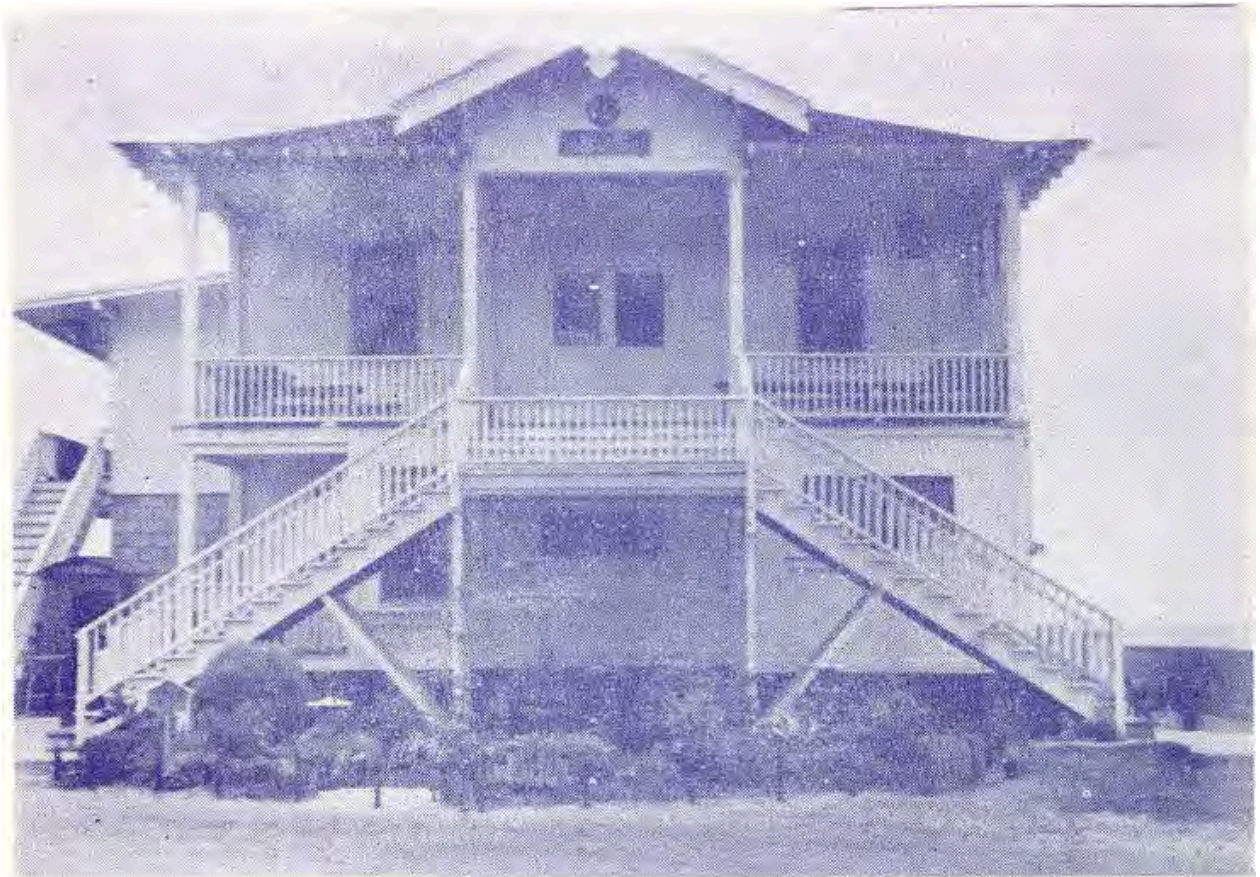

Present Jodo Mission

Source: Dedication of The New School, Haleiwa Jodo Mission & Haleiwa Taisho School Opening Ceremony Pamphlet
September 6, 1959

Figure 16: Historic photo

Name of Property: Haleiwa Jodo Mission
City or Vicinity: Honolulu
Photographer: Unknown
Date Photographed: c.1950
Description of Photograph: 1959 Taisho Building and site



Source: Dedication of The New School, Haleiwa Jodo Mission & Haleiwa Taisho School Opening Ceremony Pamphlet
September 6, 1959

Figure 17: Historic photo

Name of Property: Haleiwa Jodo Mission

City or Vicinity: Honolulu

Photographer: Unknown

Date Photographed: c.1950

Description of Photograph: Post Tidal Wave Damage to site



ハレイワ浄土院の被害
大正日校教室、電柱は傾いた。(下) 海側の板壁が津浪ではがれた浄土院階下の
(上) 流されて電柱に當り止つた同院附属の

JODO TEMPLE DAMAGED BY WAVE: This is the Jodo Buddha Temple at Haleiwa beach which was damaged by the recent tidal way on March 9. Originally there were two flights of steps but one is no lying on the ground. The semi-collapsed structure at left is where the "ojizo-sama" was housed.



TAISHO SCHOOL ALSO HIT: This is how the Taisho Japanese Language School buildings at Haleiwa beach, near the Jodo Buddha Temple, looked after it was hit by tidal wave. The partly wrecked house in center was brought there from another place by the force of the wave. The damaged house at right is where Juharuyo Hanayagi a Honolulu dance instructor, was teaching Japanese-style dancing when the first of five or six waves hit.—(Both photos by Honolulu Star-Bulletin)

Source: Dedication of The New School, Haleiwa Jodo Mission & Haleiwa Taisho School Opening Ceremony Pamphlet
September 6, 1959

Figure 18: Historic photo

Name of Property: Haleiwa Jodo Mission
City or Vicinity: Honolulu
Photographer: Unknown
Date Photographed: c.1950
Description of Photograph: Volunteers helping to repair and rebuild the temple and school site after the tidal wave destruction



Source: Dedication of The New School, Haleiwa Jodo Mission & Haleiwa Taisho School Opening Ceremony Pamphlet
September 6, 1959

Figure 19: Historic photo

Name of Property: Haleiwa Jodo Mission
City or Vicinity: Honolulu
Photographer: Unknown
Date Photographed: c.1950
Description of Photograph: Progress photos of the rebuilt school building

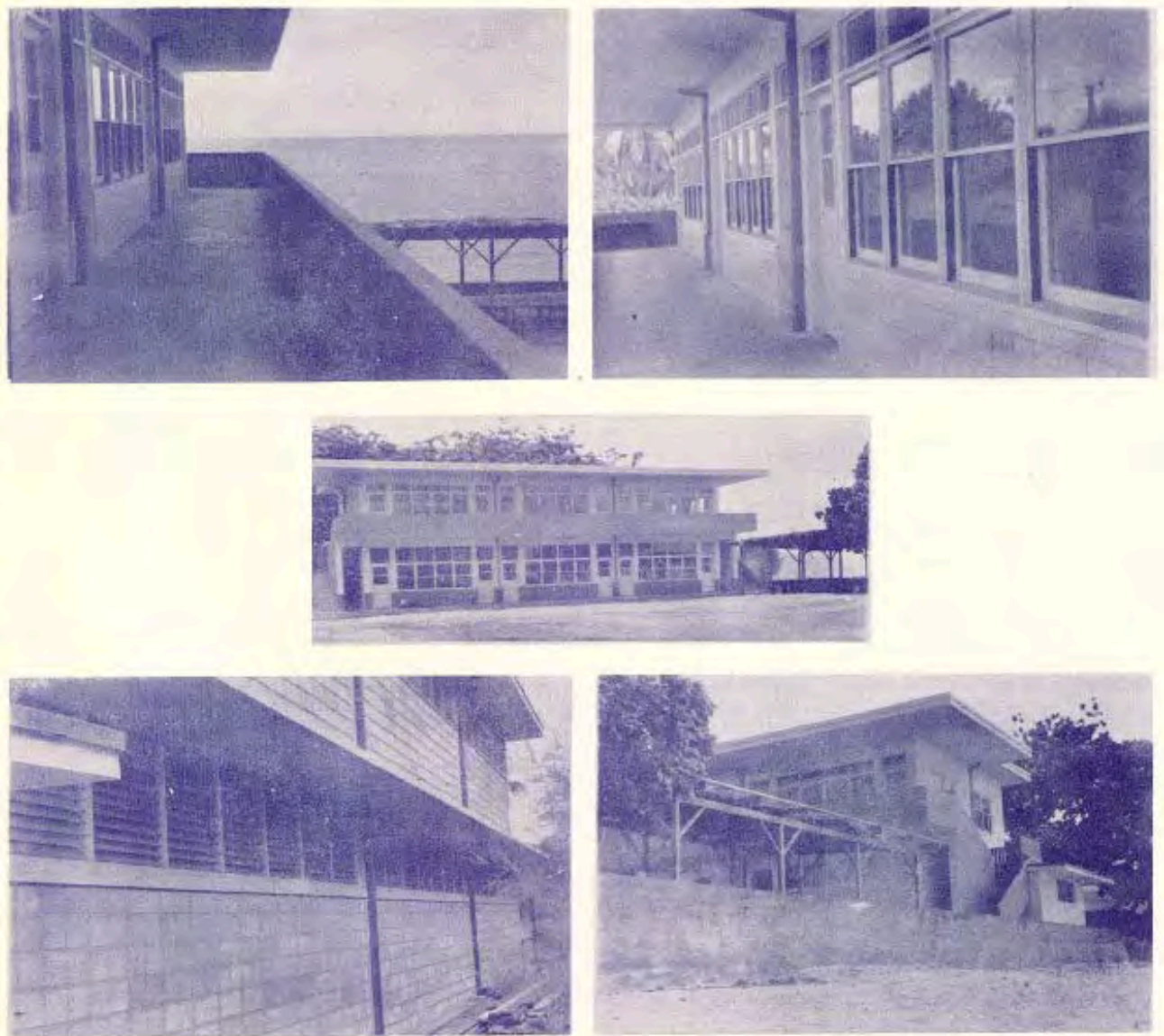

Source: Dedication of The New School, Haleiwa Jodo Mission & Haleiwa Taisho School Opening Ceremony Pamphlet
September 6, 1959

Figure 20: Historic photo

Name of Property: Haleiwa Jodo Mission
City or Vicinity: Honolulu
Photographer: Unknown
Date Photographed: c.1950
Description of Photograph: Completed new school building 1959

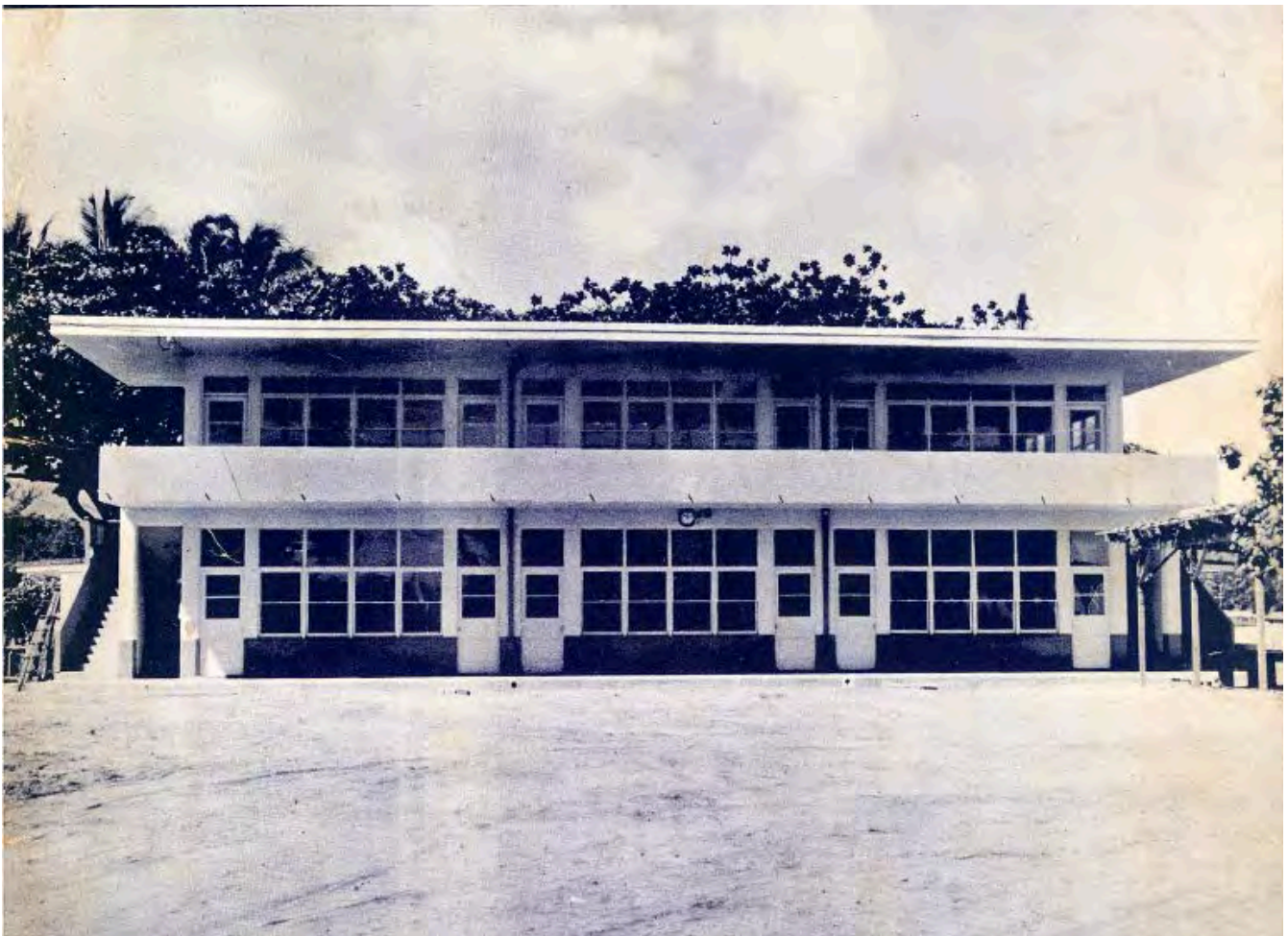

Source: Dedication of The New School, Haleiwa Jodo Mission & Haleiwa Taisho School Opening Ceremony Pamphlet
September 6, 1959

Figure 21: Historic photo

Name of Property: Haleiwa Jodo Mission
City or Vicinity: Honolulu
Photographer: Unknown
Date Photographed: c.1950
Description of Photograph: Photos of past Reverends of the Haleiwa Jodo Mission



Source: Dedication of The New School, Haleiwa Jodo Mission & Haleiwa Taisho School Opening Ceremony Pamphlet
September 6, 1959

Photographs:

Photo #	Name	Description
1 of 25	Site Photo	View of site from neighboring beach park
2 of 25	Site photo	View of new temple structure and school building from parking lot
3 of 25	Property Exterior	View of new temple structure main facade
4 of 25	Property Exterior	View of new temple structure main facade
5 of 25	Property Exterior	View of site and school building
6 of 25	Property Exterior	Southeast facade (main facade) of original temple structure
7 of 25	Property Exterior	Southwest facade of temple structure from the parking lot
8 of 25	Property Exterior	Southwest facade of temple structure from the parking lot
9 of 25	Property Exterior	Northeast facade of temple structure from the beach access path
10 of 25	Property Exterior	North corner, and northeast facade of temple structure from the beach
11 of 25	Property Exterior	View of north corner of temple structure from the beach
12 of 25	Property Exterior	Entry Porch, first floor of temple to utility/storage room
13 of 25	Property Interior	Entry Porch and front doors of temple
14 of 25	Property Interior	Entry Porch, second floor of temple (S)
15 of 25	Property Interior	Entry Porch, second floor of temple (N)
16 of 25	Property Interior	Looking to the parking lot from the temple front entrance
17 of 25	Property Interior	Main space in the original temple, altar
18 of 25	Property Interior	Main space in the original temple (N)
19 of 25	Property Interior	Main space in the original temple (S)
20 of 25	Property Interior	Rear room to the right of the altar
21 of 25	Property Interior	Crawl space between the two rear temple rooms
22 of 25	Property Interior	Rear room to the left of the altar, looking towards the restroom
23 of 25	Property Interior	Rear room to the left of the altar
24 of 25	Property Interior	Original outside stairway, currently enclosed
25 of 25	Property Interior	Attic of the original temple building

**Photo Key:
Setting and Property Photos**

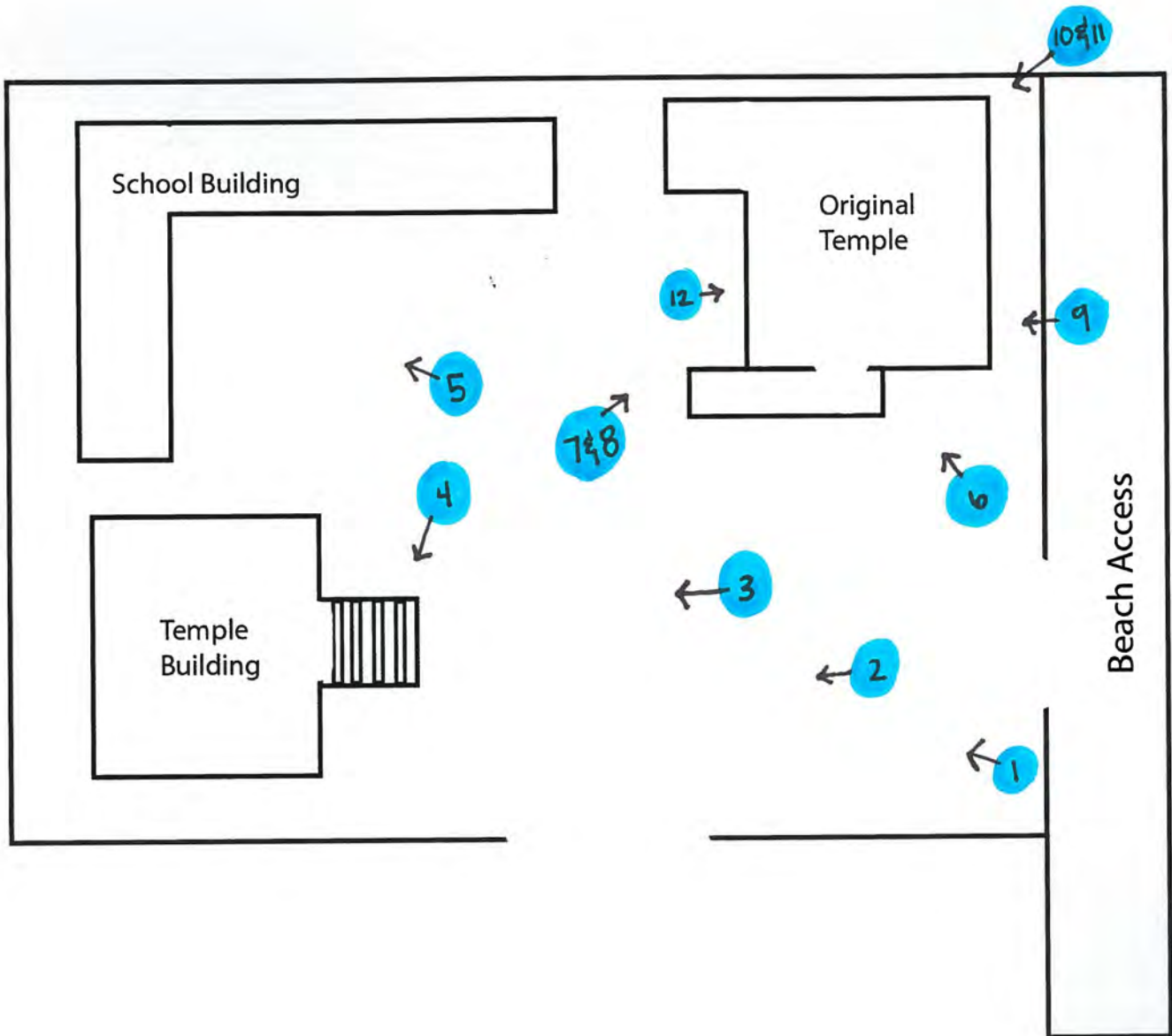

**Photo Key:
Setting and Property Photos**

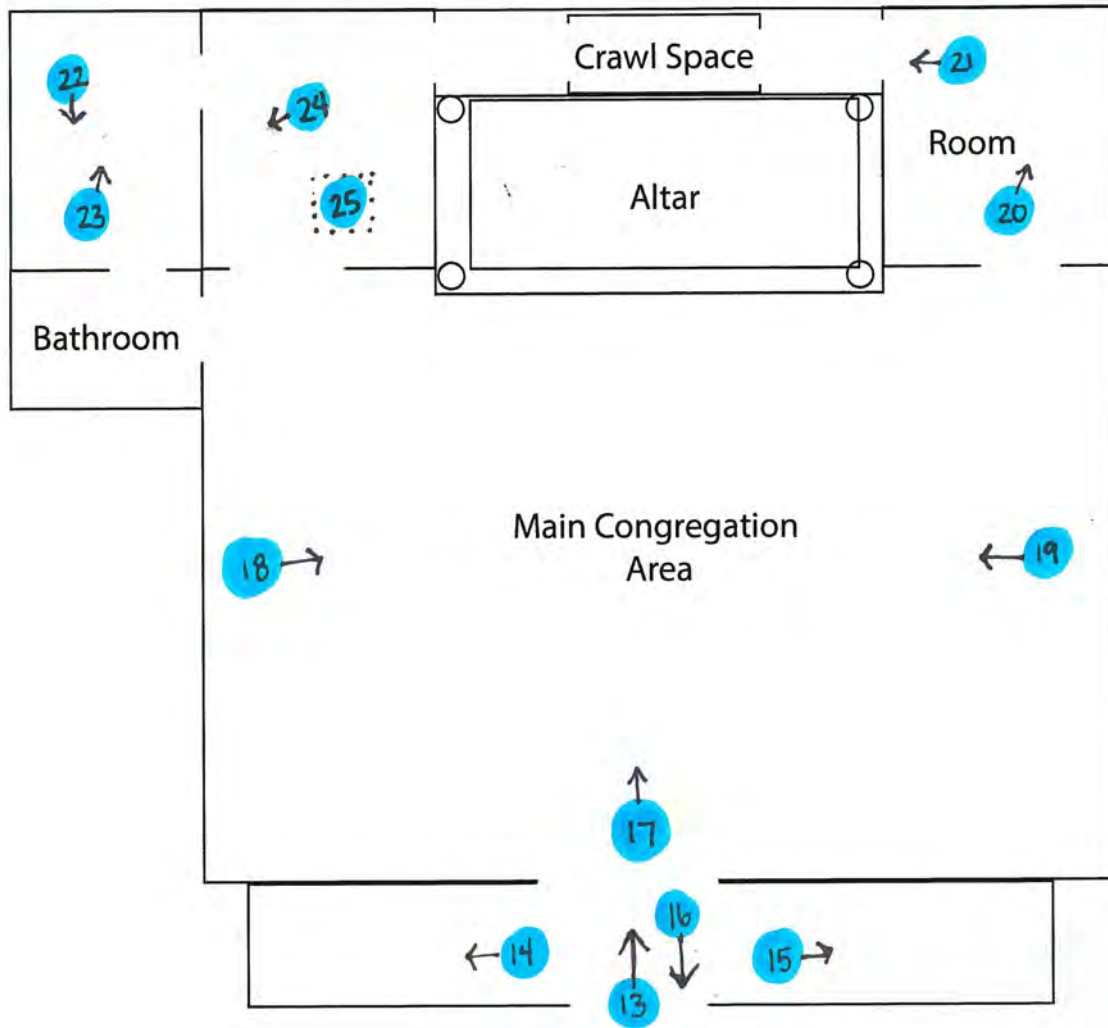

Photo: 1 of 25

Name of Property Haleiwa Jodo Mission
City or Vicinity Honolulu
Photographer Natalie Besl
Date Photographed April 2019
Description View of site from neighboring beach park
Camera Facing SW



Photo: 2 of 25

Name of Property Haleiwa Jodo Mission
City or Vicinity Honolulu
Photographer Natalie Besl
Date Photographed April 2019
Description View of new temple structure and school building from parking lot
Camera Facing SW



Photo:3 of 25

Name of Property Haleiwa Jodo Mission
City or Vicinity Honolulu
Photographer Natalie Besl
Date Photographed April 2019
Description View of new temple structure main facade
Camera Facing SW



Photo: 4 of 25

Name of Property Haleiwa Jodo Mission
City or Vicinity Honolulu
Photographer Natalie Besl
Date Photographed April 2019
Description View of new temple structure main facade
Camera Facing S



Photo: 5 of 25

Name of Property Haleiwa Jodo Mission
City or Vicinity Honolulu
Photographer Natalie Besl
Date Photographed April 2019
Description View of site and school building
Camera Facing SW



Photo:6 of 25

Name of Property Haleiwa Jodo Mission
City or Vicinity Honolulu
Photographer Natalie Besl
Date Photographed April 2019
Description Southeast facade (main facade) of temple structure
Camera Facing NW



Photo: 7 of 25

Name of Property Haleiwa Jodo Mission
City or Vicinity Honolulu
Photographer Natalie Besl
Date Photographed April 2019
Description Southwest facade of temple structure from the parking lot
Camera Facing N



Photo: 8 of 25

Name of Property Haleiwa Jodo Mission
City or Vicinity Honolulu
Photographer Natalie Besl
Date Photographed April 2019
Description Southwest facade of temple structure from the parking lot
Camera Facing NE



Photo: 9 of 25

Name of Property Haleiwa Jodo Mission
City or Vicinity Honolulu
Photographer Natalie Besl
Date Photographed April 2019
Description northeast facade of temple structure from the beach access path
Camera Facing SW



Photo: 10 of 25

Name of Property Haleiwa Jodo Mission
City or Vicinity Honolulu
Photographer Natalie Besl
Date Photographed April 2019
Description North corner, and northeast facade of temple structure from the beach
Camera Facing SW



Photo: 11 of 25

Name of Property Haleiwa Jodo Mission
City or Vicinity Honolulu
Photographer Natalie Besl
Date Photographed April 2019
Description View of north corner of temple structure from the beach
Camera Facing S



Photo: 12 of 25

Name of Property Haleiwa Jodo Mission
City or Vicinity Honolulu
Photographer Natalie Besl
Date Photographed April 2019
Description Entry Porch, first floor of temple to utility/storage room
Camera Facing NE



Photo:13 of 25

Name of Property Haleiwa Jodo Mission
City or Vicinity Honolulu
Photographer Natalie Besl
Date Photographed April 2019
Description Entry Porch and front doors of temple
Camera Facing NW



Photo: 14 of 25

Name of Property Haleiwa Jodo Mission
City or Vicinity Honolulu
Photographer Natalie Besl
Date Photographed April 2019
Description Entry Porch, second floor of temple
Camera Facing SW



Photo:15 of 25

Name of Property Haleiwa Jodo Mission
City or Vicinity Honolulu
Photographer Natalie Besl
Date Photographed April 2019
Description Entry Porch, second floor of temple
Camera Facing NE



Photo: 16 of 25

Name of Property	Haleiwa Jodo Mission
City or Vicinity	Honolulu
Photographer	Natalie Besl
Date Photographed	April 2019
Description	Looking to the parking lot from the temple front entrance
Camera Facing	E



Photo:17 of 25

Name of Property Haleiwa Jodo Mission
City or Vicinity Honolulu
Photographer Natalie Besl
Date Photographed April 2019
Description Main space in the original temple, altar
Camera Facing W



Photo: 18 of 25

Name of Property Haleiwa Jodo Mission
City or Vicinity Honolulu
Photographer Natalie Besl
Date Photographed April 2019
Description Main space in the original temple
Camera Facing N



Photo: 19 of 25

Name of Property Haleiwa Jodo Mission
City or Vicinity Honolulu
Photographer Natalie Besl
Date Photographed April 2019
Description Main space in the original temple
Camera Facing S



Photo:20 of 25

Name of Property Haleiwa Jodo Mission
City or Vicinity Honolulu
Photographer Natalie Besl
Date Photographed April 2019
Description Rear room to the right of the altar
Camera Facing W



Photo: _21 of 25

Name of Property Haleiwa Jodo Mission
City or Vicinity Honolulu
Photographer Natalie Besl
Date Photographed April 2019
Description Crawl space between the two rear temple rooms
Camera Facing S



Photo: 22 of 25

Name of Property Haleiwa Jodo Mission
City or Vicinity Honolulu
Photographer Natalie Besl
Date Photographed April 2019
Description Rear room to the left of the altar, looking towards the restroom
Camera Facing E



Photo: 23 of 25

Name of Property Haleiwa Jodo Mission
City or Vicinity Honolulu
Photographer Natalie Besl
Date Photographed April 2019
Description Rear room to the left of the altar
Camera Facing NW



Photo: 24 of 25

Name of Property Haleiwa Jodo Mission
City or Vicinity Honolulu
Photographer Natalie Besl
Date Photographed April 2019
Description Original outside stairway, currently enclosed
Camera Facing SW



Photo: 25 of 25

Name of Property	Haleiwa Jodo Mission
City or Vicinity	Honolulu
Photographer	Natalie Besl
Date Photographed	April 2019
Description	Attic of the original temple building
Camera Facing	NE

