

United States Department of the Interior
National Park Service
National Register of Historic Places Registration Form

This form is for use in nominating or requesting determinations for individual properties and districts. See instructions in National Register Bulletin, *How to Complete the National Register of Historic Places Registration Form*. If any item does not apply to the property being documented, enter "N/A" for "not applicable." For functions, architectural classification, materials, and areas of significance, enter only categories and subcategories from the instructions.

1. Name of Property

Historic name: Carter-Dyer Residence

Other names/site number: _____

Name of related multiple property listing:

N/A

(Enter "N/A" if property is not part of a multiple property listing)

2. Location

Street & number: 190 Dowsett Avenue

City or town: Honolulu

State: Hawaii

County: Honolulu

Not For Publication: ☐

Vicinity: ☐

TMK: (1) 2-2-45-79

3. State/Federal Agency Certification

As the designated authority under the National Historic Preservation Act, as amended,

I hereby certify that this nomination request for determination of eligibility meets the documentation standards for registering properties in the National Register of Historic Places and meets the procedural and professional requirements set forth in 36 CFR Part 60.

In my opinion, the property meets does not meet the National Register Criteria. I recommend that this property be considered significant at the following level(s) of significance:

 national X statewide X local

Applicable National Register Criteria:

 X A B X C D

Signature of certifying official/Title:

Date

State or Federal agency/bureau or Tribal Government

Carter-Dyer Residence

Honolulu, HI

Name of Property

County and State

In my opinion, the property ___ meets ___ does not meet the National Register criteria.

Signature of commenting official:

Date

Title :

**State or Federal agency/bureau
or Tribal Government**

4. National Park Service Certification

I hereby certify that this property is:

___ entered in the National Register

___ determined eligible for the National Register

___ determined not eligible for the National Register

___ removed from the National Register

___ other (explain:) _____

Signature of the Keeper

Date of Action

5. Classification

Ownership of Property

(Check as many boxes as apply.)

Private:

☒

Public – Local

☐

Public – State

☐

Public – Federal

☐

Category of Property

(Check only **one** box.)

Building(s)

☒

District

☐

Site

☐

Carter-Dyer Residence

Name of Property

Honolulu, HI

County and State

Structure

☐

Object

☐

Number of Resources within Property

(Do not include previously listed resources in the count)

Contributing

Noncontributing

House (1)

buildings

sites

Garage (1)

structures

objects

2

Total

Number of contributing resources previously listed in the National Register _____

6. Function or Use

Historic Functions

(Enter categories from instructions.)

Domestic/Single Dwelling

Current Functions

(Enter categories from instructions.)

Domestic/Single Dwelling

Carter-Dyer Residence

Name of Property

Honolulu, HI

County and State

7. Description

Architectural Classification

(Enter categories from instructions.)

Early Twentieth-century Revivals

Colonial Revival

Materials: (enter categories from instructions.)

Principal exterior materials of the property:

Foundation – concrete

Walls – wood

Roof – brie

Narrative Description

(Describe the historic and current physical appearance and condition of the property. Describe contributing and noncontributing resources if applicable. Begin with a summary paragraph that briefly describes the general characteristics of the property, such as its location, type, style, method of construction, setting, size, and significant features. Indicate whether the property has historic integrity.)

Summary Paragraph

The Carter-Dyer Residence located at 190 Dowsett Avenue is a 4,486 square foot home and 480 square foot garage on historic Dowsett Avenue in Nuʻuanu, Honolulu. Constructed in 1921, the two-story, Colonial Revival home is an early surviving example of residential design by Swedish architect Carl William Winstedt. The garage was constructed in 1925 by the original owners of the property, Phoebe Carter and Vivian Oxenham Dyer. The two-floor home is distinguished by its rectangular shape and low-slope roof and extensive use of symmetry in the exterior and interior of the house. Similarly, the garage was designed with a low-slope roof. The residence maintains the original integrity of its design, materials, and workmanship a hundred years after its construction.

Carter-Dyer Residence

Name of Property

Honolulu, HI

County and State

Narrative Description

The Carter-Dyer Residence includes a two-story, single-family dwelling facing southeast towards Dowsett Avenue with an associated garage. The house is a closed rectangular structure is 55' x 37' in size and is 4,486 square feet. It includes five bedrooms (Master bedroom, Bedrooms 1-4), four full baths, and one-half bath on the first floor. The original Carter-Dyer Residence at 178 Dowsett Avenue was situated on a 59,408 square foot lot, but the lot was divided in 1987 into four separate properties. Thus, the Carter-Dyer Residence and garage were retained on 190 Dowsett Avenue (TMK (1) 2-2-45-79) and is 18,843 square feet in size. Despite the decrease of the original lot size, the house maintains integrity of design, materials, and workmanship. The floor plan has not been significantly altered, with the exception of an enclosed lanai and an expansion of the kitchen by removing the pantry. The neighboring garage is 480 square feet.

Two elements make the house distinctive in design. The first is the residence's low-slope roof which gives a monolithic feel to the residence. The roof was constructed with a sophisticated gutter system that diverts collected water through the structure and out and away from the house. This system has been unchanged since the construction of the house in 1921 and has been maintained by all of the home's previous owners. Below the roofline is a short awning. A continuous copper gutter runs along the awning, helping to move water away from the flat roof. The garage was designed to mirror the design of the house and also has a low-slope roof and gutter system.

The second unique feature of the Carter-Dyer Residence is the presence of Colonial Revival details throughout the house. Symmetry and balance are key characteristics of Colonial Revival architecture and is seen in the Carter-Dyer Residence most notably in the house's floor plan, the fenestration of the windows and doors on both the first and second floor, and the placement of pairs of light fixtures throughout the residence. The Carter-Dyer Residence also has a working fireplace in the family room, an important element of colonial American homes which sought to re-introduce the concept of "hearth and home" and family gathering in twentieth-century living.

Façade and Exterior

The property's entrance from Dowsett Avenue through a private gate. An arched, red brick driveway runs through the residence's 23' x 14' porte-cochere (322 square feet). The porte-cochere is supported by four square-columns and has a low-slope roof that matches with the entire structure's low-slope roof. The roof of the porte-cochere is fenced around its perimeter and acts as a second-floor deck accessed through Bedroom Three. The main doorway is a pair of wooden doors with decorative arched patterns carved in high relief and is accessed from the driveway up two cement steps. The main entrance is flanked with two sidelights which are original to the house.

Multi-paned, double-hung sash windows were chosen as the primary window style for the house. There are nine windows that can be seen from Dowsett Avenue. The windows on the façade are mirrored on both halves of the house. There are four windows facing Dowsett Avenue on the first floor. A pair of eight-paned casement windows frame both sides of the main entrance. Two

Carter-Dyer Residence

Honolulu, HI

Name of Property

County and State

16-paned windows framed by two eight-paned, double hung sash windows also face Dowsett Avenue from the first floor dining room and living room. The second floor Master Bedroom and Bedroom Three have a 16-paned window framed by two eight-paned, double hung-sash windows. Three round-top window doors open from Bedroom Four to the deck above the porte-cochere. Each of the round-top window doors consists of eight panes. All the windows have white muntins, which coordinates with the home's off-white exterior paint.

The windows on the backside of the house also continue a pattern of symmetry. Looking out from the bar in the recreation room is a single window framed by two eight-paned windows.

First Floor - Interior

The 2604 square foot first floor is two rooms wide by two rooms deep. The dining room and kitchen are located on the south facing side of the house while the living room and family room are located on the northern side of the house. It is important to note that the rooms on the south side of the house are slightly smaller by two feet than those on the opposite side (i.e. dining room and kitchen are 19.5' x 15' while the family room and living room are 19.5' x 17').

The entrance leads to the foyer, with a dining room to the left and the living room to the right. The dining room (19.5' x 15') located to the left of the main entrance has a set of French double doors that look out to the southside of the property. The crystal chandelier and wall light fixtures that frame the dining room archways in the dining room are believed to be original to the residence. An archway connects the dining room directly to the kitchen (19.5' x 15'). A pantry formerly separated these two rooms, but was removed by the owners in their 2011 renovation.

The living room (19.5' x 17') located to the right of the main entrance has a sixteen-paned center window, framed with by two eight-paned windows. Two archways connect the living room to the family room (19.5' x 17'). A unique feature of the family room is the fire place and mantel, an important feature of colonial American homes. The red brick-lined fireplace is still functional.

Down the center hallway from the foyer is the first floor's half bathroom and the grand staircase. The dog-leg staircase begins in the center hallway contains 14 steps with a stair landing. The staircase still maintains its original stair rods, hardwood banister, and custom wood balusters painted in white. The carpet runner is also believed to be original. There is also an eight-stepped servant's stairway, which begins in the kitchen and connects to the grand staircase through a door on the stair landing.

The home has consistent interior details on the first and second floors. Crown molding is present on both floors. The entire house also has 'ōhi'a wood flooring. The floors were refinished in 2000 and the owners matched the same flooring in their kitchen after the kitchen's renovation in 2011.

First Floor Changes and Alterations

In 1964, the owners decided to enclose the lanai, altering the first floor's original U-shape. Winstedt's inclusion of a lanai was the home's most island element. The lanai was located

Carter-Dyer Residence

Honolulu, HI

Name of Property

County and State

underneath the second-floor roof top deck and would have allowed the owners to host gatherings in the back of their house. To enclose the space, two Doric columns and three sets of French double doors with screens were installed. The columns and French doors help are consistent with the house's overall style. An 800 square foot deck was built from the second floor to cover the extension. Enclosing the lanai created a recreation room along with two smaller lateral spaces adjacent to the recreation room now used as a bar and laundry room, respectively.

During the 1964 renovation, the first floor's walls, windows, and glass doors that originally faced the lanai were maintained and brought indoors. The lanai's original French doors, screens, and window joinery hardware were also kept and can be seen in the half bathroom and family room. In the most recent 2011 renovation, the original wall separating the kitchen from the lanai was removed in order to expand the kitchen.

Second Floor - Interior

The 881 square foot second floor contains the home's five bedrooms (one Master bedroom and four bedrooms) and three full bathrooms. The floor plan has not been altered. Individual rooms have largely not been altered, with the exception of the creation second roof-top deck due to enclosing the first floor lanai in 1964 and the 2000 remodel of the Master bathroom and its walk-in closet.

The five bedrooms are named as follows:

1. Master bedroom (19.5' x 17') located on the northeast side of the house
2. Bedroom One (12' x 16') located on the northwest side of the house
3. Bedroom Two (12' x 16') located on the southwest side of the house
4. Bedroom Three (19.5' x 17') located on the southeast side of the house
5. Bedroom Four located on the east side of the house, facing Dowsett Avenue

The Master bedroom and Bedrooms One and Two have their own bathroom entrances. The Master bedroom's bathroom and walk-in closet were remodeled in 2000 following a roof leak.

The second floor maintains most of its original fixtures. All of the second-floor windows, with the exception of the Master bedroom and Bedroom Two, are original to the structure and are operated with a metal hand crank. The majority of the bedrooms' doors, faceted-glass doorknobs, keyhole cover plate and keys, and mounted door stops are original as well.

Both roof top decks (above the porte-cochere facing Dowsett Avenue and the covered lanai) are enclosed with a decorative wood railing painted in white.

Location and Associated Structures

In 1987, the original 59,408 square foot lot was divided into four properties. The Carter-Dyer Residence, which included the main house and garage, was maintained on Lot 458. Neighboring lots 174 Dowsett Avenue (Lot 460; 10,845 square feet), 184 Dowsett Avenue (Lot 455; 10,845 square feet), and 203 Dowsett Avenue (Lot 457; 12,575 square feet) were a part of the original

Carter-Dyer Residence

Name of Property

Honolulu, HI

County and State

Carter-Dyer property. All four properties have maintained the original hedges facing Dowsett Avenue, showing the former unity between the lots.

The Carter-Dyer Residence originally included servant's quarters, pool, pool house, and garage, but only the latter of these structures were retained at 190 Dowsett Avenue (see page 12). The property's original pool and pool house located on Lot 460 and Lot 455 are no longer considered a part of the current residence and it is unknown whether these other structures survived. The Carter-Dyers built the garage in 1925, four years after completing the main residence. The two-door, 24' x 20' garage is located on the southern side of the property. It was designed in the Colonial Revival style with the same copper gutters and low-slope roof. The garage was remodeled and now includes a wine cellar and bathroom.

The yard's eucalyptus tree and magnolias are believed to be original to the property.

Carter-Dyer Residence

Name of Property

Honolulu, HI

County and State

8. Statement of Significance

Applicable National Register Criteria

(Mark "x" in one or more boxes for the criteria qualifying the property for National Register listing.)

- ☒ A. Property is associated with events that have made a significant contribution to the broad patterns of our history.
- ☐ B. Property is associated with the lives of persons significant in our past.
- ☒ C. Property embodies the distinctive characteristics of a type, period, or method of construction or represents the work of a master, or possesses high artistic values, or represents a significant and distinguishable entity whose components lack individual distinction.
- ☐ D. Property has yielded, or is likely to yield, information important in prehistory or history.

Criteria Considerations

(Mark "x" in all the boxes that apply.)

- ☐ A. Owned by a religious institution or used for religious purposes
- ☐ B. Removed from its original location
- ☐ C. A birthplace or grave
- ☐ D. A cemetery
- ☐ E. A reconstructed building, object, or structure
- ☐ F. A commemorative property
- ☐ G. Less than 50 years old or achieving significance within the past 50 years

Carter-Dyer Residence

Name of Property

Honolulu, HI

County and State

Areas of Significance

(Enter categories from instructions.)

Architecture

Community Planning and Development

Period of Significance

1911-1921

Significant Dates

1911 – Purchase of lot

1921; 1925 – Year of construction

Significant Person

(Complete only if Criterion B is marked above.)

Cultural Affiliation

Architect/Builder

National Construction Company

Carl William Winstedt

Carter-Dyer Residence

Honolulu, HI

Name of Property

County and State

Statement of Significance Summary Paragraph (Provide a summary paragraph that includes level of significance, applicable criteria, justification for the period of significance, and any applicable criteria considerations.)

The Carter-Dyer Residence is significant under Criterion A. Phoebe Carter purchased the property from the Dowsett Land Company in 1911 before the company began developing the Dowsett Tract subdivision in 1912. The residence is also eligible under the requirements of Criterion C because of its distinctive Colonial Revival-style. The Carter-Dyer Residence retains its original materials, workmanship, and design features since its completion in 1921. While developed separately, the Carter-Dyer Residence is similar to other Dowsett Avenue homes designed in the Colonial Revival style.

Narrative Statement of Significance (Provide at least **one** paragraph for each area of significance.)

Criterion A

Community Planning and Development

The Dowsett Company Ltd. formed after the death of James Isaac Dowsett, a well-known merchant in the Hawaiian Kingdom. The Dowsett family migrated to Hawaii from Rochester, Kent, England. James Dowsett was born in the islands in December 15, 1829 and was his family's youngest son. Dowsett was financially successful through the whaling, lumber, and import industries. He was also well connected with the social and political elite in Honolulu. Having being raised in Nuʻuanu, he was life long friends with Kamehameha IV, Kamehameha V, and Lunalilo.¹

After Dowsett's death in 1899, his family formed the Dowsett Company Ltd. to oversee his properties. Dowsett's land holdings included 273 acres in Nuʻuanu Valley in Honolulu, which the Dowsett Company decided to create into the subdivision now known as Dowsett Tract. The Dowsett Company began making improvements to their Nuʻuanu holdings in 1912. Under the management of David Dowsett, the Dowsett Company used cutting edge engineering and design to make the division a community for the future. The company was the first development company in Honolulu to use concrete in constructing neighborhood sidewalks and storm gutters.² The new streets that connected Nuʻuanu Avenue to Dowsett Tract were made with concrete and paved with asphalt for the increasing number of car owners in the city.³ Water, gas, electric, and sewage lines were laid for every lot, making immediate construction possible for each buyer.

Because of the Dowsett Company's investment into the infrastructure of Dowsett Tract, the subdivision was celebrated as an "example of what should be done by the real estate men when

¹ "Jas. I. Dowsett Was a Native of Honolulu." *The Hawaiian Gazette*, June 17, 1898.

² "Dowsett Company Puts on Market Beautiful Nuuanu Valley Tract," *Honolulu Star-Bulletin*, February 24, 1917.

³ "Dowsett Tract," *Honolulu Star-Bulletin*, February 24, 1917.

Carter-Dyer Residence

Honolulu, HI

Name of Property

County and State

they open upon new tracts for homes”.⁴ The first 52 lots of Dowsett Tract was described as the “most beautifully improved residential subdivision ever placed upon the Honolulu market” and opened for sale in February 1917.⁵ Each lot boasted an “uncommonly large” size with 110 feet of frontage and 150 feet in depth at only 17 cents a square foot.⁶ Bishop Trust Company Limited managed all of the land transactions.

The Carter-Dyer Residence was one of earliest lots sold by the Dowsett Company in what became Dowsett Tract. The owner, Phoebe Carter, was the second daughter of Territorial Governor of Hawai‘i George Carter. The Carters were descendants of the Judd family who had settled in the islands in the late 1820s as Congregationalist missionaries. She purchased the 59,408 square foot lot directly from the Dowsett Company in 1911, significantly earlier than others who bought lots after the creation of the subdivision in 1917 and into the 1920s.

Criterion C

Architecture and Integrity

In 1917, Phoebe Carter married Vivian Oxenham Dyer, a clerk at C. Brewer and Company.⁷ In 1920, the Dyers hired architect Charles William Winstedt and his contracting company, National Construction Company, to design and construct their house for \$20,000.⁸ The residence was completed the following year in 1921 and given the address 178 Dowsett Avenue. Dyer took out permits to construct the Dowsett Avenue property in 1920 and the house was completed in 1921. In 1925, a garage and servants’ quarters were erected on the property at the cost of \$1650.⁹ It is unknown whether Winstedt was also hired to design these additional structures.

Swedish architect Carl William Winstedt (d. May 4, 1943) arrived in Hawai‘i from Alaska around 1917.¹⁰ Winstedt and the National Construction Company actively constructed homes and notable buildings around O‘ahu between the late 1910s and 1920s. Some of Winstedt’s surviving buildings and residences include Winstedt House, now known as Pākī Hale (1918), Waimea Rock Silo-St. Michael Parish (1926), and the Egholm Residence (1926).¹¹ Winstedt’s work abruptly ended in when the National Construction Company filed for bankruptcy in 1931.

The Carter-Dyer Residence displays strong colonial elements, a style that was in vogue in the early 1920s and was a favorite style for single family homes throughout the American mainland.

⁴ “Much Road Work of Substantial Nature Under Way,” *The Honolulu Advertiser*, February 15, 1917.

⁵ “Dowsett Tract.”

⁶ “Dowsett Tract.”

⁷ “Wedding on Saturday,” *Honolulu Star-Bulletin*, September 19, 1917.

⁸ “Building Permits of Week Run Very Low,” *Honolulu Star-Bulletin*, n.d.

⁹ “Gets Permit,” *Honolulu Star-Bulletin*, October 29, 1925.

¹⁰ “Unclaimed Letter List,” *Honolulu Star-Advertiser*, February 21, 1917.

¹¹ CJS Group-Architects Ltd and Honolulu (Hawaii) Dept of Parks and Recreation, *Waikiki War Memorial Park and Natatorium, Kapiolani Park, Honolulu, Oahu, Hawaii: Final Historical Background Report* (CJS Group-Architects, Ltd., 1985), 40.

Carter-Dyer Residence

Honolulu, HI

Name of Property

County and State

However, the majority of Winstedt's Honolulu buildings and residences were built in the Spanish Revival-style, making the Colonial Revival-style Carter-Dyer Residence a unique building in Winstedt's short but productive career in Hawai'i.

Although owners of Dowsett Tract properties designed their homes independently, many of the homes on Dowsett Avenue built during the early 1920s were designed in the Colonial Revival-style. Other Dowsett Avenue homes listed on the Hawai'i State Register of Historic Places include the Isabelle Jones House (71 Dowsett Avenue), the Olund Residence (72 Dowsett Avenue), and the Thomas King Victor House (155 Dowsett Avenue).

The Carter-Dyer Residence will celebrate its centennial anniversary in 2021 and the home's five owners have worked to preserve the original integrity of the house from major changes. Phoebe Carter Dyer and Vivian Dyer divorced in 1929, the later returning to England. Following her divorce from Dyer, Phoebe Carter remarried Californian Douglas Alexander and left Hawai'i permanently. She sold her residence in 1931 to Mr. George and Eva Sumner, who owned the property for twenty years. The Sumners hosted many guests and architectural tours as an example of Pacific island architecture.¹²

After the passing of Eva Sumner in 1985, the property was sold to Mitsuba USA Inc. in 1987. Mitsuba USA subdivided the original lot 59,408 square foot property into four properties and retained ownership over the Carter-Dyer Residence (Lot 458; 18,843 square feet). In late 1980s, the house was sold to the Brewer family, who resided there until 2000. Steve Dung and Adelia Chung Dung are the current owners of the house.

¹² "Four Island Homes to Be Shown On Vassar 'Pacific Living' Tour," *Honolulu Star-Bulletin*, October 12, 1957; "Vassar Club Plans Homes Tour," *Honolulu Star-Advertiser*, October 13, 1957.

Carter-Dyer Residence

Name of Property

Honolulu, HI

County and State

9. Major Bibliographical References

Bibliography (Cite the books, articles, and other sources used in preparing this form.)

“Building Permits of Week Run Very Low,” *Honolulu Star-Bulletin*, (June 16, 1920): 9.

CJS Group-Architects Ltd and Honolulu (Hawaii) Dept of Parks and Recreation, *Waikiki War Memorial Park and Natatorium, Kapiolani Park, Honolulu, Oahu, Hawaii: Final Historical Background Report* (CJS Group-Architects, Ltd., 1985), 40.

“Dowsett Company Puts on Market Beautiful Nuuanu Valley Tract,” *Honolulu Star-Bulletin*, (February 24, 1917): 44.

“Dowsett Tract,” *Honolulu Star-Bulletin*, (February 24, 1917): 16.

“Four Island Homes to Be Shown On Vassar ‘Pacific Living’ Tour,” *Honolulu Star-Bulletin*, October 12, 1957; “Vassar Club Plans Homes Tour,” *Honolulu Star-Advertiser*, (October 13, 1957): 44.

“Gets Permit [Garage Permit],” *Honolulu Star-Bulletin*, (October 29, 1925): 11.

“Jas. I. Dowsett Was a Native of Honolulu.” *The Hawaiian Gazette*, (June 17, 1898) 2.

“Much Road Work of Substantial Nature Under Way,” *The Honolulu Advertiser*, (February 15, 1917): 6.

Sheldon, Noah. *The Colonial Revival House*. New York: Harry N. Abrams Books, 2004.

“Unclaimed Letter List,” *Honolulu Star-Bulletin*, (February 21, 1917): 15.

“Wedding on Saturday,” *Honolulu Star-Bulletin* (September 19, 1917): 10.

Carter-Dyer Residence

Name of Property

Honolulu, HI

County and State

Previous documentation on file (NPS):

- ☐ preliminary determination of individual listing (36 CFR 67) has been requested
- ☐ previously listed in the National Register
- ☐ previously determined eligible by the National Register
- ☐ designated a National Historic Landmark
- ☐ recorded by Historic American Buildings Survey # _____
- ☐ recorded by Historic American Engineering Record # _____
- ☐ recorded by Historic American Landscape Survey # _____

Primary location of additional data:

- ☐ State Historic Preservation Office
- ☐ Other State agency
- ☐ Federal agency
- ☐ Local government
- ☐ University
- ☐ Other
- Name of repository: _____

Historic Resources Survey Number (if assigned): _____

Carter-Dyer Residence

Name of Property

Honolulu, HI

County and State

10. Geographical Data

Acreage of Property 0.4326 acres

Use either the UTM system or latitude/longitude coordinates

Latitude/Longitude Coordinates (decimal degrees)

Datum if other than WGS84: _____

(enter coordinates to 6 decimal places)

- | | |
|------------------------|------------------------|
| 1. Latitude: 21.338456 | Longitude: -157.832871 |
| 2. Latitude: | Longitude: |
| 3. Latitude: | Longitude: |
| 4. Latitude: | Longitude: |

Or

UTM References

Datum (indicated on USGS map):

☐ NAD 1927 or ☐ NAD 1983

- | | | |
|----------|----------|-----------|
| 1. Zone: | Easting: | Northing: |
| 2. Zone: | Easting: | Northing: |
| 3. Zone: | Easting: | Northing: |
| 4. Zone: | Easting: | Northing: |

Verbal Boundary Description (Describe the boundaries of the property.)

Boundary Justification (Explain why the boundaries were selected.)

The boundary of the Carter-Dyer Residence is reflective of the current property boundaries of TMK (1) 2-2-45-79 or Lot 458. These boundaries were created in 1987 when then owners Mitsuba Co. subdivided the original 59,408 square foot property into four properties.

Carter-Dyer Residence

Name of Property

Honolulu, HI

County and State

Form Prepared By

name/title: Sarah Tamashiro

organization: _____

street & number: 98-707 Ewelani St.

city or town: Aiea state: HI zip code: 96701

e-mail: sarah.tamashiro@gmail.com

telephone: 808-358-6803

date: February 2020

Additional Documentation

Submit the following items with the completed form:

- **Maps:** A **USGS map** or equivalent (7.5 or 15 minute series) indicating the property's location.
- **Sketch map** for historic districts and properties having large acreage or numerous resources. Key all photographs to this map.
- **Additional items:** (Check with the SHPO, TPO, or FPO for any additional items.)

Carter-Dyer Residence
Name of Property

Honolulu, HI
County and State

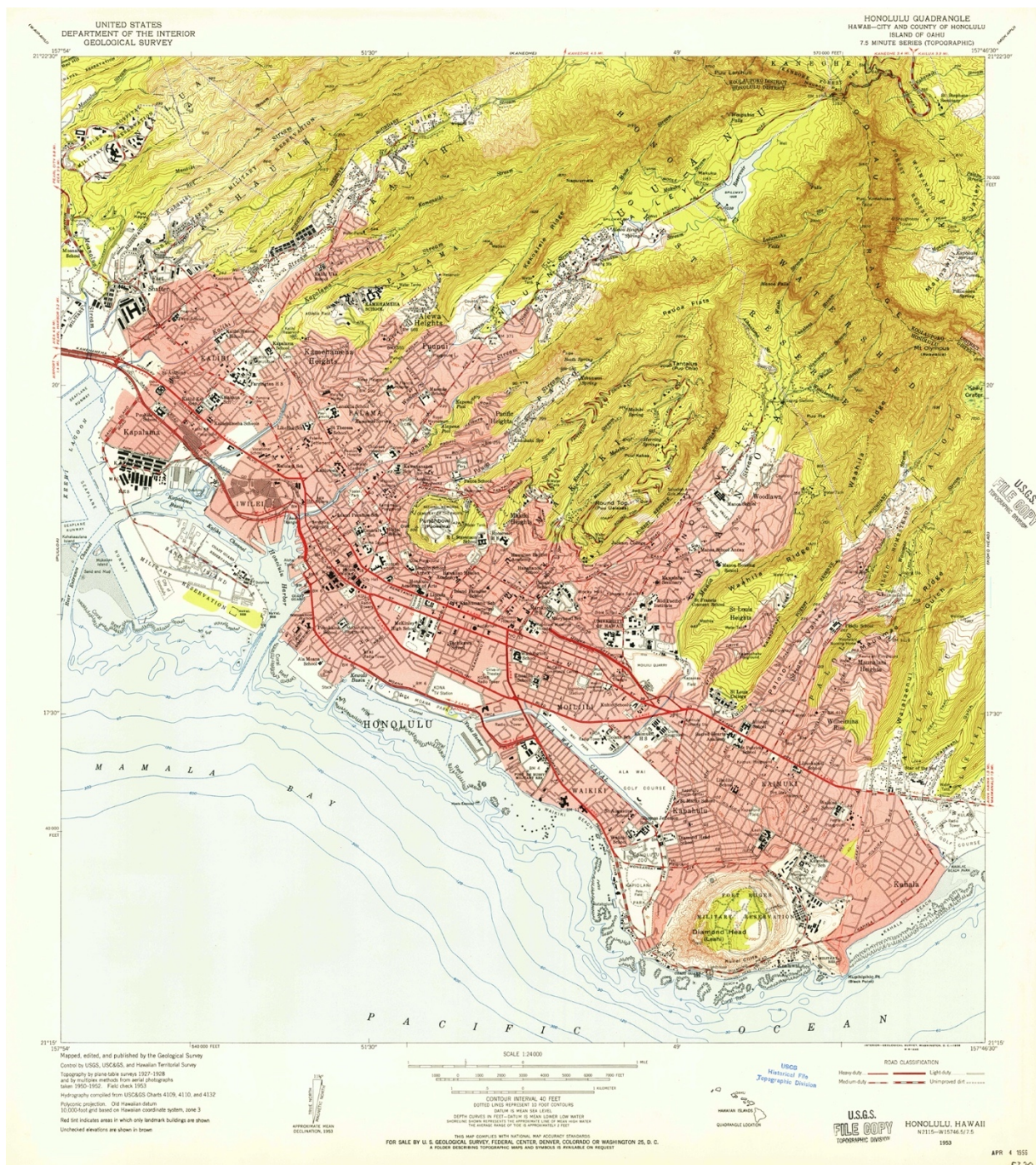

Map No. 1 of 7 – 1953 Topographic Map of Southeast Honolulu.

Carter-Dyer Residence

Name of Property

Honolulu, HI

County and State

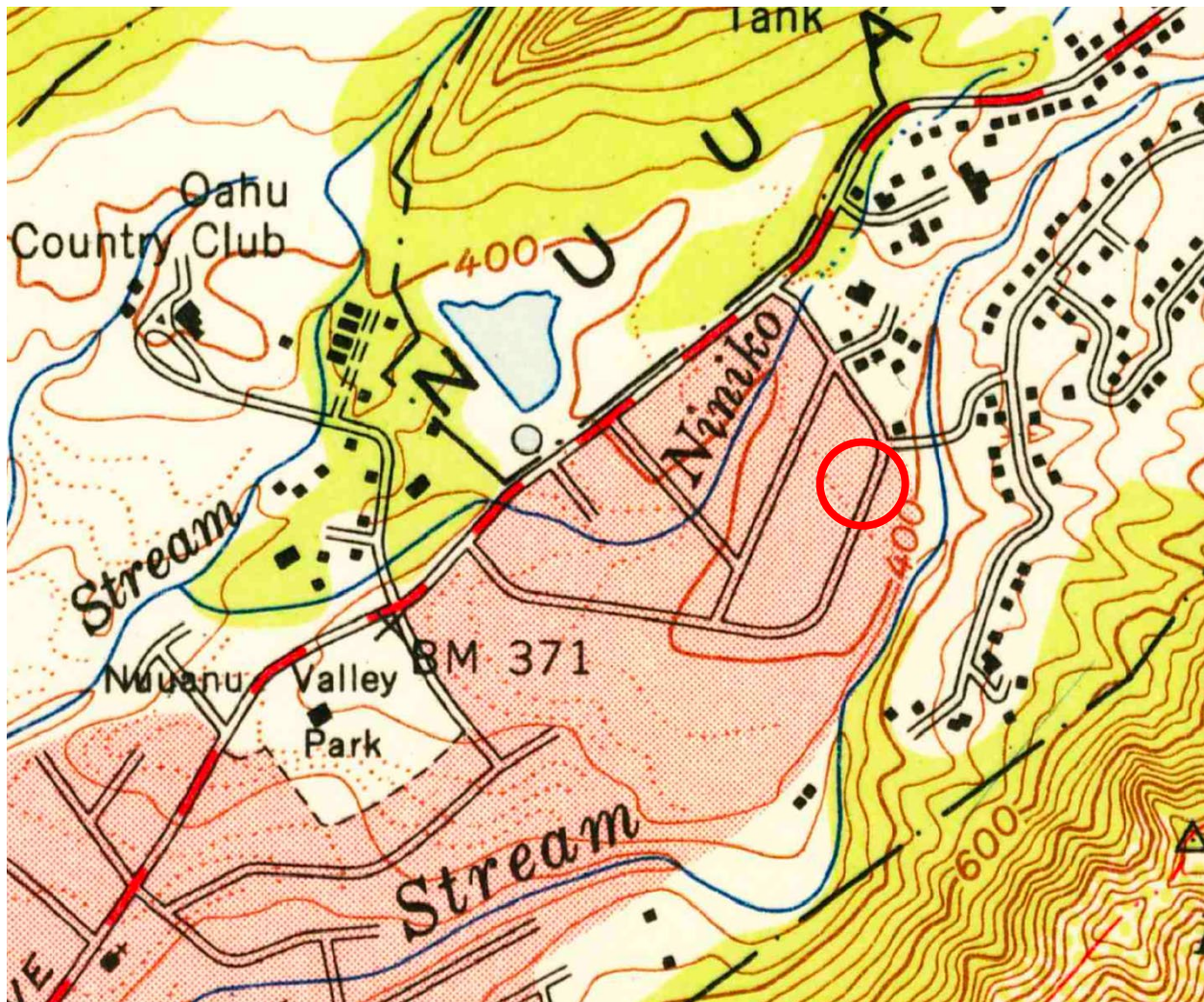

Map No. 2 of 7 – Close up of 1953 Topographic Map of Southeast Honolulu indicating the location of 190 Dowsett Avenue.

Carter-Dyer Residence
Name of Property

Honolulu, HI
County and State

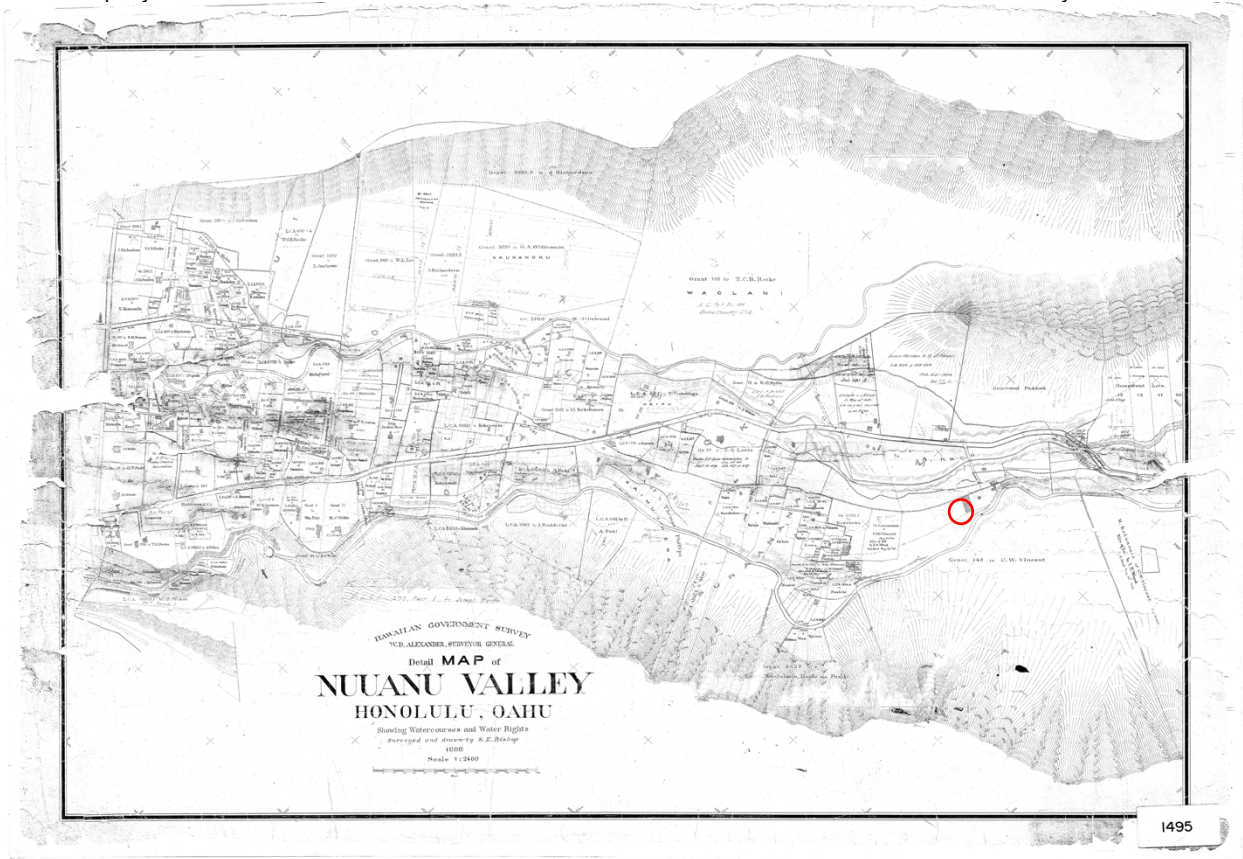

Map No. 3 of 7 – 1888 Map of Nu‘uanu Valley. Circle indicates approximate location of 190 Dowsett Avenue.

Carter-Dyer Residence
Name of Property

Honolulu, HI
County and State



Map No. 4 of 7 – 1925 Tax Map of Nu‘uanu Valley. Rectangle indicates approximate location of 190 Dowsett Avenue.

Carter-Dyer Residence

Name of Property

Honolulu, HI

County and State



Map No. 5 of 7 – Close up of 1925 Tax Map of Nu'uuanu Valley that shows Phoebe Carter Dyer's ownership of property and shows the original size of 170 Dowsett Avenue before the 1987 division.

Carter-Dyer Residence
Name of Property

Honolulu, HI
County and State

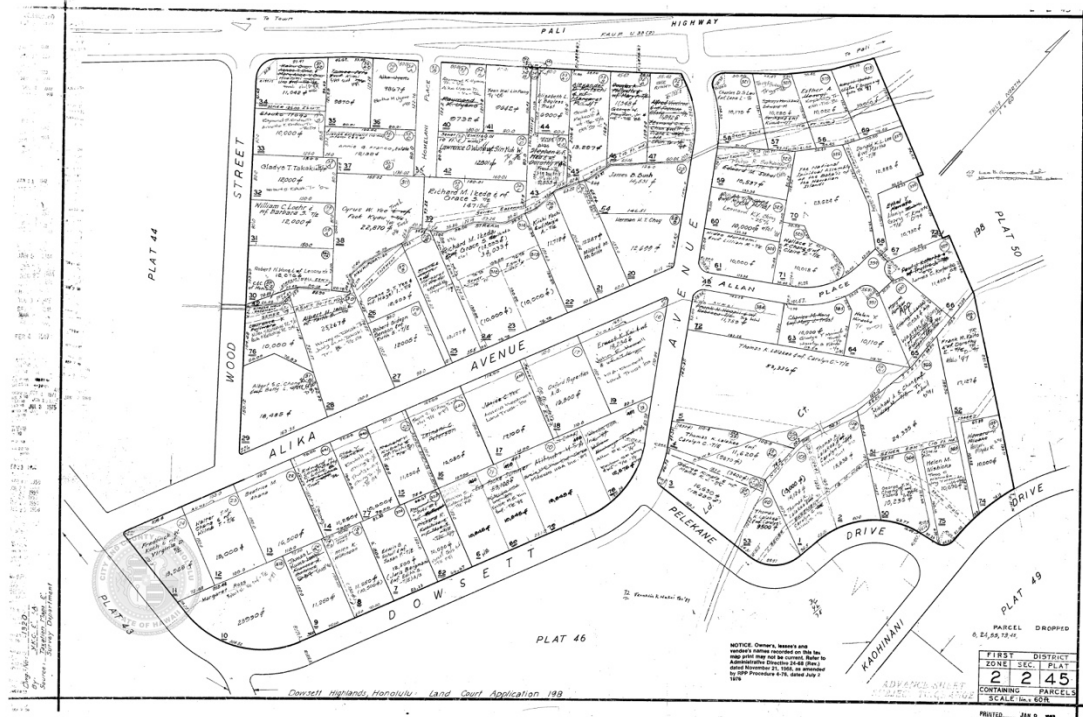

Carter-Dyer Residence

Name of Property

Honolulu, HI

County and State

Photographs

Submit clear and descriptive photographs. The size of each image must be 1600x1200 pixels (minimum), 3000x2000 preferred, at 300 ppi (pixels per inch) or larger. Key all photographs to the sketch map. Each photograph must be numbered and that number must correspond to the photograph number on the photo log. For simplicity, the name of the photographer, photo date, etc. may be listed once on the photograph log and doesn't need to be labeled on every photograph.

Photo Log

Name of Property: Carter-Dyer Residence

City or Vicinity: Nuʻuanu, Honolulu

County: Honolulu

State: Hawaiʻi

Photographer: Sarah Tamashiro (all images)

Date Photographed: August 2018. Photographs were captured with an iPhone 6+ camera, 8 mega-pixels in size.

Description of Photograph(s) and number, include description of view indicating direction of camera:

Carter-Dyer Residence

Name of Property

Honolulu, HI

County and State

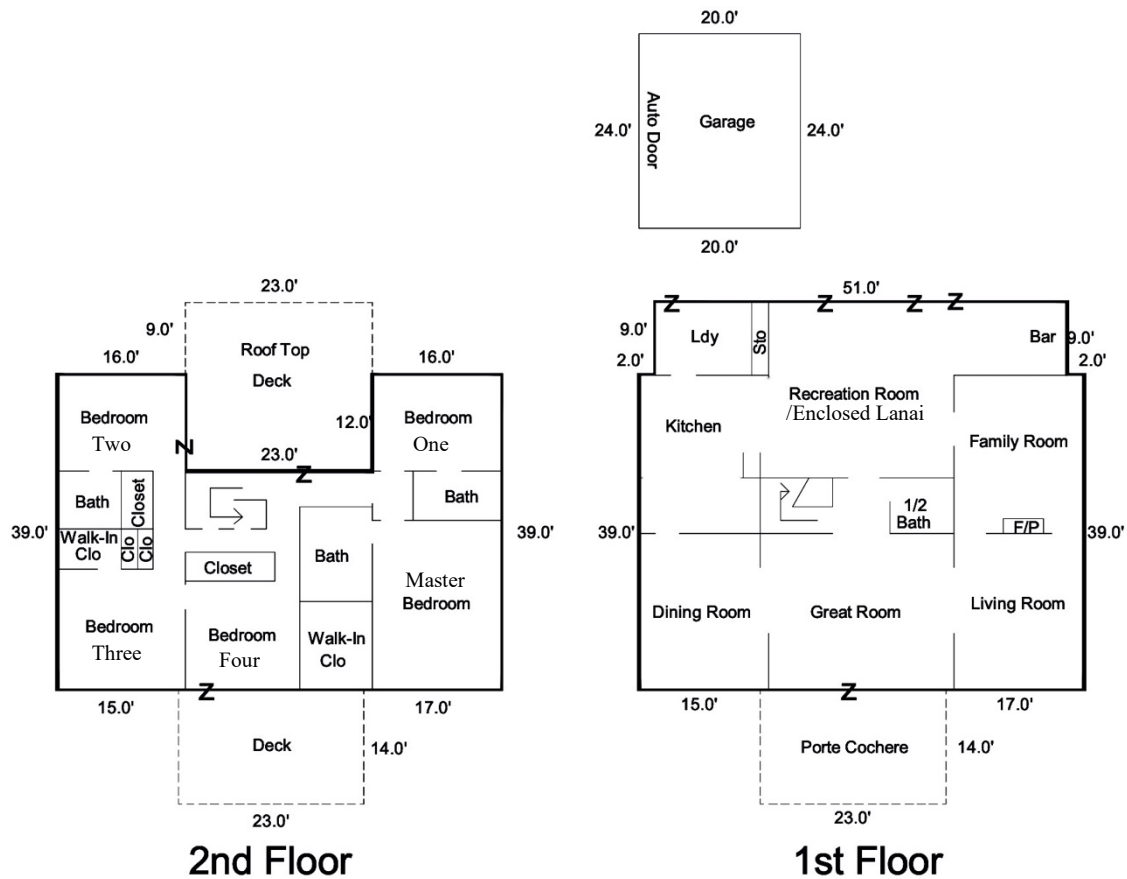

Sketch by Apex IV™

Image 1 of 32 – Floor map of the Carter-Dyer Residence in 2019.

Carter-Dyer Residence

Name of Property

Honolulu, HI

County and State

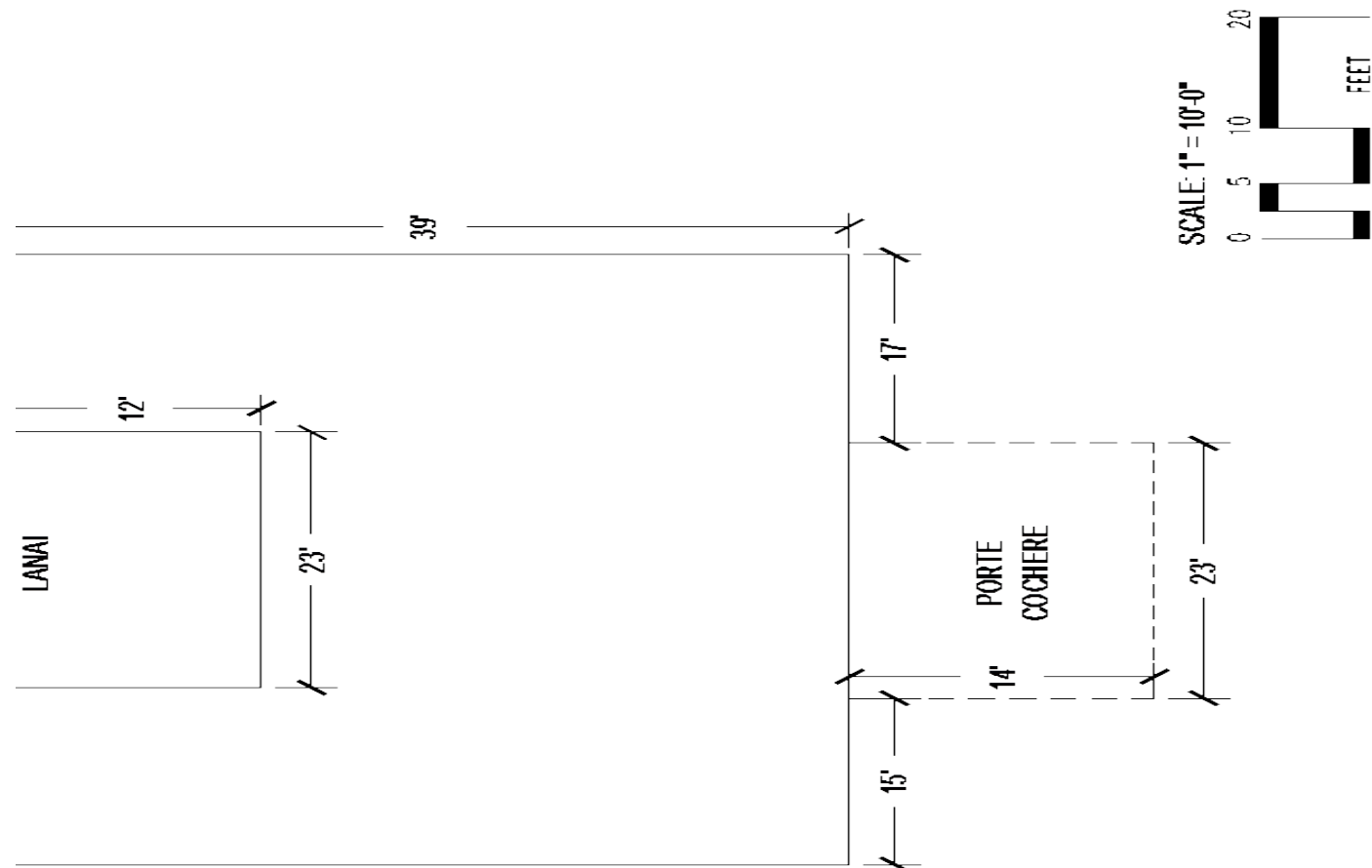

Image 2 of 32 – Diagram taken from permit records showing the original U-shape of the residence and plans to enclose the lanai, circa 1964. Image created by Sarah Perkins, 2020.

Carter-Dyer Residence

Name of Property

Honolulu, HI

County and State



Image 3 of 32 – The Carter-Dyer Residence. View facing southeast towards Dowsett Avenue.

Carter-Dyer Residence

Name of Property

Honolulu, HI

County and State



Image 4 of 32 – Northside view of the Carter-Dyer Residence. Note the short awning and copper gutter.

Carter-Dyer Residence

Name of Property

Honolulu, HI

County and State



Image 5 of 32 – Southside view of the Carter-Dyer Residence.

Carter-Dyer Residence
Name of Property

Honolulu, HI
County and State



Image 6 of 32 – South facing dining room on the first floor.

Carter-Dyer Residence

Name of Property

Honolulu, HI

County and State



Image 7 of 32 – Example of original light fixtures in the first floor dining room.

Carter-Dyer Residence
Name of Property

Honolulu, HI
County and State



Image 8 of 32 – Original chandelier in the first floor dining room.

Carter-Dyer Residence
Name of Property

Honolulu, HI
County and State



Image 9 of 32 – North facing living room.

Carter-Dyer Residence

Name of Property

Honolulu, HI

County and State



Image 10 of 32 – Archways connecting the first floor living room to the family room on the northside of the residence.

Carter-Dyer Residence

Name of Property

Honolulu, HI

County and State



Image 11 of 32 – First floor family room facing west towards the enclosed lanai. Note the original screened windows and window enclosures.

Carter-Dyer Residence
Name of Property

Honolulu, HI
County and State



Image 12 of 32 – First floor family room facing east towards Dowsett Avenue, featuring the original chandelier and fire place.

Carter-Dyer Residence
Name of Property

Honolulu, HI
County and State



Image 13 of 32 – Family room mantel and brick-lined fireplace.

Carter-Dyer Residence

Name of Property

Honolulu, HI

County and State



Image 14 of 32 – Close up of the original window closures in the family room.

Carter-Dyer Residence

Name of Property

Honolulu, HI

County and State



Image 15 of 32 – Close up of the original French doors connecting the family room to the enclosed lanai/recreation room.

Carter-Dyer Residence
Name of Property

Honolulu, HI
County and State



Image 16 of 32 – French doors opening into the enclosed lanai/recreation room.

Carter-Dyer Residence

Name of Property

Honolulu, HI

County and State



Image 17 of 32 – Windows in the half bathroom on the first floor that formerly opened to the lanai.

Carter-Dyer Residence

Name of Property

Honolulu, HI

County and State



Image 18 of 32 – The enclosed lanai/recreation room’s set of three French doors and two Doric columns. Doors open west towards the backyard.

Carter-Dyer Residence
Name of Property

Honolulu, HI
County and State



Image 19 of 32 – Exterior view of enclosed lanai/recreation room's French doors and Doric columns.

Carter-Dyer Residence

Name of Property

Honolulu, HI

County and State



Image 20 of 32 – View of the first floor foyer from the family room, featuring the staircase.

Carter-Dyer Residence

Name of Property

Honolulu, HI

County and State



Image 21 of 32 – Close up of the carpet runner and stair rods, both believed to be original to the residence.

Carter-Dyer Residence

Name of Property

Honolulu, HI

County and State



Image 22 of 32 – View of the stair landing and doorway that connects to the servant's staircase.

Carter-Dyer Residence

Name of Property

Honolulu, HI

County and State



Image 23 of 32 – Servant's staircase connecting the kitchen to the main staircase.

Carter-Dyer Residence
Name of Property

Honolulu, HI
County and State



Image 24 of 32 – View of the staircase from the second floor.

Carter-Dyer Residence

Name of Property

Honolulu, HI

County and State



Image 25 of 32 – View of the doorway to the second floor deck facing the backyard above the enclosed lanai/recreation room.

Carter-Dyer Residence
Name of Property

Honolulu, HI
County and State



Image 26 of 32 – View of the second floor hallway towards the two bedrooms on the south side of the residence.

Carter-Dyer Residence

Name of Property

Honolulu, HI

County and State

Image 19 of 32 –



Image 27 of 32 – One of three rounded ____ doors from the second floor bedroom, facing Dowsett Avenue.

Carter-Dyer Residence

Name of Property

Honolulu, HI

County and State



Image 28 of 32 – Second floor hallway connecting the master bedroom and north facing bedroom.

Carter-Dyer Residence

Name of Property

Honolulu, HI

County and State



Image 29 of 32 – Entrance to second floor bedroom that faces Dowsett Avenue.

Carter-Dyer Residence

Name of Property

Honolulu, HI

County and State



Image 30 of 32 – Example of original window crank in one of the second floor bedrooms.

Carter-Dyer Residence
Name of Property

Honolulu, HI
County and State



Image 31 of 32 – Example of one of the original glass second floor bedroom door knobs.

Carter-Dyer Residence

Name of Property

Honolulu, HI

County and State



Image 32 of 32 – Example of an original light fixtures in the second floor bathrooms.

Carter-Dyer Residence

Name of Property

Honolulu, HI

County and State

Paperwork Reduction Act Statement: This information is being collected for applications to the National Register of Historic Places to nominate properties for listing or determine eligibility for listing, to list properties, and to amend existing listings. Response to this request is required to obtain a benefit in accordance with the National Historic Preservation Act, as amended (16 U.S.C.460 et seq.).

Estimated Burden Statement: Public reporting burden for this form is estimated to average 100 hours per response including time for reviewing instructions, gathering and maintaining data, and completing and reviewing the form. Direct comments regarding this burden estimate or any aspect of this form to the Office of Planning and Performance Management, U.S. Dept. of the Interior, 1849 C. Street, NW, Washington, DC.