

JOSH GREEN, M.D.  
GOVERNOR | KE KIA'ĀINA

SYLVIA LUKE  
ACTING LIEUTENANT GOVERNOR | KA HOPE  
KIA'ĀINA

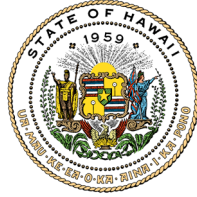

STATE OF HAWAII | KA MOKU'ĀINA 'O HAWAII'  
DEPARTMENT OF LAND AND NATURAL RESOURCES  
KA 'OIHANA KUMUWAIWAI 'ĀINA

STATE HISTORIC PRESERVATION DIVISION  
KAKUHIHEWA BUILDING  
601 KAMOKILA BLVD, STE 555  
KAPOLEI, HAWAII 96707

DAWN N.S. CHANG  
CHAIRPERSON  
BOARD OF LAND AND NATURAL RESOURCES  
COMMISSION ON WATER RESOURCE  
MANAGEMENT

RYAN K.P. KANAKA'OLE  
FIRST DEPUTY

CIARA W.K. KAHAHANE  
DEPUTY DIRECTOR - WATER

AQUATIC RESOURCES  
BOATING AND OCEAN RECREATION  
BUREAU OF CONVEYANCES  
COMMISSION ON WATER RESOURCE  
MANAGEMENT  
CONSERVATION AND COASTAL LANDS  
CONSERVATION AND RESOURCES  
ENFORCEMENT  
ENGINEERING  
FORESTRY AND WILDLIFE  
HISTORIC PRESERVATION  
KAHOOLAWE ISLAND RESERVE COMMISSION  
LAND  
STATE PARKS

**MEMORANDUM**

TO: Members, Oahu Island Burial Council

FROM: Traven Apiki, Burial Sites Specialist

RE: **Contents of May 13, 2026 Oahu Island Burial Council Board Packet**

The contents of the May 13, 2026 Oahu Island Board packet are as follows:

1. OIBC May 13, 2026 Meeting Memo
2. OIBC May 13, 2026 Meeting Agenda
3. OIBC April 8, 2026 Draft Meeting Minutes
4. Letter Dated April 24, 2026, From Hawaii Department of Transportation Regarding Section 106 Consultation for Interstate Route H-201
5. Letter Dated April 29, 2026, From Board of Water Supply Regarding Section 106 Consultation for Security Fencing at Makakilo 920 Reservoir.

Board Packets Available Online at:  
<https://dlnr.hawaii.gov/shpd/about/branches/ibc/meetings/>

**O'ahu Island Burial Council Members**

<b>Name</b>	<b>Representation</b>	<b>Term Expiration Date</b>
Benjamin Shafer	Ko'olauloa	2020-2024
Charish Miller	Ko'olaupoko	2025-2029
Makoa Caceres	Wai'anae	2025-2029
Julian Ako	Kona	2025-2029
Chuck Erhorn	Landowner/Developer	2019-2023
Kamana'o Mills	Landowner/Developer	2021-2025
Vacant	Landowner/Developer	
Vacant	Waialua	
Vacant	'Ewa	

**JOSH GREEN, M.D.**  
GOVERNOR | KE KIA'ĀINA

**SYLVIA LUKE**  
ACTING LIEUTENANT GOVERNOR | KA HOPE  
KIA'ĀINA

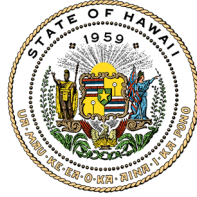

**STATE OF HAWAII | KA MOKU'ĀINA 'O HAWAI'I  
DEPARTMENT OF LAND AND NATURAL RESOURCES  
KA 'OIHANA KUMUWAIWAI 'ĀINA**

STATE HISTORIC PRESERVATION DIVISION  
KAKUHIHEWA BUILDING  
601 KAMOKILA BLVD, STE 555  
KAPOLEI, HAWAII 96707

**DAWN N.S. CHANG**  
CHAIRPERSON  
BOARD OF LAND AND NATURAL RESOURCES  
COMMISSION ON WATER RESOURCE  
MANAGEMENT

**RYAN K.P. KANAKA'OLE**  
FIRST DEPUTY

**CIARA W.K. KAHAHANE**  
DEPUTY DIRECTOR - WATER

AQUATIC RESOURCES  
BOATING AND OCEAN RECREATION  
BUREAU OF CONVEYANCES  
COMMISSION ON WATER RESOURCE  
MANAGEMENT  
CONSERVATION AND COASTAL LANDS  
CONSERVATION AND RESOURCES  
ENFORCEMENT  
ENGINEERING  
FORESTRY AND WILDLIFE  
HISTORIC PRESERVATION  
KAHOOLAWE ISLAND RESERVE COMMISSION  
LAND  
STATE PARKS

**MEMORANDUM**

**TO:** Members, O'ahu Island Burial Council  
**FROM:** Traven Apiki, Burial Sites Specialist  
**RE:** **Notification of the Next O'ahu Island Burial Council Meeting**

**The O'ahu Island Burial Council meeting has been scheduled as follows:**

**Date:** Wednesday, May 13, 2026  
**Time:** 10:00 AM – 2:00 PM  
**Place:** Department of Land and Natural Resources  
Kalanimoku Building  
Board Room #132  
1151 Punchbowl St.  
Honolulu, HI 96813

**Board Packets Available Online at:**  
<https://dlnr.hawaii.gov/shpd/about/branches/ibc/meetings/>

**JOSH GREEN, M.D.**  
GOVERNOR | KE KIA'ĀINA

**SYLVIA LUKE**  
ACTING LIEUTENANT GOVERNOR | KA HOPE  
KIA'ĀINA

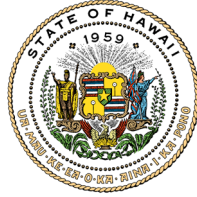

**STATE OF HAWAII | KA MOKU'ĀINA 'O HAWAII'  
DEPARTMENT OF LAND AND NATURAL RESOURCES  
KA 'OIHANA KUMUWAIWAI 'ĀINA**

STATE HISTORIC PRESERVATION DIVISION  
KAKUHIHEWA BUILDING  
601 KAMOKILA BLVD, STE 555  
KAPOLEI, HAWAII 96707

**DAWN N.S. CHANG**  
CHAIRPERSON  
BOARD OF LAND AND NATURAL RESOURCES  
COMMISSION ON WATER RESOURCE  
MANAGEMENT

**RYAN K.P. KANAKA'OLE**  
FIRST DEPUTY

**CIARA W.K. KAHAHANE**  
DEPUTY DIRECTOR - WATER

AQUATIC RESOURCES  
BOATING AND OCEAN RECREATION  
BUREAU OF CONVEYANCES  
COMMISSION ON WATER RESOURCE  
MANAGEMENT  
CONSERVATION AND COASTAL LANDS  
CONSERVATION AND RESOURCES  
ENFORCEMENT  
ENGINEERING  
FORESTRY AND WILDLIFE  
HISTORIC PRESERVATION  
KAHOOLAWE ISLAND RESERVE COMMISSION  
LAND  
STATE PARKS

**AGENDA  
O'AHU ISLAND BURIAL COUNCIL**

**DATE: Wednesday, May 13, 2026**  
**TIME: 10:00 AM – 2:00 PM (HST)**  
**PLACE: Department of Land and Natural Resources  
Kalanimoku Building  
Board Room #132  
1151 Punchbowl St.  
Honolulu, HI 96813**

Board Packets Available Online at:

<https://dlnr.hawaii.gov/shpd/about/branches/ibc/meetings/>

- I. CALL TO ORDER**
- II. ROLE CALL/PULE**
- III. MINUTES**
  - A. Approval of the Minutes for April 8, 2026**
  - B. Approval of the Minutes for April 8, 2026 Closed Session Item IV.D.**
- IV. OLD BUSINESS**
  - A. Executive Session to Consult with OIBC's Attorney (Department of the Attorney General) on Questions and Issues Pertaining to OIBC's Powers, Duties, Privileges, Immunities, and Liabilities with Respect to Ongoing Investigations and Alleged Violations of Hawaii Revised Statutes Chapter 6E, and its Implementing Administrative Rules, that may Involve Burial Sites and Human Remains under OIBC's Jurisdiction, Pursuant to HRS §92-5(a)(4).**
  - B. Discussion Regarding Questions and Issues Pertaining to OIBC's Powers, Duties, Privileges, Immunities, and Liabilities with Respect to Ongoing Investigations and Alleged Violations of Hawaii Revised Statutes Chapter 6E,**

and its Implementing Administrative Rules, that may Involve Burial Sites and Human Remains under OIBC's Jurisdiction.

- C. Discussion Regarding the Student Housing Project on Kalākaua Avenue, Waikīkī Ahupua‘a, Kona District, Island of O‘ahu, TMKs: (1) 2-6-015:023 and 045.
- D. Discussion Regarding Kailua Burial Map Development, Kailua Ahupua‘a, Ko‘olaupoko District, Island of O‘ahu, Various TMKs.
- E. Discussion Regarding O‘ahu Island Burial Council Membership, Roles, and Responsibilities.
- F. Discussion Regarding Ongoing Documentation and Recovery Efforts of Iwi Kupuna at Kualoa Regional Beach Park, Kualoa I Ahupua‘a, Ko‘olaupoko District, Island of O‘ahu, TMK: (1) 4-9-004:001.
- G. Discussion Regarding the Archaeological Inventory Survey of the Private Residence Sunshade Roof Project at 61-769 Pāpa‘iloa Rd. Kawailoa Ahupua‘a, Waialua District, Island of O‘ahu, TMK: (1) 6-1-004:087.
- H. Discussion Regarding an Update on the O‘ahu Island Burial Council Recommendation to Recognize Two Areas as a Registered Burial Site, Located at 49-051 Johnson Rd., Hakipu‘u Ahupua‘a, Ko‘olaupoko District, Island of O‘ahu, TMK: (1) 4-9-003:002.
- I. Discussion Regarding an Update on the O‘ahu Island Burial Council Recommendation to Recognize Kananelu Beach Park as a Registered Burial Site, Located in Ka‘a‘awa Ahupua‘a, Ko‘olauloa District, Island of O‘ahu, TMK: (1) 5-1-013:011.
- J. Discussion Regarding Archaeological Inventory Survey Testing Strategy for the Proposed Chick-fil-A #05829 at 164, 170, and 174 Hāmākua Drive, and 380 Hahani Street in Kailua, Kailua Ahupua‘a, Ko‘olaupoko District, Island of O‘ahu, TMK: (1) 4-2-038:046–049.

## **V. NEW BUSINESS**

- A. Discussion Regarding the Review of the Draft State Historic Preservation Plan.
- B. Discussion, Determination, and Recommendation Regarding Approval of Draft Addendum Burial Treatment Plan for the City Center (Operational Phase C) Portion of the Honolulu Rail Transit Project, Honolulu Ahupua‘a, Honolulu (Kona) District, O‘ahu, TMKs: (1) 2-1-051:031, 045 and 999 Halekauwila Street, Addressing SIHP #s 50-80-14-10281 and -10282.

## **VI. INADVERTENT DISCOVERIES/COMMUNICATIONS**

- A. Discussion Regarding Letter Dated April 24, 2026, From Hawaii Department of Transportation Regarding Section 106 Consultation for Interstate Route H-201.**
- B. Discussion Regarding Letter Dated April 29, 2026, From Board of Water Supply Regarding Section 106 Consultation for Security Fencing at Makakilo 920 Reservoir.**
- C. Discussion Regarding Inadvertent Discovery of Unidentified Native Hawaiian Skeletal Remains, SIHP # 50-80-11-08819, at the Kihāpai Place Development Project, Kailua Ahupua‘a, Ko‘olaupoko District, Island of O‘ahu, TMK: (1) 4-3-058:065 and 066.**
- D. Discussion Regarding Inadvertent Discovery of Unidentified Native Hawaiian Skeletal Remains at 4561 Aukai Avenue, Waikīkī, Ahupua‘a, Kona District, Island of O‘ahu. TMK: (1) 3-5-004:020.**
- E. Discussion Regarding Inadvertent Discovery of Unidentified Native Hawaiian Skeletal Remains at 5799 Kalaniana‘ole Hwy, Waikīkī Ahupua‘a, Kona District, Island of O‘ahu, TMK: (1) 3-7-002:005.**
- F. Discussion Regarding Inadvertent Discoveries of Unidentified Native Hawaiian Skeletal Remains at Ālia at 888 Ala Moana Blvd., Honolulu Ahupua‘a, Kona District, Island of O‘ahu, TMK: (1) 2-1-056:017.**
- G. Discussion Regarding Inadvertent Discovery of Unidentified Native Hawaiian Skeletal Remains at Laniākea during Kamehameha Highway Drainage and Safety Improvements Project, HDOT, Kuikuiloa Ahupua‘a, Waialua District, Island of O‘ahu, TMKs: (1) 6-1-005:023 and 024; 6-1-009:002, 004, 018, 019, 020, 021, and 022; 6-1-010:001, 002, 003, 004, 005, 006, 007, 019, and 020.**
- H. Discussion Regarding Inadvertent Discovery of Unidentified Native Hawaiian Skeletal Remains at 59-585 D Ke Iki Road, Pūpūkea Ahupua‘a, Ko‘olaupoko District, Island of O‘ahu, TMK: (1) 5-9-003:016.**
- I. Discussion Regarding Inadvertent Discovery of Unidentified Native Hawaiian Skeletal Remains at Kalae (formerly Howard Hughes Corporation Block B West Project); Kaka‘ako, Honolulu Ahupua‘a, Kona District, Island of O‘ahu, TMK: (1) 2-1-001:133.**
- J. Discussion Regarding Inadvertent Discovery of Unidentified Native Hawaiian Skeletal Remains at Launiu (formerly Howard Hughes Corporation Block A Project); Kaka‘ako, Honolulu Ahupua‘a, Kona District, Island of O‘ahu, TMK: (1) 2-1-056:001.**
- K. Discussion Regarding Inadvertent Discovery of Unidentified Native Hawaiian Skeletal Remains at Pōka‘ī Bay, Wai‘anae Ahupua‘a, Wai‘anae District, Island of O‘ahu, TMK: (1) 8-6-001:007.**

**L. Discussion Regarding Inadvertent Discovery of Unidentified Native Hawaiian Skeletal Remains at Mauna Lahilahi Beach Park, Mākaha Ahupua‘a, Wai‘anae District, Island of O‘ahu, TMK: (1) 8-4-001:008.**

**M. Discussion Regarding Inadvertent Discovery of Unidentified Native Hawaiian Skeletal Remains at Jefferson Elementary School, Waikīkī, Ahupua‘a, Kona District, Island of O‘ahu. TMK: (1) 2-6-029:002.**

**N. Discussion Regarding Inadvertent Discovery of Unidentified Native Hawaiian Skeletal Remains at, ‘Ōhikilolo Ahupua‘a, Wai‘anae District, Island of O‘ahu, TMK: (1) 8-3-001:045.**

**VII. ANNOUNCEMENTS**

**A. The Next OIBC Meeting is Scheduled for Wednesday, June 10, 2026, 10:00 A.M., at the Department of Land and Natural Resources, Kalanimoku Building, Board Room #132, 1151 Punchbowl St., Honolulu, HI 96813.**

**VIII. ADJOURNMENT**

**To provide written testimony:**

**We encourage interested persons to submit written testimony in advance of the meeting, which will be distributed to Council members prior to the meeting and allow a timely review. Please submit written testimony to: [Traven.apiki@hawaii.gov](mailto:Traven.apiki@hawaii.gov). Written testimony may also be mailed to: State Historic Preservation Division, Kakuhihewa Building, Attn: O'ahu Island Burial Council; Suite #555; Kapolei, HI 96707. Written testimony may be posted to the SHPD's IBC meeting website; as a precaution, please be mindful with any personal information prior to submitting unless you intend it to be shared. Late written testimony will be retained as part of the administrative record and distributed to OIBC members accordingly, but we cannot ensure the OIBC will receive it in sufficient time to review, prior to decision-making.**

**To provide in-person oral testimony:**

**Attend the meeting in person: address, date, and time are on the meeting notice and at the top of the agenda.**

**We kindly ask that all oral testimony be limited to not more than three (3) minutes. We ask that you identify yourself and any affiliation before speaking, but you can choose not to do so.**

**Pursuant to HRS § 92-3, all interested persons shall be afforded the opportunity to present oral testimony or submit data, views, or arguments, in writing, on any agenda item. Public testimony for items listed on the agenda is strongly recommended to be limited to three minutes per agenda item. We ask that you identify yourself and any affiliation before speaking, but you can choose not to do so.**

**Pursuant to HRS § 6E-43.5(e), the council may hold a closed meeting if the location and description of a burial site is under consideration.**

**The OIBC may go into Executive Session pursuant to HRS § 92-5(a)(4) to consult with its attorney on questions and issues pertaining to the Council's powers, duties, privileges, immunities, and liabilities.**

**It is strongly recommended that any member of the public who requests for an item to be placed on a burial council meeting agenda must make this request with the Burial Sites Program staff at least two weeks preceding the scheduled meeting date. This request shall be accompanied by all related documents. Failure to comply with this procedure may delay the item to the following month's agenda.**

**Materials related to items on the agenda are available for review at the State Historic Preservation Division in room 555 of the Kakuhihewa Building located at 601 Kamokila Boulevard, Kapolei, Hawaii 96707.**

**If you need an auxillary aid/service or other accommodation due to a disability, please contact: Traven Apiki, Burial Sites Specialist, at (808) 829-9322 or [traven.apiki@hawaii.gov](mailto:traven.apiki@hawaii.gov) as soon as possible. Requests made as early as possible have a greater likelihood of being fulfilled. Upon request, this agenda and other materials are available in alternate/accessible formats.**

**JOSH GREEN, M.D.**  
GOVERNOR | KE KIA'ĀINA

**SYLVIA LUKE**  
ACTING LIEUTENANT GOVERNOR | KA HOPE  
KIA'ĀINA

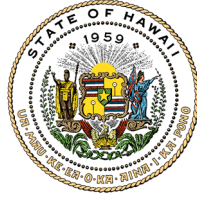

**STATE OF HAWAI'I | KA MOKU'ĀINA 'O HAWAI'I  
DEPARTMENT OF LAND AND NATURAL RESOURCES  
KA 'OIHANA KUMUWAIWAI 'ĀINA**

STATE HISTORIC PRESERVATION DIVISION  
KAKUHIHEWA BUILDING  
601 KAMOKILA BLVD, STE 555  
KAPOLEI, HAWAII 96707

**DAWN N.S. CHANG**  
CHAIRPERSON  
BOARD OF LAND AND NATURAL RESOURCES  
COMMISSION ON WATER RESOURCE  
MANAGEMENT

**RYAN K.P. KANAKA'OLE**  
FIRST DEPUTY

**CIARA W.K. KAHAHANE**  
DEPUTY DIRECTOR - WATER

AQUATIC RESOURCES  
BOATING AND OCEAN RECREATION  
BUREAU OF CONVEYANCES  
COMMISSION ON WATER RESOURCE  
MANAGEMENT  
CONSERVATION AND COASTAL LANDS  
CONSERVATION AND RESOURCES  
ENFORCEMENT  
ENGINEERING  
FORESTRY AND WILDLIFE  
HISTORIC PRESERVATION  
KAHOOLAWE ISLAND RESERVE COMMISSION  
LAND  
STATE PARKS

**Minutes  
O'AHU ISLAND BURIAL COUNCIL**

**DATE: Wednesday, April 8, 2026**  
**TIME: 10:00 AM – 2:00 PM (HST)**  
**PLACE: Department of Land and Natural Resources  
Kalanimoku Building  
Board Room #132  
1151 Punchbowl St.  
Honolulu, HI 96813**

**Board Packets Available Online at:**  
<https://dlnr.hawaii.gov/shpd/about/branches/ibc/meetings/>

**OIBC Members:**  
Chair Caceres (Waianae), In-person  
Vice-Chair Shafer (Koolauloa), In-person  
Member Erhorn (LLO), In-person  
Member Ako (Kona), In-person  
Member Mills (LLO), In-person  
Member Miller (Koolaupoko), Zoom

**SHPD Staff:**  
Samantha Hemenway, Oahu Archaeologist  
Joshua Newman, Oahu Archaeologist  
Susan Lebo, Archeology Branch Chief  
Tiare Estacion, Office Assistant

**At Board Room:**  
Mana Caceres  
Nick Belluzzo, ASM Affiliates  
Emma Farkas, Pacific Legacy  
Mara Mulrooney, Pacific Legacy  
Matt McDermott, CSH  
Jasmina Wilbanks, ASM Afilliates  
Carlos Arias, CFA  
Leslie Clay, CFA  
Jon Vuylsteke, HART  
Ryan Gross, SWCA  
Sara Blahut, CSH

**Bill Haole  
Alanai Apio, CFA  
Norman Hong, G70  
Ross Morishige, G70  
Lise Ritzel-Ma, UH  
Doug Hazelwood, PCSI  
Jason Lee  
Lance Wilhelm**

**I. CALL TO ORDER**

*Chair Caceres calls meeting to order at 10:00 AM*

**II. ROLE CALL/PULE**

Chair Caceres conducts pule

*Member Mills, Member Erhorn, Chair Caceres, Vice-Chair Shafer, Member Ako*

**III. MINUTES**

**A. Approval of the Minutes for February 11, 2026**

**Recording: 2:30-2:50**

*Motions and vote (2:37)*

**MOTION: To Approve the February 11, 2026 Minutes**

**MOVED BY: Vice-Chair Shafer**

**2ND BY: Member Mills**

**VOTE: Motion carried unanimously**

**B. Approval of the Minutes for February 11, 2026 Closed Session Item V.A.**

**Recording: 2:50-3:08**

*Motions and vote (2:55)*

**MOTION: To Approve the February 11, 2026 Closed Session Item V.A  
Minutes**

**MOVED BY: Member Mills**

**2ND BY: Vice-Chair Shafer**

**VOTE: Motion carried unanimously**

**C. Approval of the Minutes for February 11, 2026 Closed Session Item V.C.**

**Recording: 3:08-3:22**

*Motions and vote (3:15)*

**MOTION: To Approve the February 11, 2026 Closed Session Item V.C  
Minutes**

**MOVED BY: Member Mills**

**2ND BY: Vice-Chair Shafer**

**VOTE: Motion carried unanimously**

**D. Approval of the Minutes for February 11, 2026 Closed Session Item V.F.**

**Recording: 3:22-3:39**

*Motions and vote (3:30)*

**MOTION: To Approve the February 11, 2026 Closed Session Item V.F  
Minutes**

**MOVED BY: Member Mills**

**2ND BY: Vice-Chair Shafer**

**VOTE: Motion carried unanimously**

**E. Approval of the Minutes for February 11, 2026 Closed Session Item V.H.**

**Recording: 3:39-3:52**

*Motions and vote (3:45)*

**MOTION: To Approve the February 11, 2026 Closed Session Item V.H  
Minutes**

**MOVED BY: Member Mills**

**2ND BY: Vice-Chair Shafer**

**VOTE: Motion carried unanimously**

#### **IV. OLD BUSINESS**

##### **A. Discussion Regarding Archaeological Inventory Survey for the United States Coast Guard Wailupe Family Housing District, located in Waikīkī Ahupua‘a, Kona District, Island of O‘ahu, TMK: (1) 3-5-046:013.**

**Recording: 3:52-23:05**

- Mara Mulrooney-Family housing project for the Coast Guard planned for demo due to health concerns. Section 106 process in motion, will only target super structures. Pacific Legacy is conducting AIS for the project. Waiialae is nearby once awarded to alii nui Abner Paki. No LCA awards in project area and 23 kuleana claims in Waiaale iki. Military acquired land for a Navy radio station before being taken over by the coast guard. After 1950's the fishponds were filled. 11 past archaeological studies in the area with multiple burials identified in the vicinity of the project area. Puu Honua O Wailupe malamas the archaeological sites including iwi kupuna in the area. Here to hear mana'o on AIS testing strategy. 17 test trenches excavated with a backhoe and 3 test pits in areas with coral sediment. Held a consultation meeting with stakeholders and descendants. Developed a work plan and hoping to proceed with AIS fieldwork in June.
- Member Erhorn-What is the future of the property? Would be good to have an idea. Have had past reviews where the landowner wants to know what is located on property to be able to sell the land.
- Mara Mulrooney-No current plans. As part of the work plan, a proactive plan of action has been developed.
- Member Ako-Would appreciate more info on who acquired the land and the situation behind it. Concerned about trees brought in, they should be honored and respected regardless but are they native trees?
- Member Mills-Wish the USCG would know what they're doing with the property. If inadvertents are discovered and they're preserved in place it could affect future plans.
- Chair Caceres-If at a later time than conclusion of demo and USCG decides to build, would it require another AIS?
- Susan Lebo-There was an agreement document meant to restore these buildings and theyve decided that wasn't possible due to safety. No plan to dispose of the property. Current AIS is focused on buildings that need to be addressed due to safety issues. If they decide to build down the road, the project would still come to SHPD for review.
- Member Mills-Would like to review the NAGPRA plan of action when its ready.

##### **B. Discussion Regarding Archaeological Inventory Survey for the HECO Extension to 690 Pohukaina Street, Honolulu Ahupua‘a, Kona District, Island of O‘ahu, TMK: (1) 2-1-051:999 (Coral Street ROW and Pohukaina Street ROW).**

**Recording: 23:05-30:25**

- Mara Mulrooney-AIS for HECO extension. Located in Kakaako, project involved installation of 800ft of electrical duct lines. Historically a culturally significant area with fishponds and saltworks. 48 past archaeological studies within 300m of the project area. Proposing 5 test trenches with backhoe excavation equaling 5% of the project area. Trench base depth at level of water table. Continuing consultation with stakeholders.
- Chair Caceres-5% is minimal acceptable standard for an AIS. Should iwi kupuna be encountered, ask that its not similar to the KS project from the past.
- Alani Opio-This is on the project proponent, not Hawaiian Electric.
- Mara Mulrooney-The project proponent is Warn Partners (sp?) and High Range

**C. Discussion Regarding Ongoing Documentation and Recovery Efforts of Iwi Kupuna at Kualoa Regional Beach Park, Kualoa I Ahupua‘a, Ko‘olaupoko District, Island of O‘ahu, TMK: (1) 4-9-004:001.**

**Recording: 30:25-36:32**

- Mara Mulrooney-Pacific Legacy has been assisting with the care of iwi kupuna at the beach park. Following the Kona low storm, we assisted SHPD with the shoreline walk. Met with Traven Apiki to update him on the current state of fairs.
- Chair Caceres-Any assistance the OIBC can offer to expedite the reburial process.
- Mara Mulrooney-Regina was working closely with an employee of the beach park to schedule a time to kanu. Traven has been put in touch with Will.
- Member Erhorn-We used to always have a representative from the parks department that sat on the council.
- Member Ako-Seems to have been a switch in involvement with C&C of Honolulu. Are the vaults permanent?
- Mara Mulrooney-There is a permanent vault in the center of the park. Since that time there has been a shift in active descendants in the area and the approach to protect iwi kupuna. There are protected iwi kupuna on the shoreline but it goes against the BTP.
- Chair Caceres-Struggling to find role in remedying this situation. Any longterm storage of iwi kupuna is a concern.
- Samantha Hemenway-

**D. Discussion Regarding Update to the Ala Moana Boulevard Tower Project, Hilton Hawaiian Village Campus, Waikīkī Ahupua‘a, Kona District, Island of O‘ahu, TMKs: (1) 2-6-009:004–006 and portions of 007, 009, and 013.**

**Recording: 36:32-38:11**

- Matt McDermott-Trying to finalize a BTP and believe this should be a closed session.

*Motions and vote (37:18)*

**MOTION: To Enter Closed Session**  
**MOVED BY: Member Erhorn**  
**2ND BY: Vice-Chair Shafer**  
**VOTE: Motion carried unanimously**

**E. Discussion Regarding the Archaeological Inventory Survey of the Private Residence Sunshade Roof Project at 61-769 Pāpa‘iloa Rd. Kawailoa Ahupua‘a, Waialua District, Island of O‘ahu, TMK: (1) 6-1-004:087.**

**Recording: 38:32-49:36**

- Chair Caceres-Received call from Traven, during 2nd Kona storm the trench flooded. Iwi were pedastaled within the trench and the iwi were washed out. Unsure if they are still in the trench. SCS made the effort to recover the iwi and was unable to find the two individuals. There was concern by the contractor that the house was going to collapse into the trench and would be backfilled with concrete. Requested someone from SCS present and Mike responded that he was unable to attend today because he's at the Maui IBC meeting. Intend to reach out to deputy AG on what role the OIBC has in the future. Believe we should explore every option to protect the iwi kupuna even if we're unsure where they may be.
- Member Ako-Would caution against a presentation that isn't open to the public.
- Chair Caceres-Understanding is that the existing foundation was failing being adjacent to the trench.
- Member Ako-What permitting process was involved in this happening. The area is having similar issues related to foundations. Red flag the situation is being used to circumvent the process.
- Susan Lebo-Not aware of filling with concrete but was aware that they wanted to fill it. They're indicating the foundation is in danger of collapse because the trench is open. Mike Dega went out to assess the situation and recover the iwi, was apparent the whole area had flooded. Homeowner is concerned of house being undermined and collapsing and they would like to close the trench. Don't have any of the information requested as of now.
- Vice-Chair Shafer-This is not a regular case and we can prepare for the future and if iwi are found make the recommendation to get iwi out of the way.
- Chair Caceres-Will try to get clarification from SCS and appear before the council in May. Main concern was them wanting to backfill with concrete.
- Mana Caceres-Was this AIS for a septic system?
- Susan Lebo-AIS was for putting in a garage.

**F. Discussion Regarding an Update on the O‘ahu Island Burial Council Recommendation to Recognize Two Areas as a Registered Burial Site, Located at 49-051 Johnson Rd., Hakipu‘u Ahupua‘a, Ko‘olaupoko District, Island of O‘ahu, TMK: (1) 4-9-003:002.**

**Recording: 49:36-50:33**

- No update

**G. Discussion Regarding an Update on the O'ahu Island Burial Council Recommendation to Recognize Kananelu Beach Park as a Registered Burial Site, Located in Ka'a'awa Ahupua'a, Ko'olauloa District, Island of O'ahu, TMK: (1) 5-1-013:011.**

**Recording: 50:33-59:36**

- Member Erhorn-Disturbing that adjoining landowner has refused reburials to occur on their land and instead at Kaawa School. Would like to send a letter to put future remains on the property.
- Chair Caceres-Can write a letter and agendaize for next meeting.
- Vice-Chair Shafer-Spoke with the landowner and he was concerned they were taking advantage of him because descendants were asking for more and more space. There was a road that was built and when it rains they are swept under the road to the beach
- Member Ako-Want to be supportive but caution on how we frame it. When speaking in the hypothetical, hard to have any force with it. Not against with having them involved in the future for reburials.
- Chair Caceres-Landowners have a responsibility.
- Member Mills-The purpose of this is for all iwi kupuna identified to be previously identified and a BTP created. What would be the most timely to get the kupuna back in the ground. If they're previously identified, it would come to the council.

**H. Discussion Regarding Presentation by the Office of Hawaiian Affairs on a Portion of Their 2026 Legislative Package, House Bill 2104/Senate Bill 2538 and House Bill 2102/Senate Bill 2536, Relating to the Island Burial Councils and Historic Preservation.**

**Recording: 59:36-1:06:27**

- Nick Belluzzo-Don't have a full update. Have been actively submitting testimony and it seems some of the bills are stalling out.
- Vice-Chair Shafer-One of the bills was to lower the quorum and provide a stipend. Tried to make an appointment with boards and commission and they won't take an appointment.
- Member Erhorn-Every year we go through this and this is the first I've been told that the bills are being considered. Should have been updated on these bills in December. We should know about these bills in advance.
- Member Mills-Were any IBC members that need to go before the legislature to be confirmed?
- Susan Lebo-Unsure. SHPD is actively working with various entities to get more members confirmed for the council.
- Member Ako-OHA was here at a previous meeting to present. Would be good to have on record that OHA should consult with IBCs in advance of the legislative

- sessions. Move that council go on record that OHA consult with burial councils on any proposed legislation

*Motions and vote (1:06:00)*

**MOTION: OHA Consult with IBC's on Proposed Legislation.**

**MOVED BY: Member Ako**

**2ND BY: Member Erhorn**

**VOTE: Motion carried unanimously**

**V. INADVERTENT DISCOVERIES/COMMUNICATIONS**

**Recording: 1:06:27-1:09:50**

*Motions and vote (1:06:40)*

**MOTION: To Add Discussion Regarding Inadvertent Discovery at Kuilima Dr. Oio 2 Ahupuaa, Koolauloa District, Island of Oahu, TMK: (1) 5-7-001:031**

**MOVED BY: Member Mills**

**2ND BY: Vice-Chair Shafer**

**VOTE: Motion carried unanimously**

- Ryan Gross-Occurred a few weeks ago on Turtle Bay property. Identified iwi kupuna during monitoring. Work halted and coordinated with Traven on protection measures. SHPD has requested an SIHP request so they can move forward with a LOD.

**A. Discussion Regarding the Inadvertent Discovery of Unidentified Native Hawaiian Skeletal Remains at the Ka Haku Project, Waikīkī, Ahupua'a, Kona District, Island of O'ahu. TMK: (1) 2-6-023:029.**

**Recording: 1:09:50-1:10:50**

*Chair Caceres recuses himself.*

- Sara Blahut-Had an in situ individual awaiting a LOD and recieved it for preservation in place. Have found another individual and recieved a letter for relocation.

**B. Discussion Regarding Inadvertent Discovery of Unidentified Native Hawaiian Skeletal Remains, SIHP # 50-80-11-08819, at the Kīhāpai Place Development**

**Project, Kailua Ahupua'a, Ko'olaupoko District, Island of O'ahu, TMK: (1) 4-3-058:065 and 066.**

**Recording: 1:10:50-1:12:00**

- Chair Caceres-Question of whether reburial will occur before or after BTP acceptance for AIS that was conducted. Waiting to hear from archaeological firm about the order they would do it.

**C. Discussion Regarding Inadvertent Discovery of Unidentified Native Hawaiian Skeletal Remains at 4561 Aukai Avenue, Waikiki, Ahupua'a, Kona District, Island of O'ahu. TMK: (1) 3-5-004:020.**

**Recording: 1:12:00-1:13:24**

- Member Erhorn-Is this on the oceanfront?
- Mara Mulrooney-No, its in Kahala.

**D. Discussion Regarding Inadvertent Discovery of Unidentified Native Hawaiian Skeletal Remains at 5799 Kalaniana'ole Hwy, Waikiki Ahupua'a, Kona District, Island of O'ahu, TMK: (1) 3-7-002:005.**

**Recording: 1:13:24-1:14:10**

- Chair Caceres-Awaiting update on SIHP request form. Will follow up with Traven.

**E. Discussion Regarding Inadvertent Discoveries of Unidentified Native Hawaiian Skeletal Remains at Ālia at 888 Ala Moana Blvd., Honolulu Ahupua'a, Kona District, Island of O'ahu, TMK: (1) 2-1-056:017.**

**Recording: 1:14:10-1:15:58**

- Chair Caceres-Awaiting follow up with Honua Consulting on Burial 5. Encountered a number of coffin burials and was originally believed to be one but not confirmed.

**F. Discussion Regarding Inadvertent Discovery of Unidentified Native Hawaiian Skeletal Remains at Laniākea during Kamehameha Highway Drainage and Safety Improvements Project, HDOT, Kuikuiloloa Ahupua'a, Waialua District, Island of O'ahu, TMKs: (1) 6-1-005:023 and 024; 6-1-009:002, 004, 018, 019, 020, 021, and 022; 6-1-010:001, 002, 003, 004, 005, 006, 007, 019, and 020.**

**Recording: 1:15:58-1:26:15**

*Member Mills recuses himself*

- Nick Belluzzo-Has been on agenda for a long time. There was an agreement to preserve an individual in place but have been further updates. This is a highway realignment project next to Laniakea Beach. Past finds include disarticulated surface fragments associated with construction of a berm and one iwi kupuna in a flexed position identified during excavation of a storm water drain. Current finds include one iwi kupuna disturbed during unmonitored trenching for a barrier wall and six iwi kupuna mostly intact identified during monitoring. Contractor has trenched without notifying ASM, they were told they could excavate through fill material and stop when they leave the fill. They trenched further than the fill material. Still screening and working through it. In unmonitored excavation there is little of a burial pit left and believe they're mostly in the backdirt that is being screened. Total MNI of 9. Will update when there is a full osteological analysis. The trench is for a wall that separates the parking lot and the highway. It appears that that there will be a gap in the wall if preserved in place and working to figure out what the surface would look like to prevent foot traffic.
- Chair Caceres-Concerned of fact excavation happened without alerting arch firm.
- Vice-Chair Shafer-We discussed preservation in place with Aunty Diane if there were a lot and potentially relocating them if not.
- Nick Belluzzo-No additional individuals have been found outside of this cluster of 7.

**G. Discussion Regarding Inadvertent Discovery of Unidentified Native Hawaiian Skeletal Remains at 59-585 D Ke Iki Road, Pūpūkea Ahupua‘a, Ko‘olauloa District, Island of O‘ahu, TMK: (1) 5-9-003:016.**

**Recording: 1:26:15-1:27:25**

- Chair Caceres-There was an ongoing investigation regarding the iwi desecrated. Any plans for reburial?
- Susan Lebo-We're waiting until the investigation is done.

**H. Discussion Regarding Inadvertent Discovery of Unidentified Native Hawaiian Skeletal Remains at Kalae (formerly Howard Hughes Corporation Block B West Project); Kaka‘ako, Honolulu Ahupua‘a, Kona District, Island of O‘ahu, TMK: (1) 2-1-001:133.**

**Recording: 1:27:25-1:29:17**

*Chair Caceres recuses himself.*

- Matt McDermott-Latest update there have been numerous inadvertent finds. In the pre-ex investigation 4 in situ burials and clusters of fragments have been found. There is a meeting scheduled for Monday evening with Traven and descendants to discuss.

**I. Discussion Regarding Inadvertent Discovery of Unidentified Native Hawaiian Skeletal Remains at Launiu (formerly Howard Hughes Corporation Block A Project); Kaka’ako, Honolulu Ahupua’a, Kona District, Island of O’ahu, TMK: (1) 2-1-056:001.**

**Recording: 1:29:17-1:40:59**

- Chair Caceres recuses himself.
- Matt McDermott-Found 2 inadvertent discoveries in March and recieved an LOD for relocation to onsite preserve area. A scatter of additional human remains was found near one of them.
- Chair Caceres-Wanted notes about on-site curation facility. Concern there is a high frequency of iwi kupuna being relocated in Kakaako. Understand there are varying opinions from family to family and IBC member to IBC member.
- Matt McDermott-One individual was scattered and one was in a pit feature. The iwi kupuna are planned to reinterred 3rd quarter of 2026
- Member Ako-Try to with hold judgement until there is a BTP presented. Big concern will always be regarding consultation with descendants. As a member of the burial council, need to consider what the descendants have to say.
- Chair Caceres-Is the meeting scheduled going to be for these iwi as well?
- Matt McDermott-Unsure, I believe that its only for Kalae.
- Chair Caceres-Recommend preservation in place. Appreciate CSH and HHC has learned from past mistakes and adapting. Important to awknowledge level of humanity that is needed for what we do.
- Member Erhorn-Always had policy that finds should be kept in place or reinterred as closely as possible.
- Mana Caceres-We’re recognized as descendants. We’re seeing now the reason why we advocate for preservation in place.

**J. Discussion Regarding Inadvertent Discovery of Unidentified Native Hawaiian Skeletal Remains at Pōka’ī Bay, Wai’anae Ahupua’a, Wai’anae District, Island of O’ahu, TMK: (1) 8-6-001:007.**

**Recording: 1:40:59-1:42:15**

- Chair Caceres-SHPD doesn’t have a count of iwi from this agenda item and the next being temporarily curated by a descendant in Waianae. In ongoing discussion with descendant and landowner.

**K. Discussion Regarding Inadvertent Discovery of Unidentified Native Hawaiian Skeletal Remains at Mauna Lahilahi Beach Park, Mākaha Ahupua’a, Wai’anae District, Island of O’ahu, TMK: (1) 8-4-001:008.**

**Recording: 1:42:15-1:43:10**

- Nick Belluzzo-Have provided known counts of iwi turned over to descendants to SHPD.

**L. Discussion Regarding Inadvertent Discovery of Unidentified Native Hawaiian Skeletal Remains at Jefferson Elementary School, Waikīkī, Ahupua‘a, Kona District, Island of O‘ahu. TMK: (1) 2-6-029:002.**

**Recording: 1:43:10-1:45:05**

- Ryan Gross-3 inadvertent finds during this project. SHPD led consultation following each discovery and responded with two LOD's for preservation in place. SWCA submitted a preservation plan and haven't heard back yet and can provide to the council.
- Member Ako-Is this the fence post project?
- Ryan Gross-Yes

**M. Discussion Regarding Inadvertent Discovery of Unidentified Native Hawaiian Skeletal Remains at Ka Haku Project, Waikīkī, Ahupua‘a, Kona District, Island of O‘ahu. TMK: (1) 2-6-023:029.**

**Recording: 1:45:05-1:45:13**

*Duplicate agenda item*

**N. Discussion Regarding Letter from City and County of Honolulu, Dated February 6, 2026, Pertaining to Section 106 Consultation of Salt Lake Boulevard Widening, Kona District, Island of O‘ahu. TMK: (1) 1-1-010.**

**Recording: 1:45:13-1:46:20**

- Chair Caceres-Requires response within 30 days of date sent and can no longer provide comments.
- Member Ako-We lost opportunity to comment.

**O. Discussion Regarding Letter from University of Hawaii West Oahu, Dated March 20, 2026, Pertaining to Notice of Inventory Completion and Post-Notice Consultation Phase.**

**Recording: 1:46:20-1:47:02**

- No update

**VI. NEW BUSINESS**

**A. Descendancy Recognition Application of Grace L. Blevins to Unidentified Native Hawaiian Skeletal Remains, SIHP # 50-80-04-10137 Located at, Kawailoa Ahupua‘a, Waialua District, Island of O‘ahu, TMK: (1) 6-1-004:089.**

The Council may elect to go into executive session pursuant to HRS § 6E-43.5(e). The Council may close a meeting whenever location or description of a Native

Hawaiian Burial site is under consideration. The chairperson, by concurrence of a majority of members present at the meeting, shall be authorized to require the public to leave the meeting while the confidential matter is being discussed and reopen the meeting once the confidential matter is no longer being considered.

**Recording: 1:47:02-1:55:33**

- Chair Caceres-SHPD recommends cultural descendency
- Member Ako-Would prefer the agenda states the department's recommendation.

*5 minute break*

*Motions and vote (1:50:35)*

**MOTION: To Recognize Grace Blevins as a Cultural Descendant**

**MOVED BY: Member Ako**

**2ND BY: Vice-Chair Shafer**

**VOTE: Motion carried unanimously**

**B. Descendency Recognition Application of Grace L. Blevins to Unidentified Native Hawaiian Skeletal Remains, SIHP # 50-80-04-04593 Located at, Lauhulu Ahupua'a, Waialua District, Island of O'ahu, TMK: (1) 6-2-001:002.**

The Council may elect to go into executive session pursuant to HRS § 6E-43.5(e). The Council may close a meeting whenever location or description of a Native Hawaiian Burial site is under consideration. The chairperson, by concurrence of a majority of members present at the meeting, shall be authorized to require the public to leave the meeting while the confidential matter is being discussed and reopen the meeting once the confidential matter is no longer being considered.

**Recording: 1:55:33-1:56:05**

- Chair Caceres-SHPD recommends cultural descendency

*Motions and vote (1:55:55)*

**MOTION: To Recognize Grace Blevins as a Cultural Descendant**

**MOVED BY: Member Ako**

**2ND BY: Vice-Chair Shafer**

**VOTE: Motion carried unanimously**

**C. Discussion Regarding O'ahu Island Burial Council Membership, Roles, and Responsibilities.**

**Recording: 1:56:05-1:57:42**

- Chair Caceres-Current vacancies on council are for Ewa and Waialua. Reached out to governors office last year about filling vacancies and haven't heard back.
- Member Ako-OHA has made recommendations for filling vacancies but governor hasn't moved forward with them.

**D. Updates Regarding Communication with Chair Dawn Chang Pertaining to Ongoing Investigations and Alleged Violations of Chapter 6E, HRS, and its Implementing Administrative Rules, that may Involve Burial Sites and Human Remains under OIBC's Jurisdiction, Pursuant to HRS § 92-5(a)(4).**

**Recording: 1:57:42-1:58:46**

- Chair Caceres-Have been cc'd on emails sent to acting chair about burials that are part of this investigation and he can't comment further because of an ongoing investigation.

*Motions and vote (1:55:55)*

**MOTION: To Move Agenda Item F (AIS for Proposed Chick-fil-A) up on the agenda**

**MOVED BY: Member Erhorn**

**2ND BY: Vice-Chair Shafer**

**VOTE: Motion carried unanimously**

**E. Discussion Regarding Archaeological Inventory Survey Testing Strategy for the Proposed Chick-fil-A #05829 at 164, 170, and 174 Hāmākua Drive, and 380 Hahani Street in Kailua, Kailua Ahupua'a, Ko'olaupoko District, Island of O'ahu, TMK: (1) 4-2-038:046-049.**

**Recording: 1:58:46-2:17:07**

- Alani Apio-Contracted by Chick-fil-A to develop a plan for descendants and project proponents. A&B owns the land, Chick-fil-A is responsible for AIS. Chick-fil-A has been receptive to requests of descendants who support this plan. Kailua descendants have asked for least amount of ground disturbance as possible and it will be built up with fill. Parking lot is using spread footing for lights. This is mauka of pali lanes.
- Carlos Arias-Development manager for Chick-fil-A. 1 acre that encompasses 4 parcels. Proposing to demolish existing structures and then build up. Met with descendants about sensitivities around iwi kupuna with this site.
- Doug Hazelwood-Conducted a LRFI in the past. The site of the project hasn't been surveyed but surrounding area has been with burials found nearby. SHPD has required an AIS.

- Member Mills-With grading up, there would still be ground disturbance.
- Doug Hazelwood-The disturbance would range up to 6ft below grade with the building foundation to be 1-2ft below grade. All test trenches are planned to go to depth of excavation of construction. 40% coverage of area disturbed will be included in AIS. Areas with grease traps or pits will be fully excavated now. Limitations include that current structures on property that are still in business.
- Alani Apio-They've developed an outreach plan.
- Member Ako-Want to commend the approach.
- Chair Caceres-Recommend archaeological monitoring plan be done in a pre excavation style. Any soil that isn't fill is raked through by archaeologists.
- Susan Lebo-Can be done in an addendum AIS once the buildings are demoed.

**F. Discussion Regarding Archaeological Inventory Survey and DRAFT Burial Treatment Plan for Native Hawaiian Skeletal Remains – Iwi Kupuna – at the Waikīkī Aquarium, Waikīkī Ahupua‘a, Kona District, Island of O‘ahu, TMK: (1) 3-1-031:006.**

**Recording: 2:17:07-2:50:43**

- Doug Hazelwood-All recognized descendants are comfortable with preservation in place with HSR-1. 1 descendant that isn't recognized prefers relocation. Previously thought to be fragmentary remains but discovered it was an in situ burial. Only two descendants could attend consultation meeting we held but was able to get feedback from other descendants from emails calling for preservation in place with engineering controls. AIS being conducted concurrent to construction means decisions need to be made prior to acceptance of the AIS and preparation of the BTP. Water lines would be nearby the burial. A 5 sided metal shield over and around all iwi kupuna with vapor barrier over the shield. CLSM jacketing for all water lines in vicinity of HSR-1 and a permanent planter above HSR-1. After all consultation, 2 descendants prefer relocation either on-site or to Waikiki Memorial, one of those descendants is also willing to accept preservation in place. Primary concern is potential failure in pressurized water lines and if preserved in place only natural materials be used to preserve the iwi in place. Requesting guidance on these unresolved issues in consultation.
- Chair Caceres-Typically determination on disposition is done at the conclusion of the AIS.
- Member Erhorn-Prefer preservation in place.
- Mana Caceres-Encountered this when I was on council years ago and had to make sure the interim protection measures were identical to what will be in the BTP.
- Chair Caceres-That only applies under the premise of determining the burial will be preserved in place.
- Susan Lebo-You can't make a determination at this point, can only make a recommendation. If there are no iwi kupuna findings, they would finish out the AIS. If there are findings, they have to follow the full AIS report and once accepted they can submit the BTP for acceptance. They have to preserve in place allowing for burial council when the BTP comes forward to make the final decision. Interim

- protection measures. Protection measures are typically determined between SHPD, descendants, and project proponents.
- Member Ako-Whatever is proposed in the interim should not impede the long term plan. Recall from the meeting that if the iwi are relocated there could be further harm.
  - Chair Caceres-Becasue there isn't imminent harm to the burials, we shouldn't consider relocation. Prefer steel over concrete because steel stops construction operators
  - Member Mills-Want to respect the recognized descendant's wishes. If there is a catastrophic failure, will the metal protect the iwi? Recommend concrete.
  - Member Erhorn-Steel won't be there in 150 years, concrete will.
  - Member Ako-If one of the descendants you consulted with isn't recognized, why is their mana'o given weight. Recommend there not be permanancy with the protection measures
  - Chair Caceres-We recommended a couple months ago that cultural stakeholders be included but we can't consider his request for relocation at this point. Recommend 5 sided concrete vault and other proposals.

*Member Mills leaves. Quorum is lost.*

**G. Discussion Regarding Burial Treatment Plan Preparation for Sites within H RTP Operational Phase 4, Honolulu Ahupua'a, Kona District, Island of O'ahu, various TMKs.**

**Recording: 2:50:43-3:01:40**

- Matt McDermott-Hope to get AIS approved soon to work on the BTP. Will have a draft BTP to Traven to be able to come before council at next meeting. All 22 locations are completed, 2 locations had iwi kupuna. Hoping to use Ililani as a reinterment site for one of the burials. Trench F will be preserved in place. Vertical and horizontal steel plates will be used as protection measures. Property is owned by HART with DTS adjacent. Trench G proposed relocation to Ililani reinterment site. A small concrete vault would be installed next to the existing one, but need confirmation from Ililani assocaiation of unit owners. If they say no, the backup in the BTP will be relocation to Trench F. Inadvertent discoveries have been reburied in February 25, 2026. Have determination for PIP for two burials. SIHP 10160 proposing a 2x4 steel plate over top of the vault. Need concurrence of Honolulu Community College. SIHP 10295 proposing a 2x4 area would be sufficient. Cultural descendants were generally in acceptance of proposed treatments and will seek additional comments from them.

**H. Discussion Regarding the Student Housing Project on Kalākaua Avenue, Waikīkī Ahupua'a, Kona District, O'ahu, TMKs: (1) 2-6-015:023 and 045.**

**Recording: 3:01:40-3:12:03**

- Matt McDermott-Area will have less than 2ft of ground disturbance for the most part. A lot of soil remediation has been done. Water table is at 5-7ft with fill about 4ft below. Project is a 9 story, 33 unit student housing residence. Ground disturbance includes demo of existing structure, grading, and excavations of new building foundation, utilities, elevaotr, and landscape/hardscape. Awarded during mahele to Lunalilo. Appears to historically be in a marshy area outside of ag lands and fishponds. Past archaeological reports show historic structures and a burial nearby. Proposed AIS testing strategy is focused on deepest ground disturbance with 1% testing of project area. Will continue to consult with descendants, submit AIS strategy to SHPD, complete fieldwork and report and update OIBC with results.

**I. Discussion Regarding Kailua Burial Map Development, Kailua Ahupua‘a, Ko‘olaupoko District, Island of O‘ahu, Various TMKs.**

**Recording: 3:12:03-3:21:40**

- Nick Belluzzo-Association of Hawaiian Civic Clubs wanted to have all projects involving jaucus sands go to SHPD for review. A permitted interaction group was formed and recommended that SHPD establish a boundary for the Kailua community burial ground assign SIHP, and determine if eligible for register of historic places. Also SHPD and DPP to work together to figure out how this would work. Could serve as a model for protections of burial grounds on other parts of the island. Missing Bishop Museum data, precise locational data in some instances, and burial site files stored at SHPD. 366 iwi kupuna identified of which Bishop museum accessioned 145 iwi kupuna between 1926 and 1982. Geodatabase was built with higher density based on the distance from and number of burials nearby and is designed to be iterative. Missing instances of non-reporting, unmonitored, missing files, and pre-historic preservation law finds. Bias based on nature and timing of ground disturbance, e.g., post-and-pier construction in the 1950s vs. recent mass grading. Hoping once there is a boundary that is agreed upon, something will happen but what? Would like to come back next month.
- Susan Lebo-We’re continuing to find records related to burial finds in this area.

**VII. ANNOUNCEMENTS**

- A. The Next OIBC Meeting is Scheduled for Wednesday, May 13, 2026, 10:00 A.M., at the Department of Land and Natural Resources, Kalanimoku Building, Board Room #132, 1151 Punchbowl St., Honolulu, HI 96813.**

**VIII. ADJOURNMENT**

*Chair Caceres calls for adjournment at 1:49pm.*

**To provide written testimony:**

**We encourage interested persons to submit written testimony in advance of the meeting, which will be distributed to Council members prior to the meeting and allow a timely review. Please submit written testimony to: [Traven.apiki@hawaii.gov](mailto:Traven.apiki@hawaii.gov). Written testimony may also be mailed to: State Historic Preservation Division, Kakuhihewa Building, Attn: O'ahu Island Burial Council; Suite #555; Kapolei, HI 96707. Written testimony may be posted to the SHPD's IBC meeting website; as a precaution, please be mindful with any personal information prior to submitting unless you intend it to be shared. Late written testimony will be retained as part of the administrative record and distributed to OIBC members accordingly, but we cannot ensure the OIBC will receive it in sufficient time to review, prior to decision-making.**

**To provide in-person oral testimony:**

**Attend the meeting in person: address, date, and time are on the meeting notice and at the top of the agenda.**

**We kindly ask that all oral testimony be limited to not more than three (3) minutes. We ask that you identify yourself and any affiliation before speaking, but you can choose not to do so.**

**Pursuant to HRS § 92-3, all interested persons shall be afforded the opportunity to present oral testimony or submit data, views, or arguments, in writing, on any agenda item. Public testimony for items listed on the agenda is strongly recommended to be limited to three minutes per agenda item. We ask that you identify yourself and any affiliation before speaking, but you can choose not to do so.**

**Pursuant to HRS § 6E-43.5(e), the council may hold a closed meeting if the location and description of a burial site is under consideration.**

**The OIBC may go into Executive Session pursuant to HRS § 92-5(a)(4) to consult with its attorney on questions and issues pertaining to the Council's powers, duties, privileges, immunities, and liabilities.**

**It is strongly recommended that any member of the public who requests for an item to be placed on a burial council meeting agenda must make this request with the Burial Sites Program staff at least two weeks preceding the scheduled meeting date. This request shall be accompanied by all related documents. Failure to comply with this procedure may delay the item to the following month's agenda.**

**Materials related to items on the agenda are available for review at the State Historic Preservation Division in room 555 of the Kakuhihewa Building located at 601 Kamokila Boulevard, Kapolei, Hawaii 96707.**

**If you need an auxillary aid/service or other accommodation due to a disability, please contact: Traven Apiki, Burial Sites Specialist, at (808) 829-9322 or [traven.apiki@hawaii.gov](mailto:traven.apiki@hawaii.gov) as soon as possible. Requests made as early as possible have a greater likelihood of being fulfilled. Upon request, this agenda and other materials are available in alternate/accessible formats.**



JOSH GREEN, M.D.  
GOVERNOR  
KE KIA'ĀINA



EDWIN H. SNIFFEN  
DIRECTOR  
KA LUNA HO'OKELE

DESIGN BRANCH, ROOM 688A  
BRIDGE DESIGN SECTION, ROOM 611  
CADASTRAL DESIGN SECTION, ROOM 600  
ENVIRONMENTAL DESIGN SECTION,  
ROOM 688A  
HIGHWAY DESIGN SECTION, ROOM 636  
HYDRAULIC DESIGN SECTION, ROOM 636  
TECHNICAL DESIGN SECTION, ROOM 688

Deputy Directors  
Nā Hope Luna Ho'okele  
DREANALEE K. KALILI  
TAMMY L. LEE  
CURT T. OTAGURO  
ROBIN K. SHISHIDO

STATE OF HAWAII | KA MOKU'ĀINA 'O HAWAII'  
DEPARTMENT OF TRANSPORTATION | KA 'OIHANA ALAKAU  
601 KAMOKILA BOULEVARD  
KAPOLEI, HAWAII 96707

IN REPLY REFER TO:

HWY-DB 26-2.20399

April 24, 2026

TO: SUMMER SYLVA, INTERIM CHIEF EXECUTIVE OFFICER  
OFFICE OF HAWAIIAN AFFAIRS

ATTENTION: KAMANAO MILLS, CHAIR  
OAHU ISLAND BURIAL COUNCIL

ATTENTION: JULIAN AKO, KONA REPRESENTATIVE  
OAHU ISLAND BURIAL COUNCIL

FROM: HENRY KENNEDY *Henry Kennedy*  
ENGINEERING PROGRAM MANAGER  
DESIGN BRANCH

SUBJECT: NATIONAL HISTORIC PRESERVATION ACT (NHPA) SECTION 106  
CONSULTATION WITH NATIVE HAWAIIAN ORGANIZATIONS (NHO)  
AND POTENTIAL CONSULTING PARTIES  
INTERSTATE ROUTE H-201 (MOANALUA FREEWAY), SEISMIC  
RETROFIT OF PUULOA INTERCHANGE  
FEDERAL-AID PROJECT NO. BR-0300(220)  
TAX MAP KEY (TMK) NOS. INTERSTATE ROUTE H-201  
RIGHT-OF-WAY (ROW); 1-1-007:038, :045; 1-1-009-006 AND -007

On behalf of the Federal Highway Administration (FHWA), the State of Hawaii Department of Transportation (HDOT) is notifying you that on January 16, 2026, Section 106 of the NHPA of 1966 (amended, 2006), was initiated with the State Historic Preservation Officer (SHPO) for the subject Interstate Route H-201, Seismic Retrofit of Puuloa Interchange project.

The proposed federally funded HDOT project is considered a federal action and undertaking as defined in Title 36, Code of Federal Regulations (CFR) Section 800.16(y). Effective May 1, 2016, FHWA issued a Delegation of Authority allowing HDOT and local public agencies to conduct NHPA Section 106 consultations with the SHPO, NHOs, and qualified consulting parties per Title 36, CFR, Section 800.2(c)(4). The FHWA will remain responsible for all findings and determinations charged to the agency during the Section 106 process.

### **Overview of the Undertaking**

The HDOT plans to complete seismic retrofits to the Puuloa Interchange, above Interstate Route H-201 at the approximate coordinates of 157°53'47"W 21°20'56"N. The proposed undertaking consists of retrofitting the ramps and pedestrian overpass, which were built in the 1970s, to meet current American Association of State Highway Transportation Officials' seismic design standards.

This could include installing:

- Creep blocks;
- Seat extenders with and without longitudinal restraints;
- Pier cap retrofits; and
- Foundation retrofits.

The total combined area of the Area of Potential Effects (APE) is approximately 26.9 acres. The APE encompasses the Mahiole Street and Jarrett White Road intersection and ends at the beginning of the on-ramp from Puuloa Road to Moanalua Freeway westbound. The APE consists of the TMK Nos. HDOT ROW, three state owned parcels (1-1-007:045; 1-1-009:006; and 1-1-009:007) and one privately owned parcel (1-1-007:038). Most ramps and structures being retrofitted are considered HDOT ROW; however, some work will need to be done to the foundations of these ramps which extend into the State-owned parcels below. The private parcel contains a Home Depot; however, no construction will occur within this parcel. A construction easement is needed to access ramp foundations located within parcel 1-1-007:045. Staging will occur on roadway shoulders and in the areas located below the ramps. Subsurface work may extend to the footings of the ramps.

In a letter dated February 13, 2026, the State Historic Preservation Division identified that the Spring of Iemi (State Inventory of Historic Places Site No. 50-80-14-02304) is located in the APE at the intersection of Jarrett White Road and Mahiole Street as shown in attached APE Map. The Spring was favored among chiefs and konohiki. No evidence of Iemi Spring was identified within the APE during a field inspection completed for an Archaeological Literature Review and Field Inspection Report for the project, and the area is heavily disturbed due to roadway construction. Therefore, no impacts are anticipated to the historic site; however, Section 106 consultation is still ongoing and FHWA will make a determination of effects pursuant to Section 106 at a later date.

### **Consultations**

Entitled consulting parties during the Section 106 process include the Advisory Council of Historic Preservation; SHPO; NHOs; and if applicable, local governments and applicants for federal assistance, permits, licenses, and other approvals.

NHOs and/or Hawaiian Descendants

NHOs and Native Hawaiian descendants with ancestral, lineal or cultural ties to, cultural and historical property knowledge of and/or concerns for, and cultural or religious attachments to the proposed APE are asked to provide a response to this letter within 30 days of notification.

Other Individuals and Organizations

Individuals and organizations with legal, economic, or historic preservation interest are requested to respond within 30 days of notification, demonstrate interest in the proposed undertaking, and provide intent to participate in the Section 106 process. Your participation is subject to FHWA approval.

**Identification of Historic Properties within the APE**

We welcome any information you may have on historical and cultural sites that have been recorded in or which you may have knowledge of within the proposed APE. In addition, if you are acquainted with any persons or organizations that are knowledgeable about the proposed APE, or any descendants with ancestral, lineal, or cultural ties to, or cultural knowledge and/or historical properties information of, or concerns for, and cultural or religious attachments to the proposed APE, we would appreciate receiving their names and contact information within 30 days of this notice.

**Conclusion**

On behalf of FHWA, HDOT, by way of this letter, is notifying you of the proposed Interstate Route H-201, known as the Moanalua Freeway, Seismic Retrofit of Puuloa Interchange project. Should you wish to participate in the Section 106 process, we request your written intent. Please also provide your comments on the proposed APE, any information you may have on cultural and/or historical sites that have been recorded within the APE, as well as the names and contact information of people/organizations who may have cultural affiliations and historical properties information in the vicinity of the proposed APE.

We would appreciate a written response within 30 days from date of receipt to our HDOT Project Manager, Mr. Keith Kalani, by email at [keith.kalani@hawaii.gov](mailto:keith.kalani@hawaii.gov) or by United States Postal Service, at 601 Kamokila Boulevard, Room 611, Kapolei Hawaii 96707, and reference letter no. HWY-DB 26-2.20399 as noted above.

Attachment

Location Map

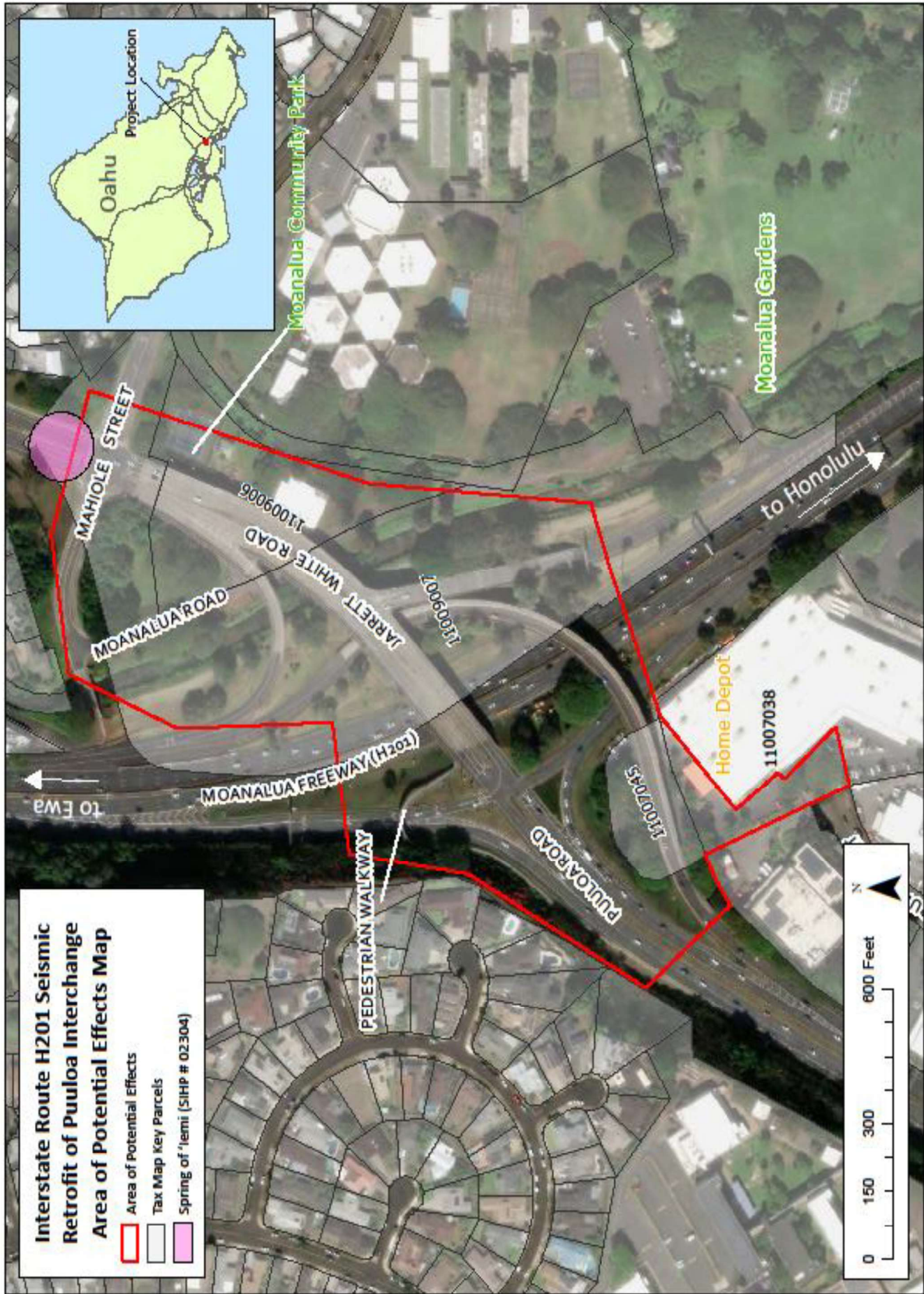

26 MAY -4 P1:45 KA 'OIHANA WAI  
**BOARD OF WATER SUPPLY**  
**CITY AND COUNTY OF HONOLULU**

630 SOUTH BERETANIA STREET • HONOLULU, HAWAII 96843  
Phone: (808) 748-5000 • boardofwatersupply.com

RICK BLANGIARDI  
MAYOR  
MEIA

ERNEST Y. W. LAU, P.E.  
MANAGER AND CHIEF ENGINEER  
MANAKIA A ME KAHU WILIKI

ERWIN KAWATA  
DEPUTY MANAGER  
HOPE MANAKIA



April 29, 2026

NĀ'ĀLEHU ANTHONY, Chair  
JONATHAN KANESHIRO, Vice Chair  
LANCE WILHELM  
JEFFREY LAUPOLA  
DARIAN CHUN  
EDWIN H. SNIFFEN, Ex-Officio  
GENE C. ALBANO, P.E., Ex-Officio

**ALOHA!**

**SUBJECT:** National Historic Preservation Act Section 106 - Request for Comments,  
Security Fencing at Makakilo 920 Reservoir

**ISLAND:** O'ahu      **MOKU:** 'Ewa Moku      **AHUPUA'A:** Hono'uli'uli Ahupua'a

**PROJECT DESCRIPTION:**

The Honolulu Board of Water Supply (BWS) proposes demolition and replacement of security fencing at Makakilo 920 Reservoir in Makakilo, O'ahu, Hawai'i. The proposed project will utilize Board of Water Supply land, and is subject to review pursuant to Hawai'i Revised Statutes (HRS) §6E. The proposed project will also utilize federal funding that is administered by the State of Hawai'i, Department of Health (DOH), through the Drinking Water State Revolving Fund (DWSRF) program, and will be considered a federal action and undertaking as defined by Section 106 of the National Historic Preservation Act (NHPA) of 1966, as amended.

The proposed work includes demolition of 1,183 linear feet (LF) of existing 8-foot-tall chain-link fence and existing 8-foot-tall expanded metal mesh fence, along with associated barbed wire, fence posts, and concrete footings. 1,181 LF of new 8-foot-tall expanded metal mesh fence will be installed to replace the existing fence along the same general alignment. Installation of the new fence will involve installation of new fence posts and footings. Concrete footings will be installed to a depth of up to 6 feet 6 inches below ground surface, and will have a diameter of 2 feet. Footings and posts will be set at a maximum spacing of 9 feet on-center. The new fence will be topped with three-strand barbed wire. Existing slope erosion along the West side of the property will be addressed with new erosion control matting.

**PROPOSED AREA OF POTENTIAL EFFECT:** Approximately 1.88 acres

**AFFECTED TMK:** (1) 9-2-019:026

**POTENTIAL HISTORIC RESOURCES:**

An Archaeological Literature Review and Field Inspection (LRFI) report for the BWS Security Fencing at Makakilo 920 Reservoir Project, Honouliuli Ahupua'a, 'Ewa District, O'ahu, TMKs: [1] 9-2-019:026 (Shideler and Hammatt 2024) was prepared for the proposed project.

Security Fencing at Makakilo 920 Reservoir  
April 29, 2026  
Page 2

The LRFI identifies numerous previous archaeological studies within approximately 1.8 kilometers of the project site, but none within the APE. The closest historic properties identified by these archaeological studies are located 750 meters to the south and 800 meters to the east. The historic property to the south includes State Inventory of Historic Places (SIHP) # 50-80-12-07664, consisting of two basalt boulders with petroglyphs. The historic property to the east is a military bunker on Pu'umakakilo (no formal site # assigned). The LRFI indicated the chance of any undiscovered surface or subsurface historic properties were low due to the previous grading across the entire area. Therefore, the report recommends a determination of "no historic properties affected".

The Makakilo 920 Reservoir facility was likely constructed in or around 1975. The facility is likely 50 years old and is a historic property, as defined in HRS §6E-2.

No other historic properties were identified on or near the APE. It is unlikely any undiscovered historic properties will be present due to extensive prior grubbing and grading of the entire site.

Pursuant to HRS §6E-8 and Section 106 of the National Historic Preservation Act (NHPA) and implementing regulations at 36 CFR part 800, we are consulting with you/your organization to identify potential impacts that the subject project may have on sites or practices of historic, cultural, or religious significance. Please review the following project information and contact us with any questions or comments regarding the subject project.

If you have concerns about this project disturbing historic properties, or would like to be removed from this mailing list, please email Michael Domion at [capitalprojects@hbws.org](mailto:capitalprojects@hbws.org) within 30 days from the date of this letter.

Very truly yours,



ERNEST Y. W. LAU, P.E.  
Manager and Chief Engineer



Enclosure

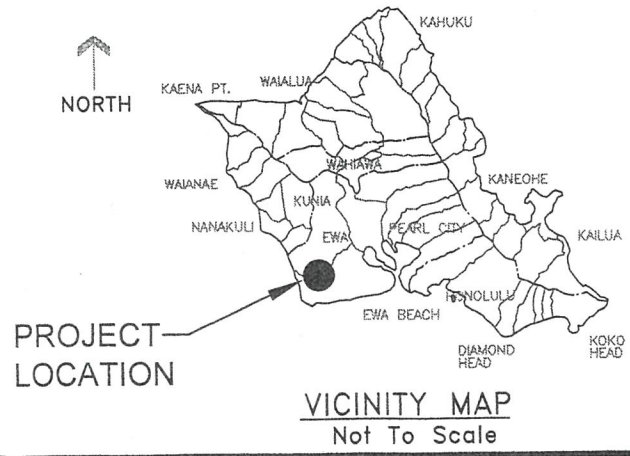
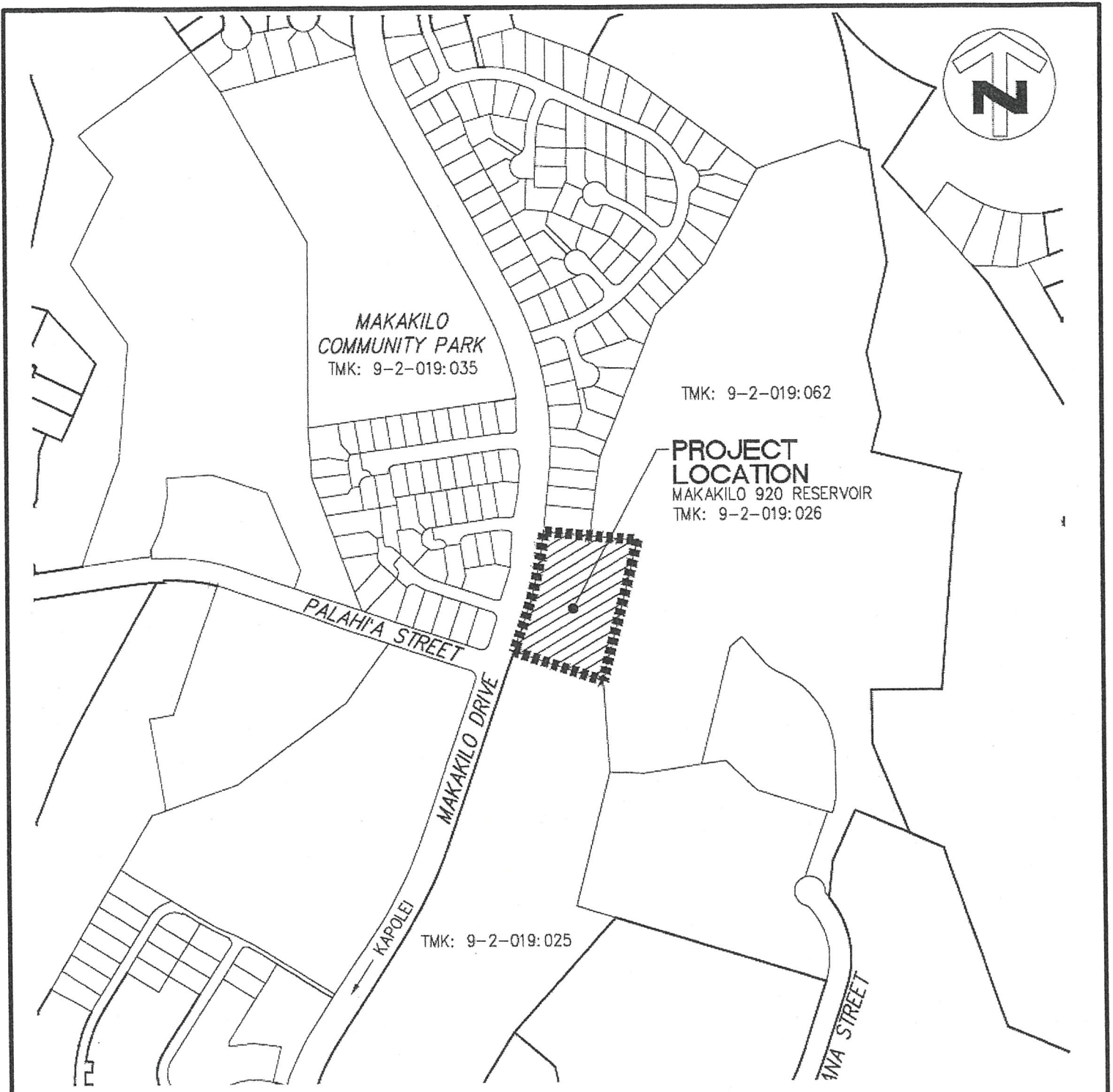

<b>BOARD OF WATER SUPPLY</b> CITY AND COUNTY OF HONOLULU	
MAKAKILO 920 RESERVOIR	
KAPOLEI, O'AHU, HAWAII	
Location Map	
Not To Scale	Sheet 1 of 1