

5/12/11
6/14/11

TRUE NORTH
Scale: 1 in = 120 ft.

Subject Property

Inset
Scale: 1" = 20'

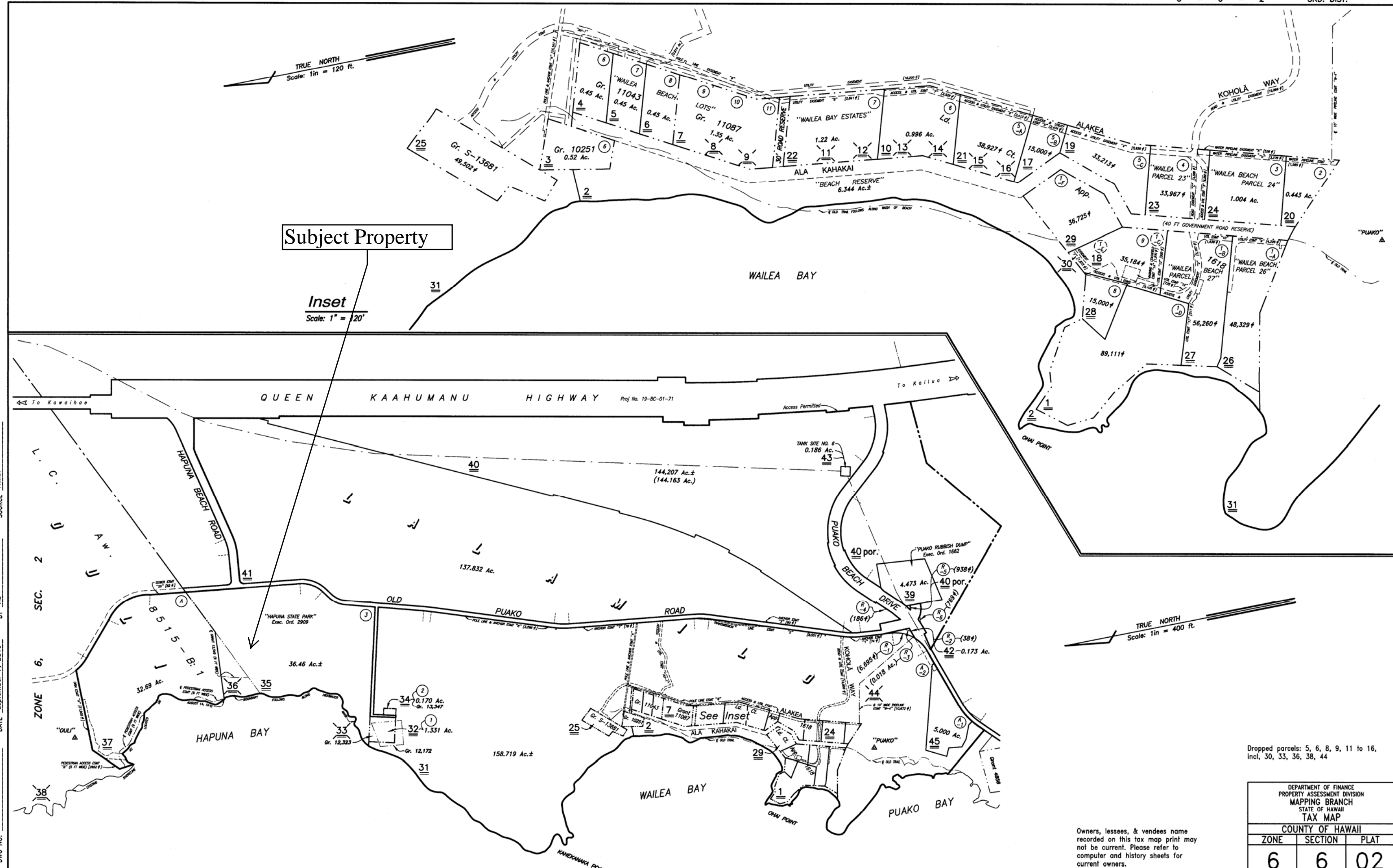

TRUE NORTH
Scale: 1 in = 400 ft.

Dropped parcels: 5, 6, 8, 9, 11 to 16, incl, 30, 33, 36, 38, 44

DEPARTMENT OF FINANCE PROPERTY ASSESSMENT DIVISION MAPPING BRANCH STATE OF HAWAII TAX MAP		
COUNTY OF HAWAII		
ZONE	SECTION	PLAT
6	6	02
SCALE: 1 IN = 400 FT.		

Owners, lessees, & vendees name recorded on this tax map print may not be current. Please refer to computer and history sheets for current owners.

Por. OULI & LALAMILO, SOUTH KOHALA, HAWAII

FOR PROPERTY ASSESSMENT PURPOSES - SUBJECT TO CHANGE

PRINTED:

DATE September 7, 2010 BY HS SOURCE T.M.B. DWG NO.