

MI

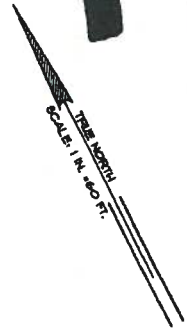
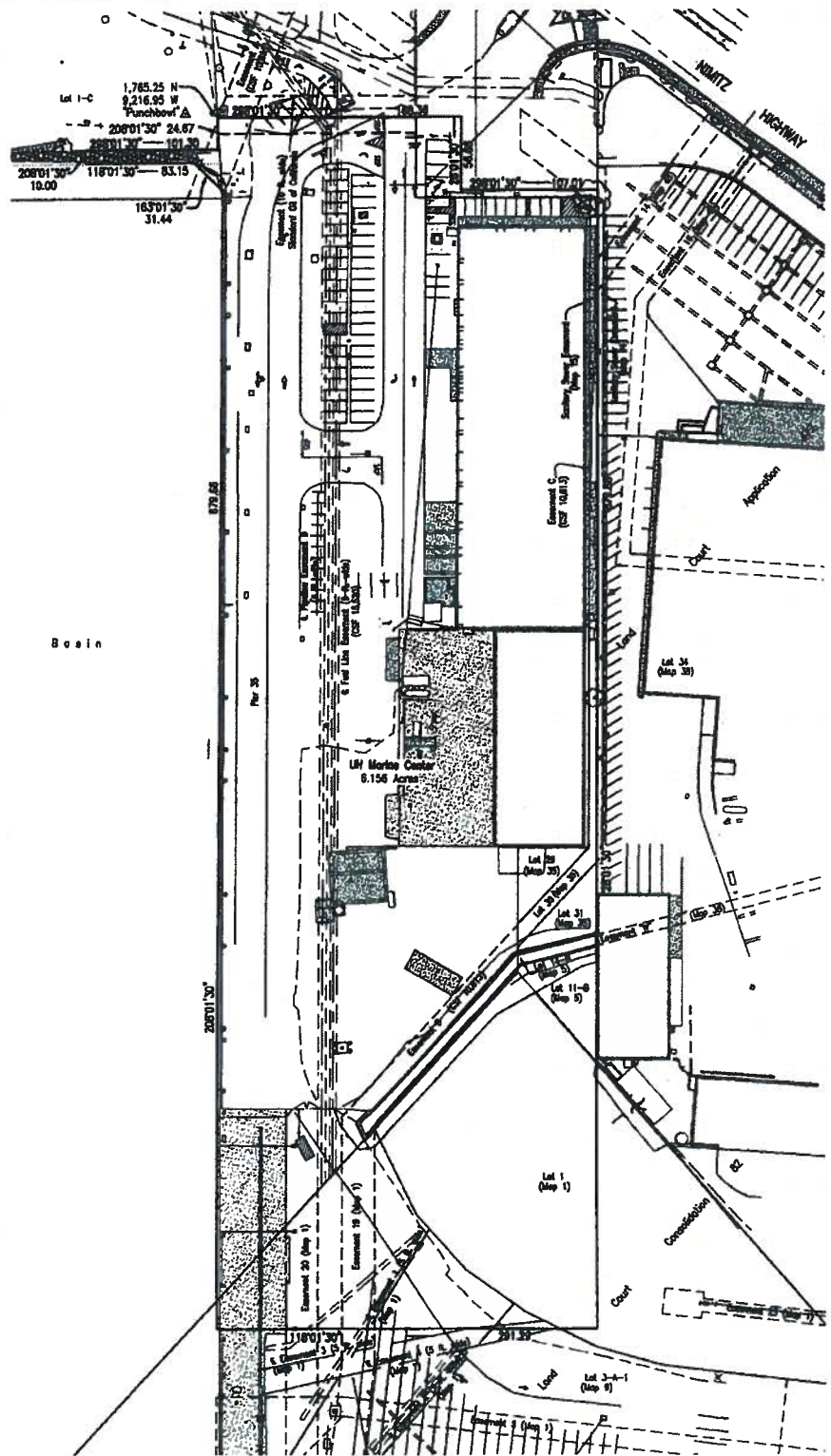
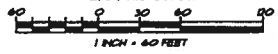

Exhibit Map
 UH Marine Center
 Being all of the Following:
 Pier 35,
 Lots 11-B and 14-B (Map 5),
 Lots 29 to 31 (Map 35),
 and a Portion of Lot 34 (Map 38)
 of Land Court Application 477
 and Portions of Lot 1 (Map 1)
 and Lot 3-A-1 (Map 9)
 of Land Court Consolidation 82
 At Iwilei, Honolulu, Oahu, Hawaii
 GRAPHIC SCALE

Exhibit A

Tax Map Keys: () 1-5-34: Par. 4, 8, 10, 13, 14, 16, 17, 19, 20, 22, 27, 28 & 32
 () 1-5-36: Par. 1, Por. 2 & Por. 10
 () 1-5-42: Par. 5



UH MARINE CENTER
BEING ALL OF THE FOLLOWING:
PIER 35,
LOTS 11-B AND 14-B (MAP 5),
LOTS 29 TO 31 (MAP 35)
AND A PORTION OF LOT 34 (MAP 38)
OF LAND COURT APPLICATION 477
AND PORTIONS OF LOT 1 (MAP 1)
AND LOT 3-A-1 (MAP 9)
OF LAND COURT CONSOLIDATION 82
AT IWILEI, HONOLULU, OAHU, HAWAII

Beginning at the North corner of this parcel of land, the coordinates of said point of beginning referred to Government Survey Triangulation Station "PUNCHBOWL" being 1,765.25 feet North and 9,216.95 feet West, and running by azimuths measured clockwise from true South:

- | | | |
|-----|--------------|--|
| 1. | 298° 01' 30" | 188.36 feet; |
| 2. | 28° 01' 30" | 56.68 feet; |
| 3. | 298° 01' 30" | 107.01 feet; |
| 4. | 28° 01' 30" | 879.88 feet; |
| 5. | 118° 01' 30" | 291.29 feet; |
| 6. | 208° 01' 30" | 879.66 feet; |
| 7. | 163° 01' 30" | 31.44 feet; |
| 8. | 118° 01' 30" | 83.15 feet; |
| 9. | 208° 01' 30" | 10.00 feet; |
| 10. | 298° 01' 30" | 101.30 feet; |
| 11. | 208° 01' 30" | 24.67 feet to the point of beginning and containing an area of
6.156 Acres. |

②



This description is for exhibit purposes and is not an approved subdivided lot.

R. M. TOWILL CORPORATION



Description prepared by:

2024 North King Street, Suite 200
Honolulu, Hawaii 96819
December 4, 2014

Ryan M. Suzuki Exp: 4/30/16
Licensed Professional Land Surveyor
Certificate Number 10059

