

DAVID Y. IGE
GOVERNOR



STATE OF HAWAII
DEPARTMENT OF TRANSPORTATION
869 PUNCHBOWL STREET
HONOLULU, HAWAII 96813-5097

FORD N. FUCHIGAMI
DIRECTOR

Deputy Directors
JADE T. BUTAY
ROSS M. HIGASHI
EDWIN H. SNIFFEN
DARRELL T. YOUNG

IN REPLY REFER TO:

Board of Land and
Natural Resources
State of Hawaii
Honolulu, Hawaii

ISSUANCE OF A REVOCABLE PERMIT FOR EQUIPMENT STORAGE
HAWAII PACIFIC AVIATION INC.
KONA INTERNATIONAL AIRPORT AT KEAHOLE
TAX MAP KEY: (3) 7-3-43: PORTION OF 40

HAWAII

LEGAL REFERENCE:

Sections 171-11 and 171-55, Hawaii Revised Statutes

APPLICANT:

Hawaii Pacific Aviation Inc. (HPA) whose business address is 73-310 U'u Street,
Kailua-Kona, Hawaii 96740

LOCATION AND TAX MAP KEY:

Portion of Kona International Airport at Keahole (KOA), Kailua-Kona, Island of Hawaii,
identified by Tax Map Key: 3rd division, 7-3-43: Portion of 40

AREA:

Area/Space No. 630-126, containing an area of approximately 300 square feet,
as shown on the attached Exhibit A.

ZONING:

State Land Use District: Urban & Conservation
County of Hawaii: Industrial (MG-1a) and Open

LAND TITLE STATUS:

Section 5(a) lands of the Hawaii Admission Act - Ceded
DHHL 30% entitlement lands pursuant to Hawaii Admission Act YES__ NO X

ITEM M-14

BLNR – ISSUANCE OF A REVOCABLE PERMIT FOR EQUIPMENT STORAGE
HAWAII PACIFIC AVIATION INC.

Page 2

CURRENT USE STATUS:

Airport and aeronautical purposes

CHARACTER OF USE:

Equipment storage

COMMENCEMENT DATE:

Upon complete execution of the revocable permit

MONTHLY RENTAL:

\$ 42.25 (as determined from the DOTA schedule of rates and charges established by appraisal of Airports property statewide)

SECURITY DEPOSIT:

\$ 126.75 (three times the monthly rental)

HOLDOVER TENANCY:

\$ 1.41

DCCA VERIFICATION:

Place of business registration confirmed:	YES <input checked="" type="checkbox"/>	NO <input type="checkbox"/>
Registered business name confirmed:	YES <input checked="" type="checkbox"/>	NO <input type="checkbox"/>
Good standing confirmed:	YES <input checked="" type="checkbox"/>	NO <input type="checkbox"/>

CHAPTER 343, HRS - ENVIRONMENTAL ASSESSMENT:

Pursuant to Section 11-200-8(a), Environmental Impact Statement Rules of the Department of Health, State of Hawaii, this disposition is exempt from requirements regarding preparation of an environmental assessment, negative declaration, or environmental impact statement as required by Chapter 343, Hawaii Revised Statutes, as amended, relating to Environmental Impact Statements, because the proposed action falls

within Exemption Class #1, Comprehensive Exemption List for the State of Hawaii, Department of Transportation, dated November 15, 2000, as approved by the Environmental Quality Council. Exemption Class #1 covers operations, repairs, or maintenance of existing structures, facilities, equipment, or topographical features involving negligible or no expansion or change of use beyond that previously existing.

BLNR – ISSUANCE OF A REVOCABLE PERMIT FOR EQUIPMENT STORAGE
HAWAII PACIFIC AVIATION INC.

Page 3

REMARKS:

The DOT has no objections to HPA's request and therefore, in accordance with Sections 171-11 and 171-55, HRS, relating to Public Purposes and Permits, respectively, and therefore, the DOT proposes to issue a month-to-month revocable permit to HPA for equipment parking for its equipment storage.

RECOMMENDATION:

That the Board authorize the Department of Transportation to issue a month-to-month revocable permit to HPA, subject to: (1) terms and conditions herein outlined, which are by reference incorporated herein; and (2) such additional terms and conditions as may be prescribed by the Director of Transportation to best serve the interests of the State.

Respectfully submitted,



FORD N. FUCHIGAMI
Director of Transportation

APPROVED FOR SUBMITTAL:



SUZANNE D. CASE
Chairperson and Member

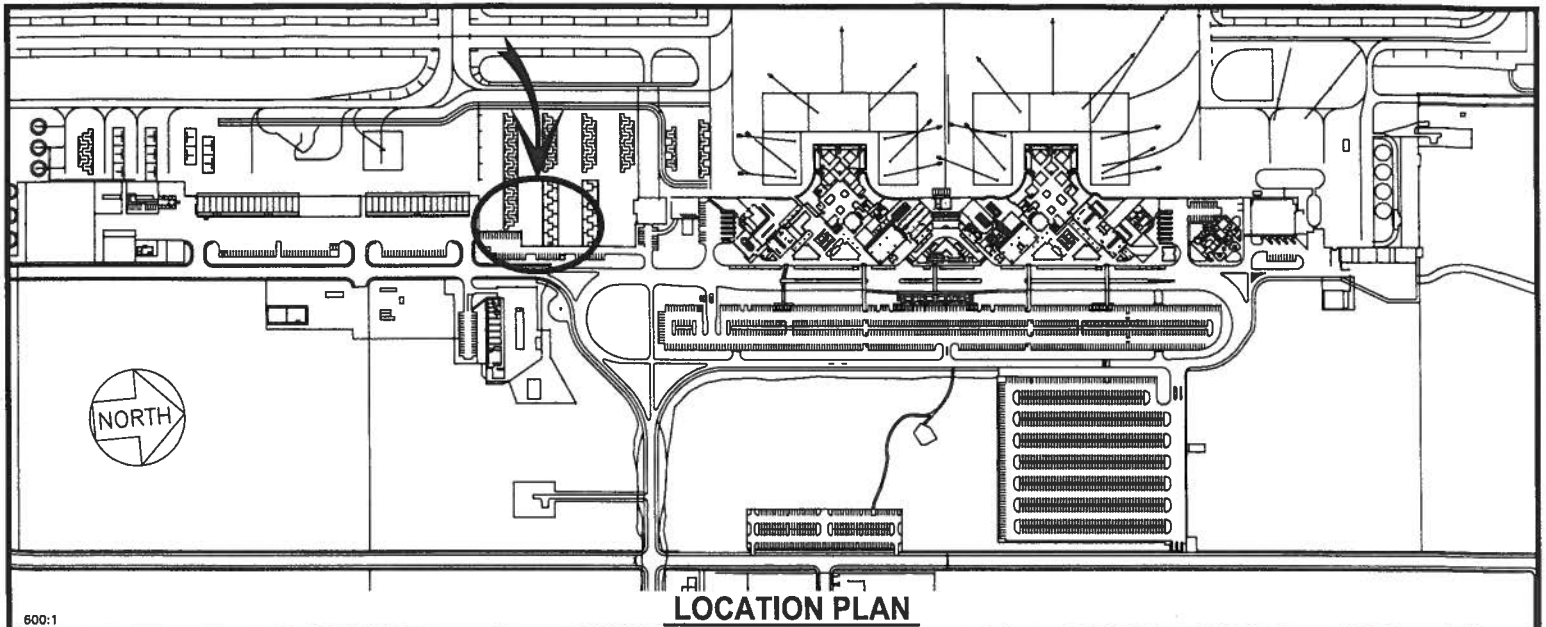

LOCATION PLAN

600:1

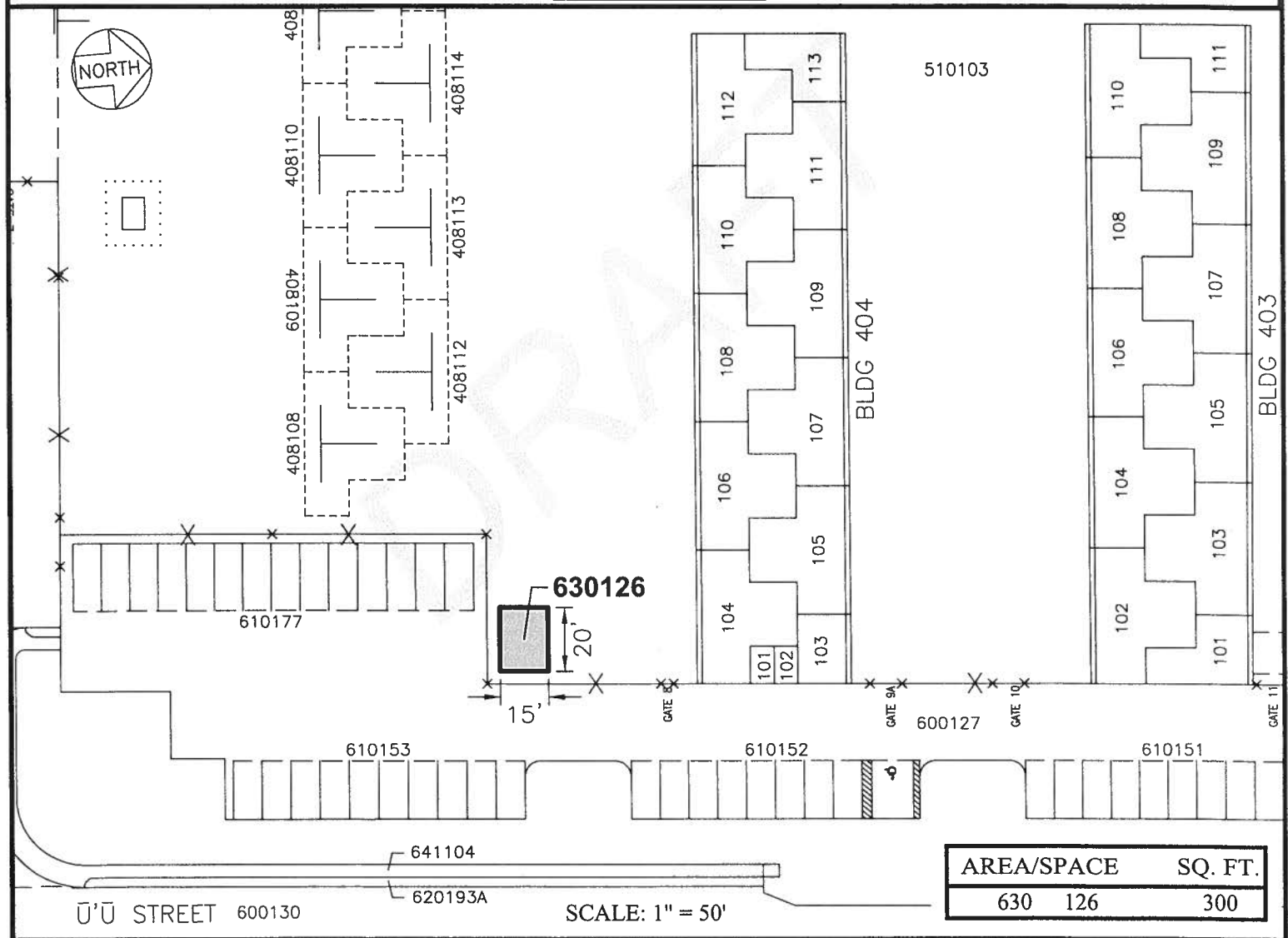

SCALE: 1" = 50'

DATE : FEBRUARY 2015

EXHIBIT: **A**



Airports Division

HAWAII PACIFIC AVIATION
dba
MAUNA LOA HELICOPTERS, INC

PAVED AREA
GROUND LEVEL

630126
PLATS C1, 39, 59

KONA INTERNATIONAL AIRPORT AT KEAHOLE

N:\AIRPORTS\KOA_Kona\CAD\PM\koa_630126-01_draft.dwg