

DAVID Y. IGE
GOVERNOR



STATE OF HAWAII
DEPARTMENT OF TRANSPORTATION
869 PUNCHBOWL STREET
HONOLULU, HAWAII 96813-5097

FORD N. FUCHIGAMI
DIRECTOR

Deputy Directors
JADE T. BUTAY
ROSS M. HIGASHI
EDWIN H. SNIFFEN
DARRELL T. YOUNG

IN REPLY REFER TO:

Board of Land and
Natural Resources
State of Hawai'i
Honolulu, Hawai'i

ISSUANCE OF A REVOCABLE PERMIT FOR STORAGE OF TRAILERS
KUWAYE TRUCKING, INC.
HILO INTERNATIONAL AIRPORT
TAX MAP KEY: (3) 2-1-12: PORTION OF 90

HAWAI'I

LEGAL REFERENCE:

Sections 171-11 and 171-55, Hawai'i Revised Statutes

APPLICANT:

Kuwaye Trucking, Inc. (KTI), whose business address is P.O. Box 707, Hilo,
Hawai'i 96721

LOCATION AND TAX MAP KEY:

Portion of ITO, Hilo, Island of Hawai'i, identified by
Tax Map Key: 3rd division, 2-1-12: Portion of 90

AREAS:

Area/Space No. 820-111, containing an area of approximately 65,308 square feet of
unimproved, unpaved land, shown on the attached Exhibit A.

ZONING:

State Land Use District: Urban
County of Hawai'i: Industrial (ML-20)

LAND TITLE STATUS:

Section 5(a) lands of the Hawai'i Admission Act: Ceded
DHHL 30% entitlement lands pursuant to Hawai'i Admission Act YES_X_ NO

ITEM M-16

BLNR – ISSUANCE OF A REVOCABLE PERMIT FOR STORAGE OF TRAILERS
KUWAYE TRUCKING, INC., HILO INTERNATIONAL AIRPORT
Page 2

CURRENT USE STATUS:

Airport related

CHARACTER OF USE:

Storage of trailers

COMMENCEMENT DATE:

Upon complete execution of the revocable permit

MONTHLY RENTAL:

\$ 2,993.28 (as determined from the DOTA schedule of rates and charges established by appraisal of Airports property statewide).

SECURITY DEPOSIT:

\$ 8,979.84 (three times the monthly rental)

HOLDOVER TENANCY:

\$ 99.78

DCCA VERIFICATION:

Place of business registration confirmed:	YES <u>X</u>	NO _____
Registered business name confirmed:	YES <u>X</u>	NO _____
Good standing confirmed:	YES <u>X</u>	NO _____

CHAPTER 343, HRS - ENVIRONMENTAL ASSESSMENT:

Pursuant to Section 11-200-8(a), Environmental Impact Statement Rules of the Department of Health, State of Hawai'i, this disposition is exempt from requirements regarding preparation of an environmental assessment, negative declaration, or environmental impact statement as required by Chapter 343, Hawai'i Revised Statutes, as amended, relating to Environmental Impact Statements, because the proposed action falls within Exemption Class #4, Comprehensive Exemption List for the State of Hawai'i, Department of Transportation, dated November 15, 2000, as approved by the Environmental Quality Council.

BLNR – ISSUANCE OF A REVOCABLE PERMIT FOR STORAGE OF TRAILERS
KUWAYE TRUCKING, INC., HILO INTERNATIONAL AIRPORT
Page 3

REMARKS:

The Department of Transportation (DOT) has no objections to KTI's request and therefore, in accordance with Sections 171-11 and 171-55, HRS, relating to Public Purposes and Permits, respectively and therefore, the DOT proposes to issue a month-to-month revocable permit to KTI for storage of trailers at ITO.

RECOMMENDATION:

That the Board authorize the Department of Transportation to issue a month-to-month revocable permit to KTI, subject to: (1) terms and conditions herein outlined, which are by reference incorporated herein; and (2) such additional terms and conditions as may be prescribed by the Director of Transportation to best serve the interests of the State.

Respectfully submitted,



FORD N. FUCHIGAMI
Director of Transportation

APPROVED FOR SUBMITTAL:

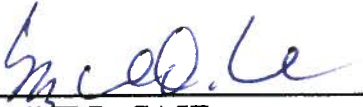

SUZANNE D. CASE
Chairperson and Member

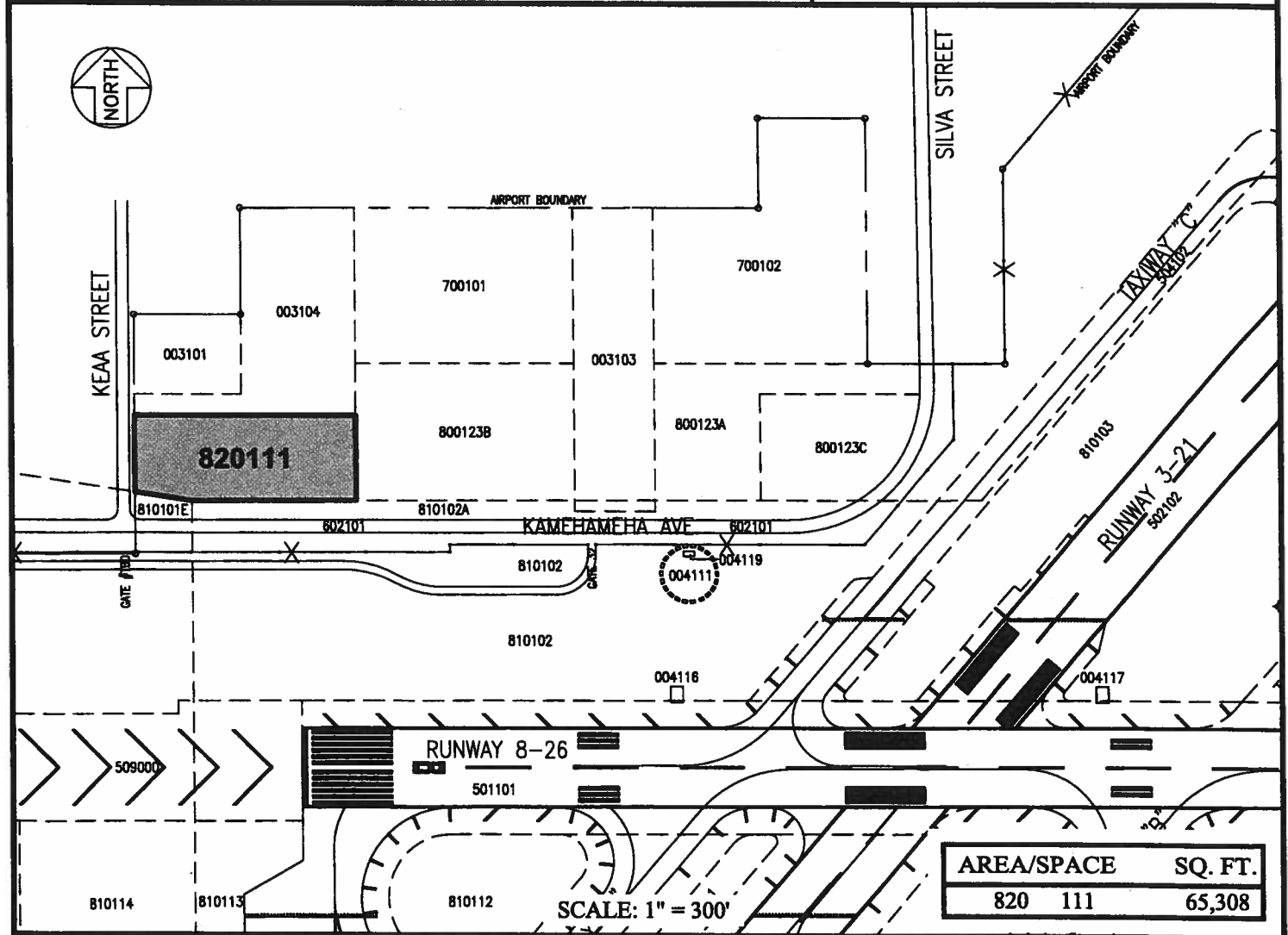
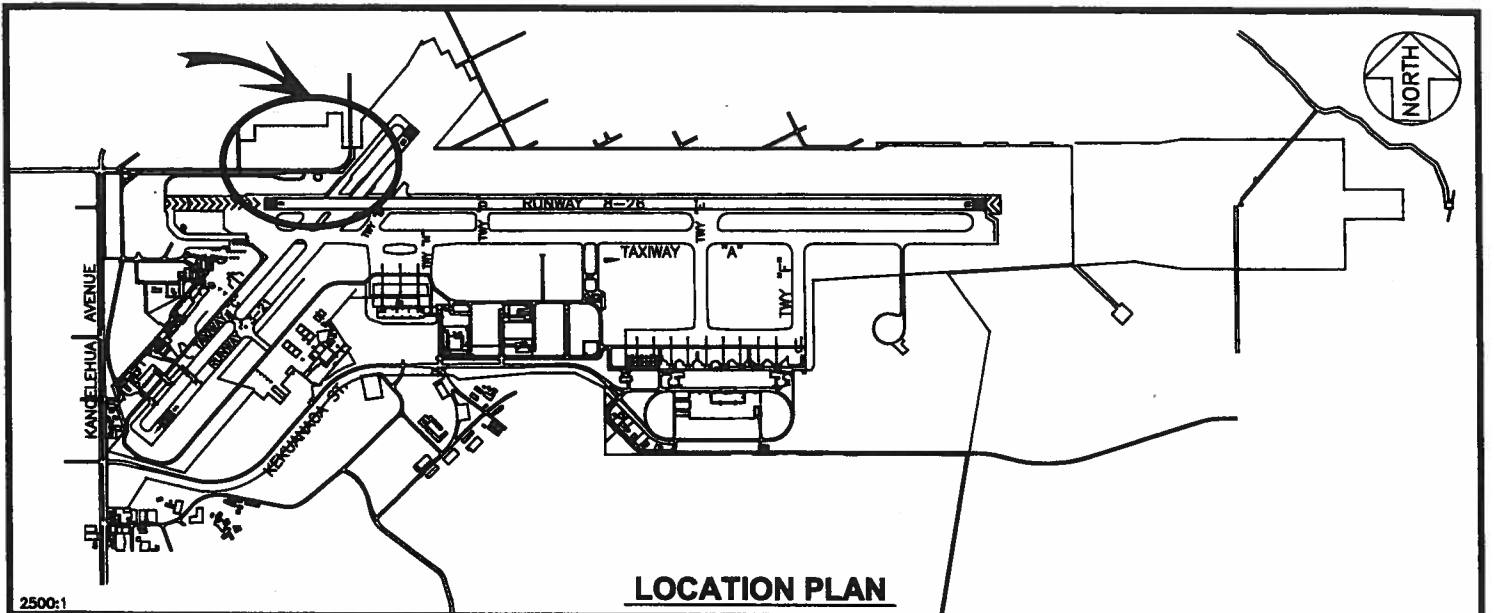

RP-8591

DATE : NOVEMBER 2016

EXHIBIT: **A**



Airports Division

KUWAYE TRUCKING, INC.

UNIMPROVED LAND

820111

PLAT 30

HILO INTERNATIONAL AIRPORT