

DAVID Y. IGE  
GOVERNOR

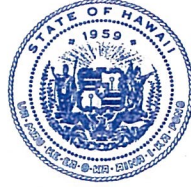

STATE OF HAWAII  
DEPARTMENT OF TRANSPORTATION  
869 PUNCHBOWL STREET  
HONOLULU, HAWAII 96813-5097

FORD N. FUCHIGAMI  
DIRECTOR

Deputy Directors  
JADE T. BUTAY  
ROSS M. HIGASHI  
EDWIN H. SNIFFEN  
DARRELL T. YOUNG

IN REPLY REFER TO:

Board of Land and  
Natural Resources  
State of Hawai'i  
Honolulu, Hawai'i

ISSUANCE OF A REVOCABLE PERMIT FOR VEHICLE PARKING  
ARIS, INC.  
KAHULUI AIRPORT  
TAX MAP KEY: (2) 3-8-01: PORTION OF 19

MAUI

REQUEST:

Issuance of a Revocable Permit for Vehicle Parking (parking permit) to Aris, Inc.

LEGAL REFERENCE:

Sections 171-55, Hawai'i Revised Statutes

APPLICANT:

Aris, Inc. (ARIS), whose business address is 3356 W. Lani Ikena Way, Kihei, Hawai'i  
96753

LOCATION AND TAX MAP KEY:

Portion of Kahului Airport (OGG), Kahului, Island of Maui, identified by  
Tax Map Key: 2nd Division, 3-8-01: Portion of 19

AREAS:

Area/Space No. 610-158F, containing an area of approximately 162 square feet as shown  
on the attached Exhibit A.

ZONING:

State Land Use District: Urban  
County of Maui: Airport

**ITEM M-3**

BLNR – ISSUANCE OF A REVOCABLE PERMIT FOR VEHICLE PARKING  
ARIS, INC., KAHULUI AIRPORT  
Page 2

LAND TITLE STATUS:

Section 5(a) lands of the Hawai'i Admission Act: Non-Ceded  
DHHL 30% entitlement lands pursuant to Hawai'i Admission Act YES \_\_\_ NO X

CURRENT USE STATUS:

Airport purposes

CHARACTER OF USE:

Vehicle parking

COMMENCEMENT DATE:

Upon complete execution of the permit.

MONTHLY RENTAL:

\$ 52.00 (as determined from the DOTA schedule of rates and charges established by appraisal of Airports property statewide).

SECURITY DEPOSIT:

\$ 156.00, or three times the monthly rental in effect

DCCA VERIFICATION:

Place of business registration confirmed: N/A  
Registered business name confirmed: N/A  
Good standing confirmed: N/A

REMARKS:

The issuance of a parking permit for vehicle parking to ARIS, at OGG complies with Chapter 343, Exemption Class 1.D.10. as continuing aeronautical use, and is in accordance with Section 171-55 HRS, relating to Permits.

The DOTA consulted with the U.S. Federal Aviation Administration as to the appropriateness of the citation of the Environmental Exemption Class from the Comprehensive list for the Department of Transportation dated November 15, 2000. The FAA has concurred on the appropriateness.

RECOMMENDATION:

That the Board authorize the Department of Transportation to issue a month-to-month parking permit to ARIS, subject to: (1) terms and conditions herein outlined, which are by reference incorporated herein; and (2) such additional terms and conditions as may be prescribed by the Director of Transportation to best serve the interests of the State.

Respectfully submitted,



FORD N. FUCHIGAMI  
Director of Transportation

APPROVED FOR SUBMITTAL:



SUZANNE D. CASE  
Chairperson and Member

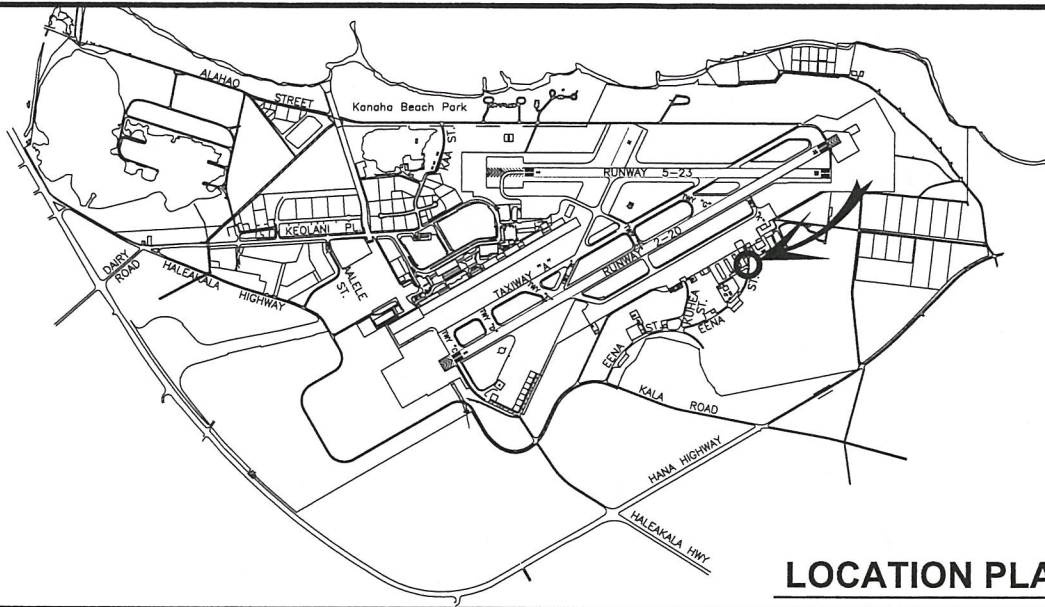

**LOCATION PLAN**

3000:1

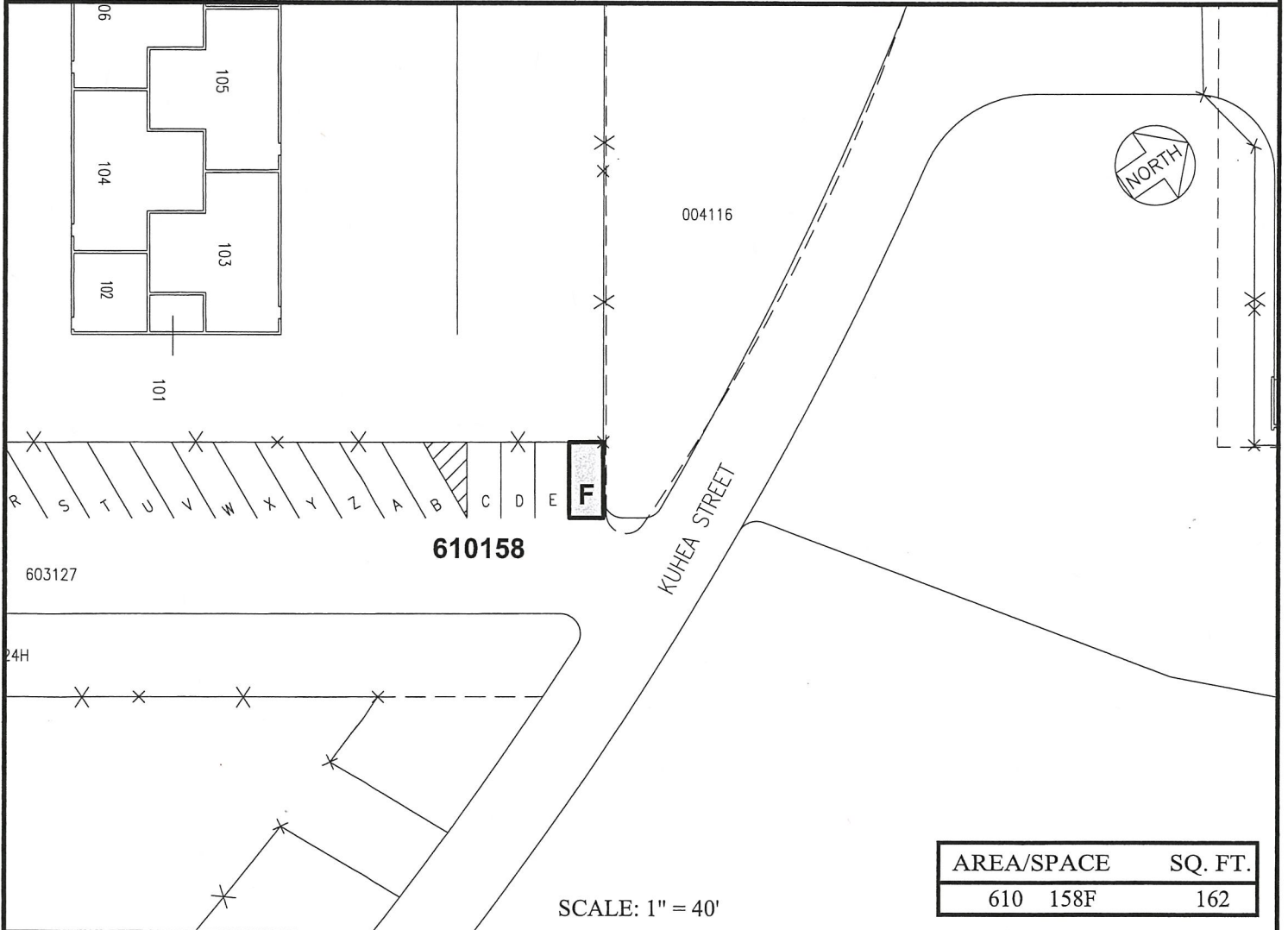

SCALE: 1" = 40'

PP-17-M010

DATE : MAY 2017

EXHIBIT: **A**



Airports Division

ARIS INC.

VEHICLE  
PARKING LOT

610158F  
PLAT G1, 36

**KAHULUI AIRPORT**