

STATE OF HAWAII
DEPARTMENT OF LAND AND NATURAL RESOURCES
Land Division
Honolulu, Hawaii 96813

February 23, 2018

Board of Land and Natural Resources
State of Hawaii
Honolulu, Hawaii

PSF No.: 17MD-154

Maui

Issuance of Right-of-Entry Permit to Maui Interscholastic League, for Event Operations Purposes Related to the 2018 Maui Interscholastic League Surf Contest, at Hamoa, Hana, Maui, Tax Map Key (2) 1-4-007: Portion of 009.

APPLICANT:

Maui Interscholastic League (MIL), a domestic non-profit corporation.

LEGAL REFERENCE:

Section 171-55, Hawaii Revised Statutes, as amended.

LOCATION:

Portion of Government lands situated at Koki Beach, Hamoa, Hana, Maui, identified by Tax Map Key (2) 1-4-007:009 por., as shown on the attached map labeled Exhibit A.

AREA:

Total: 300 square feet, more or less

300 sq. ft. (three 10x10 judges' tents)

ZONING:

State Land Use District: Conservation

TRUST LAND STATUS:

Section 5(b) lands of the Hawaii Admission Act
DHHL 30% entitlement lands pursuant to the Hawaii State Constitution: NO

CURRENT USE STATUS:

Unencumbered

CHARACTER OF USE:

For setting up three event tents.

TERM OF RIGHT-OF-ENTRY:

One day event scheduled for Saturday, March 31, 2018 from 5:00 a.m. to 5:30 p.m.

CONSIDERATION:

Total Cost: \$30.00 (one-time payment based on \$.10 per square foot per day).
Area of requested use 300 sq. ft. x \$.10 = \$30.00 per day
\$30.00 x 1 days of use = \$30.00

EXHIBITS:

Exhibit A – Tax Map of the subject area
Exhibit B – Applicant's land use map identifying location of event activities
Exhibit C – Exemption Notification for Beach Event

CHAPTER 343 - ENVIRONMENTAL ASSESSMENT:

In accordance with Hawaii Administrative Rule Section 11-200-8 and the Exemption List for the Department of Land and Natural Resources approved by the Environmental Council and dated June 5, 2015, the subject request is exempt from the preparation of an environmental assessment pursuant to Exemption Class No. 1, that states "Operations, repairs or maintenance of existing structures, facilities, equipment, or topographical features, involving negligible or no expansion or change of use beyond that previously existing" and Item No. 51, that states "Permits, licenses, registrations, and right-of-entry issued by the Department that are routine in nature, involving negligible impacts beyond that previously existing." See Exhibit C attached.

DCCA VERIFICATION:

Place of business registration confirmed:	YES <u>x</u>	NO <u> </u>
Registered business name confirmed:	YES <u>x</u>	NO <u> </u>
Applicant in good standing confirmed:	YES <u>x</u>	NO <u> </u>

APPLICANT REQUIREMENTS:

Applicant shall be required to:

- 1) Provide traffic control to assure that Haneoo Road remains clear and traffic through the area is unobstructed;
- 2) Contact the Hana Police Department to inform them of the date and time of the scheduled event along with a traffic control plan;
- 3) Obtain required permits from the DLNR Division of Boating and Ocean Recreation for the ocean water portions of this event; and
- 4) Upon completion of the event the area shall be cleaned and all temporary structures removed in their entirety.

REMARKS:

The Maui Interscholastic League (MIL) has requested the use of 300 square feet of Koki Beach in Hamoa, Hana, Maui for the annual Maui Interscholastic League Surf Contest. This event has been held annually for at least twenty-two years, and at Koki Beach for the past three years. Applicant has requested use of 300 square feet of government lands for three 10'x10' pop-up tents for the judges. The entire event, from set-up to clean-up, will take place on March 31, 2018, from 5:00 a.m. to 5:30 p.m.

RECOMMENDATION: That the Board

1. Declare that, after considering the potential effects of the proposed disposition as provided by Chapter 343, HRS, and Chapter 11-200, HAR, this project will probably have minimal or no significant effect on the environment and is therefore exempt from the preparation of an environmental assessment.
2. Authorize the issuance of a right-of-entry permit to Maui Interscholastic League for this year's surfing contest.
 - A. The standard terms and conditions of the most current right-of-entry permit form, as may be amended from time to time; and
 - B. Such other terms and conditions as may be prescribed by the Chairperson to best serve the interests of the State.

Respectfully Submitted,

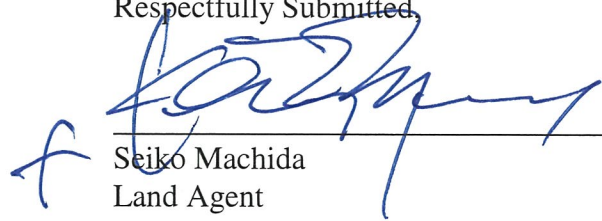

Seiko Machida
Land Agent

APPROVED FOR SUBMITTAL:

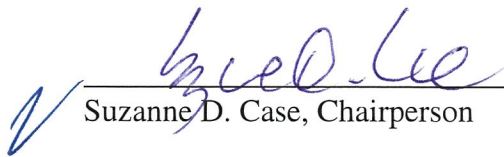

Suzanne D. Case, Chairperson

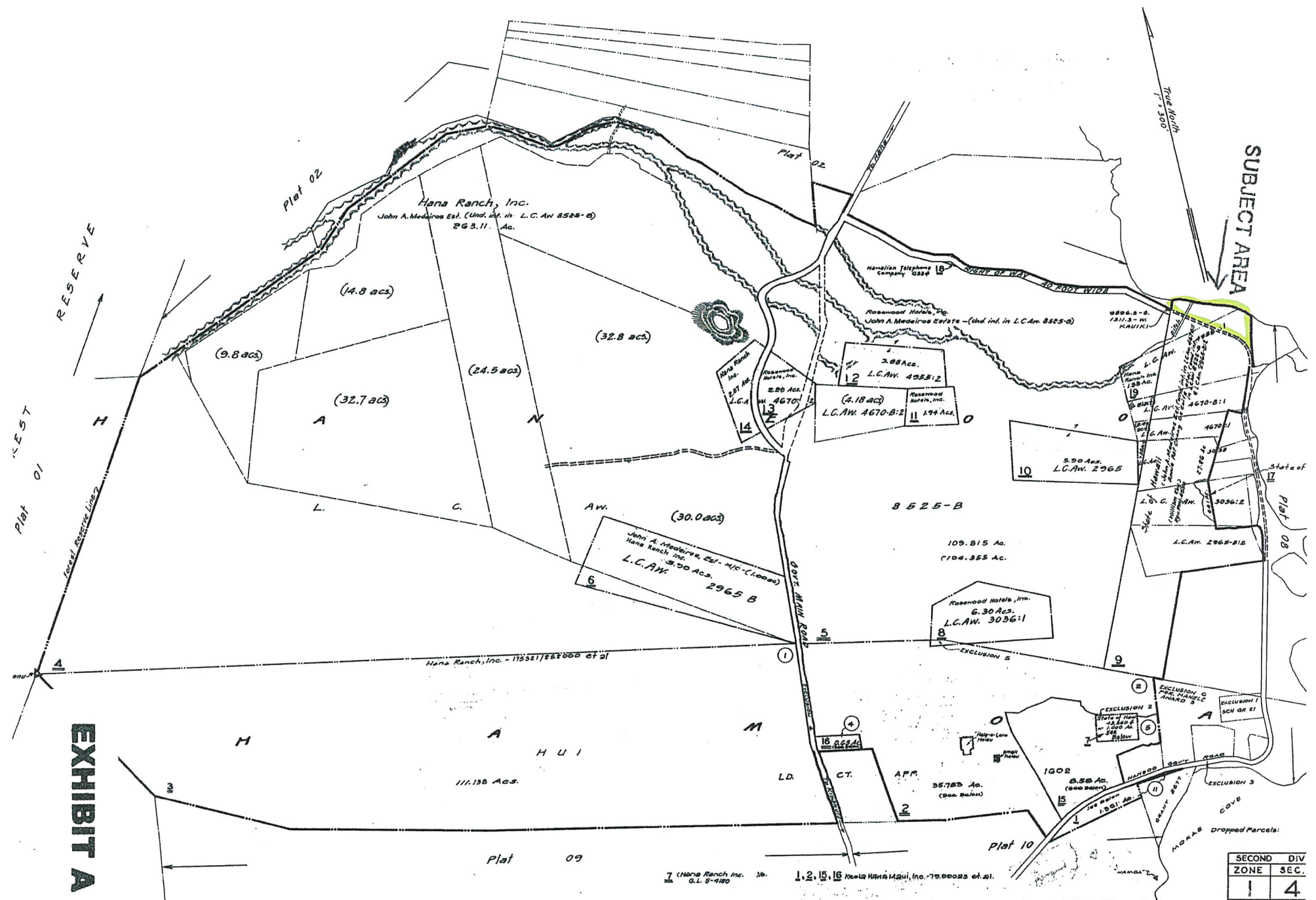

0004 HAMOA, HANA, MAUI.

ADVANCE SHEET
SUBJECT TO CHANGE

SECOND	DIV
ZONE	SEC.
1	4
CONTAINING	
SCALE: 1 in.	

PRINTED

KŌKĪ BEACH

ʻĀlau Island

surf zone



Haneeo Rd

Back to Hana High

Hamoā Beach

Exhibit B

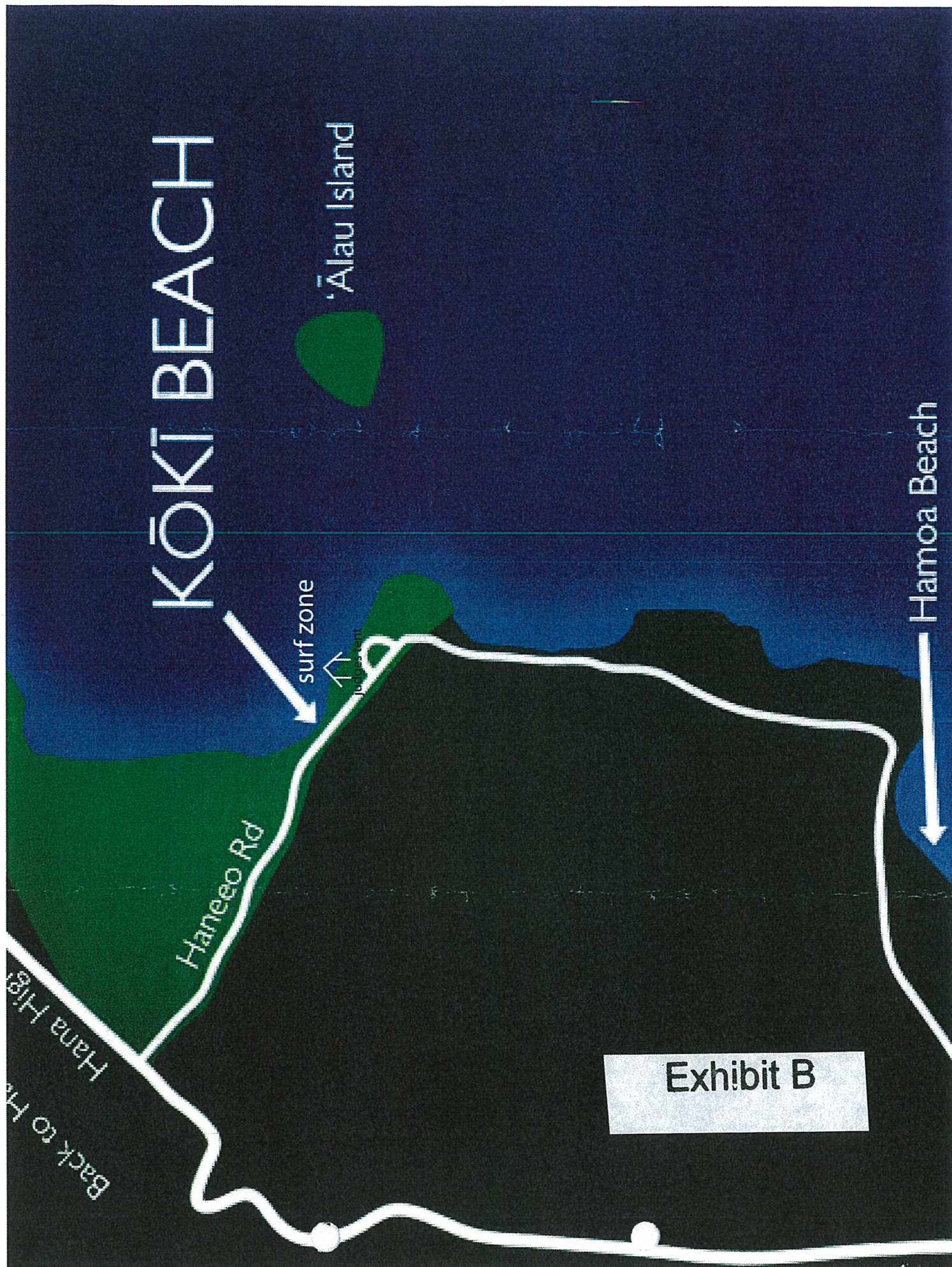



STATE OF HAWAII
DEPARTMENT OF LAND AND NATURAL RESOURCES
LAND DIVISION

54 High Street, Room 101
Wailuku, Hawaii 96793
PHONE: (808) 984-8103
FAX: (808) 984-8111

EXEMPTION NOTIFICATION

regarding the preparation of an environmental assessment pursuant to Chapter 343, HRS and Chapter 11-200, HAR

Project Title:	Issuance of Right-of-Entry Permit to Maui Interscholastic League for Event Operations Purposes Related to the 2018 Maui Interscholastic League Surf Contest
Project / Reference No.:	PSF 17MD-154
Project Location;	Hamoia, Hana, Maui, Tax Map Key (2) 1-4-007: Portion of 009
Project Description:	For setting up three event tents for surfing contest.
Chap. 343 Trigger(s):	Use of State Land
Exemption Class No.:	In accordance with Hawaii Administrative Rule Section 11-200-8 and the Exemption List for the Department of Land and Natural Resources approved by the Environmental Council and dated June 5, 2015, the subject request is exempt from the preparation of an environmental assessment pursuant to Exemption Class No. 1, that states "Operations, repairs or maintenance of existing structures, facilities, equipment, or topographical features, involving negligible or no expansion or change of use beyond that previously existing" and Item No. 51, that states "Permits, licenses, registrations, and right-of-entry issued by the Department that are routine in nature, involving negligible impacts beyond that previously existing."
Consulted Parties:	Office of Conservation and Coastal Lands
Recommendation:	That the Board find this project to have minimal or no significant effect on the environment and is presumed to be exempt from the preparation of an environmental assessment.