



STATE OF HAWAII
DEPARTMENT OF TRANSPORTATION
869 PUNCHBOWL STREET
HONOLULU, HAWAII 96813-5097

JADE T. BUTAY
DIRECTOR

Deputy Directors
ROY CATALANI
ROSS M. HIGASHI
EDWIN H. SNIFFIN
DARRELL T. YOUNG

IN REPLY REFER TO:

Board of Land and
Natural Resources
State of Hawai'i
Honolulu, Hawai'i

ISSUANCE OF A REVOCABLE PERMIT
FOR AN AIRPORT ANIMAL QUARANTINE HOLDING FACILITY
STATE OF HAWAII, DEPARTMENT OF AGRICULTURE,
ANIMAL QUARANTINE BRANCH
DANIEL K. INOUE INTERNATIONAL AIRPORT
TAX MAP KEY: (1) 1-1-003: 066 (PORTION)

O'AHU

APPLICANT:

State of Hawai'i, Department of Agriculture, Animal Quarantine Branch (AQB), whose business address is 99-951 Halawa Valley Street, Aiea, Hawai'i 96701.

LEGAL REFERENCE:

Section 171-55, Hawai'i Revised Statutes.

LOCATION:

Building No. 360, Ewa Concourse, Ground Level, at Daniel K. Inouye International Airport, identified by Tax Map Key: 1st Division, 1-1-003: 066 (Portion).

AREA:

Bldg/Room No. 360-130B, containing an area of approximately 3,912 square feet; and Bldg/Room No. 360-130L, containing an area of approximately 690 square feet, as shown and delineated on the attached map labeled Exhibit "A".

ZONING:

State Land Use District: Urban
City and County of Honolulu LUO: Industrial (I-2)

BLNR – ISSUANCE OF A REVOCABLE PERMIT FOR AN AIRPORT ANIMAL
QUARANTINE HOLDING FACILITY STATE OF HAWAII, DEPARTMENT OF
AGRICULTURE, ANIMAL QUARANTINE BRANCH

Page 2

LAND TITLE STATUS:

Non-ceded - Section 5(a) lands of the Hawai'i Admission Act
DHHL 30% entitlement lands pursuant to Hawai'i Admission Act YES ___ NO X

CURRENT USE STATUS:

Land presently encumbered by Governor's Executive Order No. 3201, dated June 8, 1983, setting aside 3,152.177 acres designated as Honolulu International Airport under the control and management of the State of Hawai'i, Department of Transportation, Airports Division for Airport Purposes.

CHARACTER OF USE:

Airport Animal Quarantine Holding Facility.

COMMENCEMENT DATE:

To be determined by the Director of Transportation at a later date.

MONTHLY RENTAL:

Not applicable (NA)

SECURITY DEPOSIT:

NA

CHAPTER 343, HRS - ENVIRONMENTAL ASSESSMENT:

Pursuant to Section 11-200-8(a), Environmental Impact Statement Rules of the Department of Health, State of Hawai'i, this disposition is exempt from requirements regarding preparation of an environmental assessment, negative declaration, or environmental impact statement as required by Chapter 343, Hawai'i Revised Statutes, as amended, relating to Environmental Impact Statements, because the proposed action falls within Exemption Class #1, Comprehensive Exemption List for the State of Hawai'i, Department of Transportation, dated November 15, 2000, as approved by the Environmental Quality Council. Exemption Class #1 covers operations, repairs, or maintenance of existing structures, facilities, equipment, or topographical features involving negligible or no expansion or change of use beyond that previously existing.

BLNR – ISSUANCE OF A REVOCABLE PERMIT FOR AN AIRPORT ANIMAL QUARANTINE HOLDING FACILITY STATE OF HAWAII, DEPARTMENT OF AGRICULTURE, ANIMAL QUARANTINE BRANCH

Page 3

The DOTA consulted with the U.S. Federal Aviation Administration as to the appropriateness of the citation of the Environmental Exemption Class from the Comprehensive list for the Department of Transportation dated November 15, 2000. The FAA concurred on the appropriateness.

REMARKS:

In accordance with Section 171-55, relating to Permits, the Department of Transportation proposes to issue a month-to-month revocable permit to AQB for their Airport animal quarantine holding facility at Daniel K. Inouye International Airport.

RECOMMENDATION:

That the Board authorize the Department of Transportation to issue a month-to-month revocable permit to AQB, subject to: (1) terms and conditions herein outlined, which are by reference incorporated herein; and (2) such additional terms and conditions as may be prescribed by the Director of Transportation to best serve the interests of the State.

Respectfully submitted,

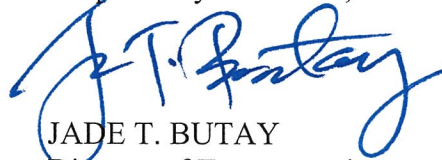

JADE T. BUTAY
Director of Transportation

APPROVED FOR SUBMITTAL:

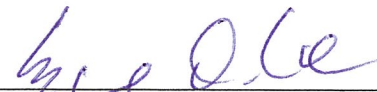

SUZANNE D. CASE
Chairperson and Member

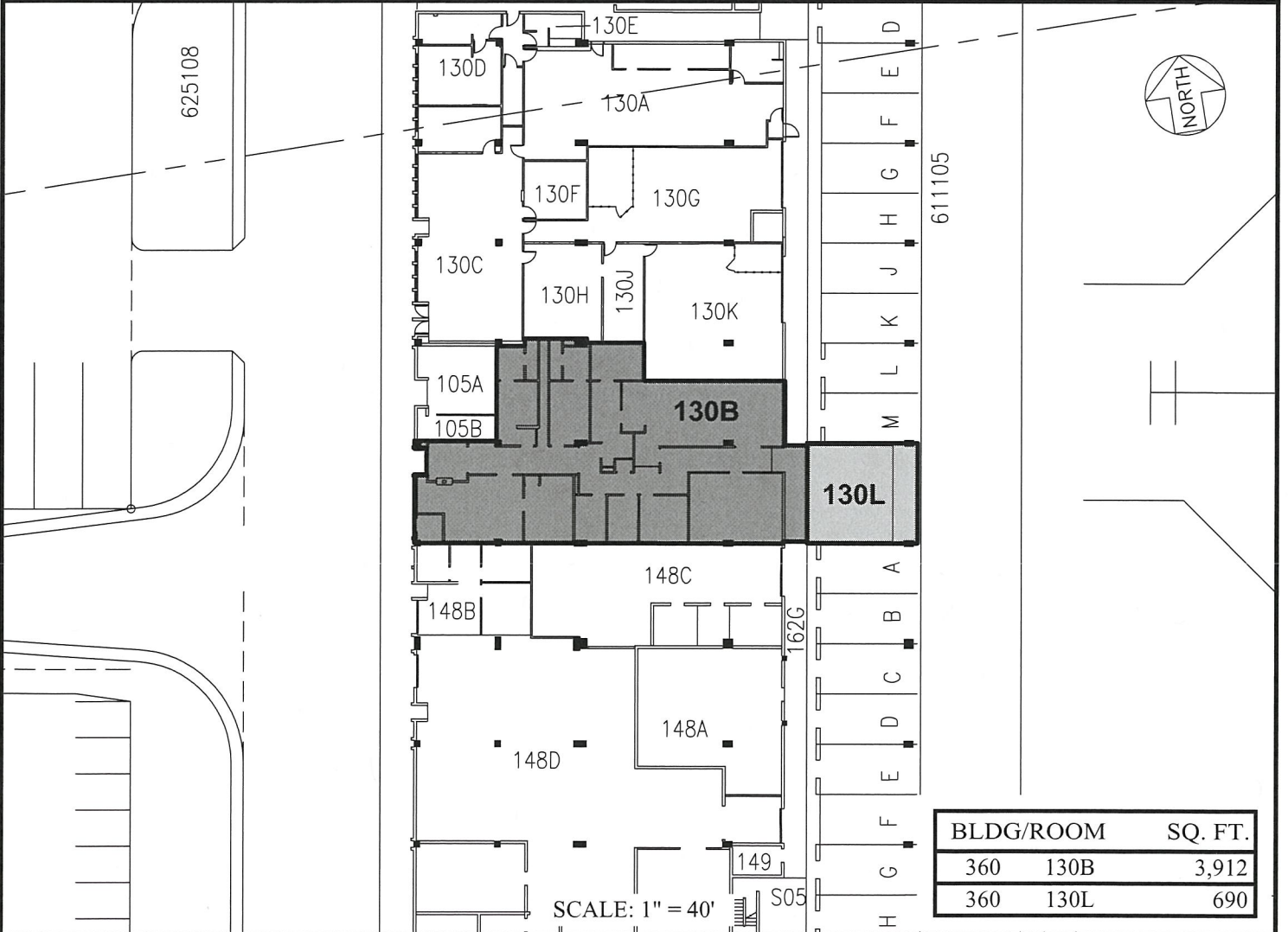
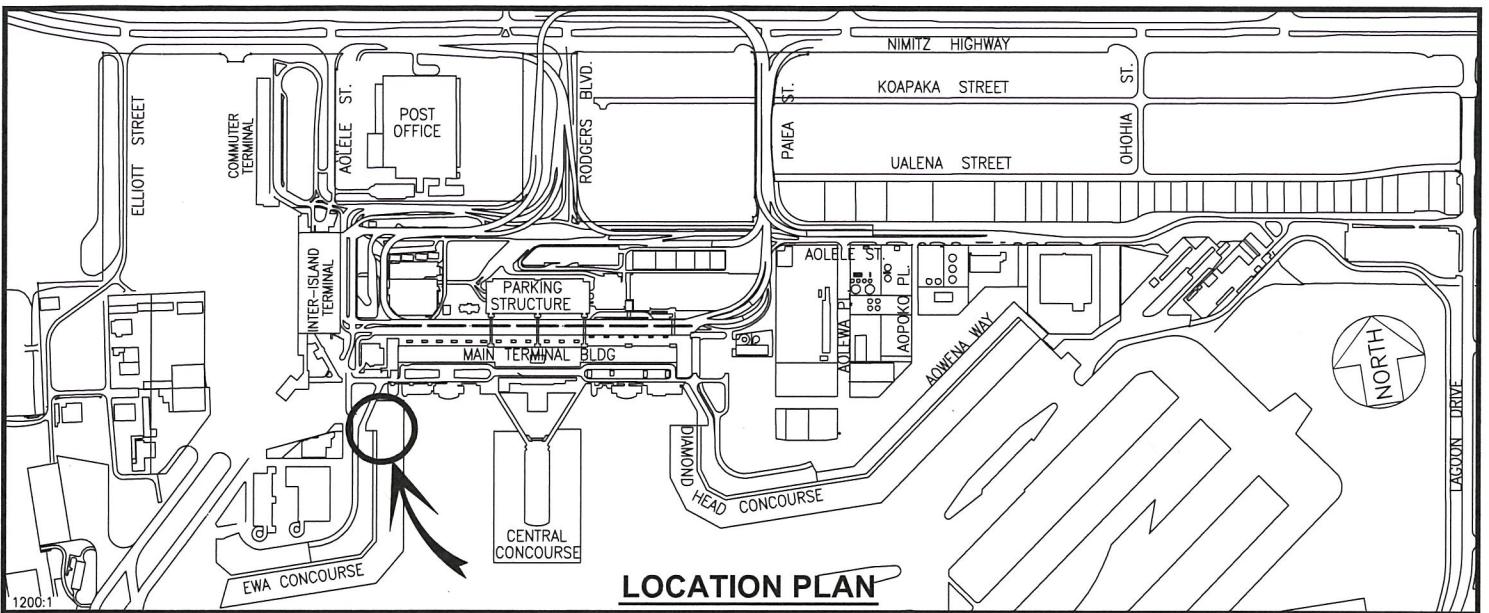

BLDG/ROOM	SQ. FT.
360 130B	3,912
360 130L	690

DATE : MAY 2018 EXHIBIT: **A**



STATE OF HAWAII,
DEPT. OF AGRICULTURE,
ANIMAL QUARANTINE BRANCH

BUILDING 360
EWA CONCOURSE
GROUND LEVEL

360130B
360130L
PLAT A1