

State of Hawaii  
Department of Land and Natural Resources  
Division of Conservation and Resources Enforcement  
Honolulu, Hawaii

July 27, 2018

Board of Land and Natural Resources  
State of Hawaii  
Honolulu, Hawaii

**SUBJECT:** Request for Authorization to Enter into a Use and Occupancy Agreement with the University of Hawaii for Use of the Marine Education Training Center for DOCARE Training Purposes.

**SUMMARY:**

The Department of Land and Natural Resources (DLNR), Division of Conservation and Resources Enforcement (DOCARE) is planning to implement a Lateral Training Academy for newly hired DOCARE officers. The Lateral Training Academy will be conducted at the Honolulu Community College Marine Education Training Center. The facility is owned by the University of Hawaii, Honolulu Community College (UH-HCC). In order to use the facility, the UH-HCC will require the State to sign a use and occupancy agreement. The Division of Conservation and Resources Enforcement (DOCARE) requests that the Board of Land and Natural Resources (Board) delegate authority to the Chairperson to sign the facility use request with the University of Hawaii, Honolulu Community College, subject to Attorney General's review, and subject to additional findings and conditions the Chairperson deems appropriate.

**BACKGROUND:**

Enforcement is critical in the protection of Hawaii's natural and cultural resources. Conservation enforcement agencies in Hawaii and the nation face similar issues of being under-funded, under-capacitated, and with a growing list of responsibilities. Community members have expressed concern with the shortage of DOCARE officers, particularly those with specialized training in natural and cultural resources. As a solution, the DOCARE proposed to implement a DOCARE Training Academy for newly hired DOCARE officers.

ITEM B-1

The DOCARE Training Academy is ultimately an opportunity to hire and train public citizens who received their high school diploma or equivalent and who can pass a background check. These candidates would be hired at the entry level position of Conservation and Resources Enforcement Officer I (CREO I). Previously, DOCARE could only hire candidates who were already Law Enforcement Officers (LEOs), meaning Honolulu PD, Maui PD, Kauai PD, Hawaii PD, Sheriffs, etc. While law enforcement experience and training is a piece of resources enforcement, the critical component is getting candidates knowledgeable in natural and cultural resources.

With funding for the DOCARE Training Academy uncertain, DOCARE decided to move forward with a Lateral Academy, where DOCARE would hire candidates with previous law enforcement experience and put them through a 10-week course. The Lateral Academy would immerse law enforcement officers with DLNR managing agencies focusing on enhancing, protecting, conserving, and managing Hawaii's unique and limited natural, cultural, and historic resources for current and future generations of the people of Hawaii nei, and its visitors.

The Lateral Academy will be put on by DOCARE and include representatives from the DLNR divisions to provide the resources management pieces of what officers will be enforcing. Each division will provide a syllabus, lesson plan, and training materials reviewing what their division manages, and more importantly how DOCARE can assist their division and in turn better service the public. DOCARE will also include NOAA representatives in the training as our jurisdictions and responsibilities overlap from time to time. A draft copy of the proposed 10 week schedule is attached with the submittal.

DOCARE will provide the use of force training in Firearms and Defensive Tactics training at off-site locations.

Attendees for this Lateral Academy is expected to be 10 - 12 newly hired personnel who have previous law enforcement experience. DOCARE is currently in the hiring and background process as standards and policies have been updated.

There is a cost associated with the rental agreement. The facility use occupancy agreement will include a flat rate fee of \$330 per day for use of the site. The total cost of the 10 week training program will be \$16,500. DOCARE has funding to cover the cost of the facility rental.

#### DEPARTMENTAL AGREEMENTS:

The DOCARE Training Academy will be held at the University of Hawaii, Honolulu Community College, Marine Education Training Center. The facility is leased by the UH-HCC from the DLNR. In order to use the facility, the UH-HCC requires the DLNR to sign the attached Use and Occupancy Agreement.

RECOMMENDATION:

That the Board:

- 1) Delegate authority to the Chairperson to sign the Use and Occupancy agreement with the University of Hawaii, Honolulu Community College, to use the Marine Education Training Center for the DOCARE Lateral Academy from August 1, 2018 – October 12, 2018 subject to Attorney General's review and approval, and subject to findings and conditions the chairperson deems appropriate.

Respectfully submitted,

  
for ROBERT J. FARRELL, Enforcement Chief

Attachment

APPROVED FOR SUBMITTAL:

  
SUZANNE D. CASE, Chairperson  
Board of Land and Natural Resources

**Use and Occupancy Agreement  
University of Hawai'i – Honolulu Community College  
Marine Education and Training Center**

THIS USE AND OCCUPANCY AGREEMENT ("Agreement"), made and entered into this \_\_\_\_ day of \_\_\_\_\_, 2018 ("Execution Date") and shall be effective from August 1, 2018 ("Effective Date"), by and between the UNIVERSITY OF HAWAI'I, the state university and a body corporate of the State of Hawai'i, whose business address is 2444 Dole Street, Bachman Hall, Honolulu, Hawai'i 96822 ("UH"), for the benefit of Honolulu Community College ("HonCC"), whose business address is 874 Dillingham Boulevard, Honolulu, HI 96817, and the STATE OF HAWAI'I, by its Department of Land and Natural Resources, an agency of the State of Hawai'i, whose business and mailing address is 1151 Punchbowl Street, Honolulu, Hawai'i 96813 ("User"), for the benefit of the Division of Conservation and Resources Enforcement whose business address is 1151 Punchbowl Street, Room 311, Honolulu, Hawai'i 96813 ("DOCARE").

1. Property; Facility. This Agreement covers User's use of a portion of the Marine Education and Training Center ("METC"), which is situated in Sand Island, Honolulu, Hawai'i, consisting of about 7.675 acres and designated as Tax Map Key No. 1-5-41:006 (the "Property"). The METC includes a building and covered structure containing approximately 94,050 square feet of building space and which occupy a 928 square foot portion of the Property (the "Facility").
2. Use Area. The portion of the Property that User will be authorized to use under this Agreement, from and after the Effective Date, consists of (i) Classroom 114 within the Facility, and (ii) designated portions of the Property outside the Facility marked on the map attached hereto as **Exhibit A** and incorporated herein by reference, including use of the parking lot for up to 15 vehicles (collectively, the "Use Area").
  - a. User shall only use Use Area. The User shall not use any other portion of the Property or Facility outside of the Use Area without obtaining UH's prior written approval. User acknowledges that UH has shown the Use Area to User and User understands that certain areas within the Facility are not included in the Use Area because of potential hazards to participants and attendees of the Training Sessions.
  - b. UH and User to conduct site visit. User agrees to accept the Use Area "as is" with no warranties or representations. User and UH will conduct an on-site visit of the Use Area at least twenty-one (21) days prior to the start of the Training Sessions. During such site visit, UH will respond to any questions that User may have with respect to the condition of the Use Area or follow up promptly with such responses. Upon conclusion of the site visit and the provision of any follow up responses, User shall be deemed to have: (a) accepted the condition of the Use Area and (b) confirmed the dates and times of the Use Times.
  - c. Site visit completed. The parties acknowledge that a joint site visit was conducted on March 2, 2018 of the Use Area. The parties acknowledge that UH has provided all responses to User's questions and that User is, as of the Effective Date, deemed to have accepted the condition of the Use Area and confirmed the dates and times of the Use Times.
3. Purpose of use. User and UH acknowledge and agree that User is being permitted to use the Use Area in connection with User's "Law Enforcement Training Academy" (collectively the "Training Sessions"). UH shall not have any responsibility with respect to the set-up, staging, or conduct of the Training Sessions or any costs relating thereto, including, without limitation, any costs relating to User's use of the Use Area. User shall require that all attendees and participants in the Training Sessions sign the waiver and release furnished by UH, substantially in the form attached hereto as **Exhibit B** and incorporated herein by reference.

4. **Grant of use and occupancy.** UH hereby grants User and User's officers and employees (including employees in User's other divisions and offices who are conducting or involved in the Training Sessions) the non-exclusive right to enter, use, and occupy the Use Area for the purposes of (a) accessing the Use Area, (b) setting up and preparing the Use Area for the Training Sessions, (c) conducting the Training Sessions, and (d) cleaning up and restoring the Use Area upon conclusion of User's Training Sessions (collectively the "Authorized Activity"). UH hereby grants User access to the Use Area and the Property to conduct the Authorized Activity in accordance with the schedule attached hereto as **Exhibit C**, with modifications to such schedule as may be approved by mutual agreement of User and UH. User's access and use of the Use Area shall not unreasonably interfere with UH's operation of the Property, including any access to the Use Area or the Property by UH or others authorized by UH. UH shall not unreasonably interfere with User's Authorized Activity.
5. **Use Time.** User is hereby authorized to access and use the Use Area for the Authorized Activity during the period from August 1, 2018 to October 12, 2018, weekdays (Monday-Friday) from 8 a.m. to 5 p.m. (collectively the "Use Times"), unless this Agreement is extended by mutual written agreement or sooner terminated.
6. **Use fees.** User will be required to pay rental fees based on the Facility Rental Fee Schedule attached hereto as **Exhibit D** (collectively the "Use Fees"), which Use Fees are more particularly described as follows (and do not include any charges for parking during the times that the classes are being conducted in the Use Area):

a.	August 1, 2018 to and including August 31, 2018	\$ _____.
b.	September 1, 2018 to and including September 30, 2018	\$ _____.
c.	October 1, 2018 to and including October 12, 2018	\$ _____.
7. **User obligation to maintain.** At all times herein, User shall maintain and keep and shall require User's contractors and consultants and their officers, employees, representatives, agents, subcontractors, subconsultants, vendors, suppliers, laborers, service providers, and any person acting for or on behalf of any of them (collectively the "User Agents") to maintain and keep the Use Area in a strictly clean, sanitary and orderly condition.
8. **User to comply with all laws.** User shall and shall require the User Agents to, comply with all of the requirements of all municipal, state, and federal authorities and observe all municipal, state and federal laws applicable to this Agreement, the Property or the Use Area, now in force or which may hereafter be in force.
9. **User responsibility.** User shall be responsible for damages or injury caused by User's officers and employees in the course of their employment under this Agreement to the extent that User's liability for such damage or injury has been determined by a court or otherwise agreed to by User, and User shall pay for such damages and injury to the extent permitted by law and provided that funds are appropriated, allotted or otherwise properly made available for that purpose. In each instance in this Agreement where User is obligated to assume responsibility or liability of any type or nature for damages or injuries, including, without limitation, any obligation to perform, be responsible for failure to perform, or pay monies, such obligation shall be subject to and limited by the provisions of this paragraph 9 (User responsibility). UH acknowledges that this provision, in itself, shall not constitute or be interpreted to be any type of indemnification, defense, or hold harmless obligation of User. User's obligations under this paragraph 9 shall survive the expiration or earlier termination of this Agreement.
10. **User's hazmat obligations.** User shall not, and shall require that the User Agents do not, cause or permit the escape, disposal or release of any hazardous materials except as permitted by law. User shall not, and shall require that the User Agents do not, allow the storage or use of such materials in any manner not sanctioned by law or by the highest standards prevailing in the industry for the storage and use of such materials, nor

allow to be brought onto the Property or the Use Area any such materials except to use in the ordinary course of business for User or the User Agents and then only after written notice is given to UH of the identity of such materials and upon UH's consent which consent may be withheld at UH's sole and absolute discretion. If any lender or governmental agency shall ever require testing to ascertain whether or not there has been any release of hazardous materials by User or the User Agents, then User or the User Agents shall be responsible for the cost thereof. In addition, User shall, and shall require the User Agents to, execute affidavits, representations and the like from time to time at UH's request concerning the best knowledge and belief of User or the User Agents regarding the presence of hazardous materials on or within the Use Area placed or released by User and/or the User Agents.

11. User's requirements of its consultants and contractors.

- a. Separate agreement with UH. UH reserves the right to require User to have the User Agents execute separate use agreements with UH to access and use the Use Area in connection with the Training Sessions.
- b. User Agents insurance required. User shall require the User Agents, in agreements between User and the User Agents, to procure, at their own cost and expense, and maintain during the entire period of this Agreement, from an insurance company or companies licensed or authorized to do business in the State of Hawaii with an AM Best rating of not less than "A-" or other comparable and equivalent industry rating, a policy or policies of comprehensive public liability insurance or its equivalent, in an amount of at least \$1,000,000 for each occurrence and \$2,000,000 aggregate, and with coverage terms acceptable to UH. The policy or policies of insurance shall name UH as an additional insured and a copy shall be filed with UH. The insurance shall cover the entire Use Area, including all buildings, improvements, and grounds and all roadways or sidewalks on or adjacent to the Use Area in the use or control of User or User Agents. User shall require the User Agents to furnish UH with a certificate(s) showing the policy(s) to be initially in force, keep certificate(s) on deposit during the entire period and furnish a like certificate(s) upon each renewal of the policy(s). This insurance shall not be cancelled, limited to scope of coverage, or non-renewed until written notice has been given to UH. UH shall retain the right at any time to review the coverage, form, and amount of the insurance required. If, in the opinion of UH, the required insurance provisions do not provide adequate protection for UH, UH may require User and/or the User Agents to obtain insurance sufficient in coverage, form, and amount to provide adequate protection. UH's requirements shall be reasonable but be designed to assure protection for and against the kind and extent of the risks which exist at the time a change in insurance is required. UH shall notify User and the User Agents in writing of changes in the insurance requirements and User and the User Agents shall deposit copies of acceptable insurance policy(s) or certificate(s) thereof, with User and User Agents incorporating such changes. The procuring of the required policy(s) of insurance shall not be construed to limit the liability of User under this Agreement or the User Agents under this Agreement or its separate use agreement with UH nor to release or relieve User of its responsibilities under this Agreement or the User Agents of their indemnification and defense obligations under this Agreement and its separate use agreement with UH. Notwithstanding the policy(s) of insurance, User shall be responsible in accordance with its applicable responsibility obligations under this Agreement and the User Agents shall be obligated for the full and total amount of any damage, injury, or loss caused by the negligence of the User Agents in connection with this Agreement or its separate agreement with UH.
- c. User Agents to indemnify, defend. User shall require the User Agents, in User's agreements with the User Agents, to indemnify, defend, and hold harmless UH from and against any demand, claim, action or suit for loss, liability, or damage, including claims for bodily injury, wrongful death, or property damage, arising out of or resulting from: (1) any act or omission on the part of User Agents, (2) any failure on the part of the User Agents to perform obligations required under this Agreement

and/or a separate use agreement with UH, (3) User Agents' conduct of and/or participation in the Training Sessions, (4) any failure on the part of User Agents to maintain and keep the Use Area and areas adjacent thereto in good and safe condition and repair, (5) any accident, fire, casualty or nuisance, growing out of or caused by any failure on the part of User Agents, and (6) the non-observance or non-performance of any of the rules, regulations, ordinances, and laws of the federal, state, municipal or county governments.

- d. User Agents hazmat indemnity. User shall require the User Agents, in agreements between User and the User Agents, to indemnify, defend and hold harmless UH from any damages and claims resulting from the release of hazardous materials on, within, or from the Use Area occurring while User or the User Agents is/are in possession, or elsewhere if caused by or attributable to the User Agents. These covenants shall survive the expiration or earlier termination of this Agreement and/or any separate use agreement between the User Agents and UH. For purposes of this Agreement, "hazardous material" shall mean any pollutant, toxic substance, hazardous waste, hazardous material, hazardous substance, or oil as defined in or pursuant to the Resource Conservation and Recovery Act, as amended, the Comprehensive Environmental Response, Compensation, and Liability Act, as amended, the Federal Clean Water Act, or any other federal, state, or local environmental law, regulation, ordinance, rule, or by-law, whether existing as of the date hereof, previously enforced, or subsequently enacted.

12. User shall implement precautions. To the extent reasonably required by UH, User shall implement and/or require User Agents to implement appropriate precautions and measures to minimize inconveniences to surrounding properties, residents, landowners, and the public in general, including, without limitation, User implementing or requiring User Agents to implement measures and best management practices to prevent any excessive notice incidents, offensive odors, spills, discharges, and/or overflows from or attributable to the Training Sessions. If User Agents represent and warrant to User and UH that the Training Sessions will not have any such adverse impacts or effects, UH may permit User and User Agents to proceed with the Training Sessions with the understanding that no such adverse impacts or effects will occur and if they do occur, User Agents will mitigate and resolve such adverse impacts or effects, to UH's reasonable satisfaction, all at User Agents' cost and expense.
13. User responsible for cost of Training Sessions. All costs associated with the Training Sessions, the Authorized Activity, and User's use of the Use Area shall be the responsibility of User and/or the User Agents. UH shall not be responsible for any of such costs.
14. User responsible for pollution control. To the extent reasonably required by UH, User shall, and shall require the User Agents to, maintain and employ debris, pollution and contamination control measures, safeguards and techniques to prevent debris, pollution or contamination to the ocean waters, streams or waterways resulting from the Training Sessions and the Authorized Activity and/or the User's use and occupancy of the Use Area and shall take, and shall require the User Agents to take, immediate corrective action in the event of such pollution or contamination to immediately remove the cause of such pollution or contamination, and shall immediately clean and shall require the User Agents to immediately clean the Use Area, affected portions of the Property and any surrounding or nearby waters of such pollutant or contaminant and shall and shall require the User Agents to, restore to UH's satisfaction the areas affected by such pollution or contamination, including, without limitation, the Use Area, affected portions of the Property, and any surrounding or nearby waters, all at the cost and expense of User and/or the User Agents and at no cost to UH.
15. User to employ BMPs. To the extent reasonably required by UH, User shall and shall require the User Agents to employ best management practices during the Training Sessions and Authorized Activity and its use and occupancy of the Use Area to avoid having silt or dirt enter any surrounding or nearby waters, ponds,

streams, waterways, the ocean, or other bodies of water.

16. User discovery of historic properties. In the event any historic properties or burial sites, as defined in section 6E-2, Hawaii Revised Statutes, are found on or within the Use Area, User shall and shall require the User Agents to, comply with Chapter 6E, Hawai'i Revised Statutes, and immediately stop all land utilization or work or both, including the Training Sessions or Authorized Activity in the area of the discovery and contact and obtain clearance from User's Historic Preservation Division before continuing land utilization or work, including the Training Sessions or Authorized Activity in the area of discovery. UH and User acknowledge that they do not anticipate that the Training Sessions will involve or require any land utilization work such as excavation or grading.
17. User may be subject to additional conditions. UH reserves the right to impose additional, but reasonable terms and conditions as UH deems necessary in connection with this Agreement, the Training Sessions, the Authorized Activity, and/or User's use and occupancy of the Use Area.
18. User's use may be terminated. This Agreement and User's right to use and occupy the Use Area is revocable and terminable by UH at any time upon ten (10) days prior written notice for any breach of terms and conditions herein by User or the User Agents, all at UH's sole and absolute discretion.
19. User may not assign without UH consent. User may not sell, assign, convey, lease, mortgage, or otherwise transfer or dispose of any of User's rights or obligations under this Agreement, including its right to use and occupy the Use Area, without first obtaining UH's prior written consent, which consent may be withheld or conditioned as UH deems necessary.
20. Disputes. If any disputes arise between UH and User concerning any aspect of this Agreement, UH and User will use their best efforts to address and resolve such disputes and the parties agree to negotiate face-to-face within twenty (20) days of receipt of a letter describing the nature of the dispute and referencing this paragraph of this Agreement. The meeting will be held on the island of Oahu, Hawai'i, at the place of business of the party receiving the letter unless the parties mutually agree to meet at another place. In the event the matter is not resolved by negotiation within thirty (30) days of this initial negotiation meeting, and the dispute cannot be resolved between the staffs of UH and the User, the parties agree that the UH President and User's Chairperson will together address and attempt to resolve the dispute. If the UH President and User's Chairperson are unable to resolve the dispute, the dispute will be submitted to the Governor of Hawai'i for resolution. The decision of the Governor on any dispute under this Agreement shall be final and binding upon the parties.
21. Withdrawal or Relocation. UH shall have the option at any time to withdraw all or portions of the Use Area upon giving ten (10) days prior written notice to User and UH will make reasonable efforts to relocate User to another site within the same vicinity of the Use Area. UH shall not be obligated to reimburse User for any costs incurred by User in such relocation. Upon receipt of UH's written notice to vacate, User shall vacate and surrender all or any portion of the Use Area so requested by UH within forty-eight (48) hours of said receipt unless User notifies UH that User requires additional time to effect or implement the relocation.
22. Cooperation. User shall be responsible for obtaining, at User's sole cost and expense and at no cost to UH, all governmental approvals necessary to conduct the Training Sessions and the Authorized Activity and use and occupy the Use Area. User will fully cooperate with UH in the preparation and processing of any applications for governmental approvals which UH may be required to submit in connection with the use and operation of the Property. User shall be obligated to promptly and timely join in and execute appropriate applications, requests, and other similar documents.



23. Binding effect. The term "UH" as used herein shall mean the UNIVERSITY OF HAWAI'I, and the term "User" as used herein shall mean the STATE OF HAWAI'I, by its Department of Land and Natural Resources, for the benefit of its Division of Conservation and Resources Enforcement, and this Agreement shall be binding upon and inure to the benefit of the parties and their legal representatives, successors, and assigns.
24. Amendment. This Agreement shall not be amended except in writing signed by the parties.
25. Counterparts; facsimile signatures. This Agreement may be executed in counterparts, each of which shall be deemed an original, and said counterparts shall together constitute one and the same agreement, binding all of the parties hereto, notwithstanding all of the parties are not signatory to the original or the same counterparts. For all purposes, including, without limitation, recordation, filing, and delivery of this instrument, duplicate unexecuted pages of the counterparts may be discarded and the remaining pages assembled as one document. The submission of a signature page transmitted by email or facsimile (or similar electronic transmission facility) shall be considered as an "original" signature page for purposes of this Agreement.
26. Severability. If any provision of this Agreement or the application thereof to any person, entity, or circumstance shall, to any extent, be deemed invalid, void, or unenforceable by a court of competent jurisdiction, the remainder of this Agreement, or the application of such provision to persons, entities, or circumstances other than those as to which it is invalid, void, or unenforceable, shall not be affected thereby, and each other provision of this Agreement shall be valid and enforceable to the full extent permitted by law.
27. Governing Law. This Agreement shall be governed by, interpreted, construed, and enforced in accordance with the laws of the State of Hawai'i.
28. Waiver. Any waiver of the terms, conditions, or provisions of this Agreement or a party's rights or remedies under this Agreement must be in writing to be effective. Failure, neglect, or delay by a party to enforce the terms, conditions, or provisions of this Agreement or such party's rights or remedies at any time, will not be construed as a waiver of such party's rights under this Agreement and will not in any way affect the validity of the whole or any part of this Agreement or prejudice such party's right to take any subsequent action. No exercise or enforcement by any party of that party's rights or remedies under this Agreement will preclude the enforcement by such party of any of its other rights or remedies that are available under this Agreement or by law.
29. No property interest transferred. User understands and agrees that User is not acquiring any property interest of any kind in the Use Area and/or the Property or the right to use or occupy Use Area beyond that which is specifically permitted hereunder with respect to the Authorized Activity within the Use Area during the term of this Agreement. User is not entitled to, and UH is not obligated to grant to User, any rights to use the Use Area beyond the term of this Agreement.
30. Notice/Point of contact. User shall appoint a designated representative who shall be available at all times to handle logistics and respond to concerns/issues regarding User's use of the Use Area, the Training Sessions, and the Authority Activity. Any notice, demand, request, consent, approval, or communication that either party desires or is required to give the other party or any other person shall be in writing and given by delivering the notice in person or by commercial courier, or by sending it by first-class mail, certified mail, return receipt requested, or overnight courier, return receipt requested, with postage prepaid:

UH  
UNIVERSITY OF HAWAI'I  
Honolulu Community College  
Address: 874 Dillingham Boulevard

User  
STATE OF HAWAI'I  
Department of Land and Natural Resources

Honolulu, Hawai'i 96817  
Attention: Derek Inafuku  
Vice Chancellor of Administrative Services  
Phone: 808-845-9123  
Fax: 808-845-9173  
Email: [dinafuku@hawaii.edu](mailto:dinafuku@hawaii.edu)

With a copy to:  
University of Hawai'i  
Office of Procurement and Real Property  
Management  
1400 Lower Campus Road, Room 15  
Honolulu, Hawai'i 96822  
Attention: Director  
Phone: 808-956-8687  
Fax: 808-956-2093

Division of Conservation and Resources  
Enforcement  
1151 Punchbowl Street, Room 311  
Honolulu, Hawai'i 96813  
Attention: \_\_\_\_\_  
Phone: \_\_\_\_\_  
Fax: \_\_\_\_\_  
Email: \_\_\_\_\_

Any notice, demand, request, consent, approval, or communication that a party desires or is required to give to another party shall be addressed to the other party at such other address as either UH or User may designate in writing as its new address for such purpose by notice given to the other in accordance with this Section 30 (Notice). Any notice hereunder shall be deemed to have been given and received and effective two (2) days after the date when it is mailed, if sent by first-class, certified mail, postage prepaid, one day after the date when it is mailed if sent by overnight courier, or upon the date personal delivery or delivery by internationally recognized courier service is made, or the day the sender of a fax transmission receives confirmation of its transmission from the sender's fax machine.

[Remainder of page intentionally left blank]  
[Signature page to follow]

IN WITNESS, WHEREOF, User and the UH have, by their duly authorized officers, duly executed and entered into this Agreement on the day and year first above written.

USER:

STATE OF HAWAI'I

By: \_\_\_\_\_  
Suzanne Case  
Chairperson  
Department of Land and Natural Resources

By: \_\_\_\_\_  
Robert Farrell  
Enforcement Chief  
Division of Conservation and Resources  
Enforcement

Approved as to form:

By: \_\_\_\_\_  
Print Name: \_\_\_\_\_  
Deputy Attorney General

UH:

UNIVERSITY OF HAWAI'I, the state university and  
a body corporate of the State of Hawai'i

By: \_\_\_\_\_  
Jan S. Gouveia  
Vice President for Administration

Recommend Approval:

By: \_\_\_\_\_  
Erika Lacro  
Chancellor  
Honolulu Community College

Approved as to form:

By: \_\_\_\_\_  
Bruce Y. Matsui  
Associate General Counsel  
Office of University General Counsel

## EXHIBIT A

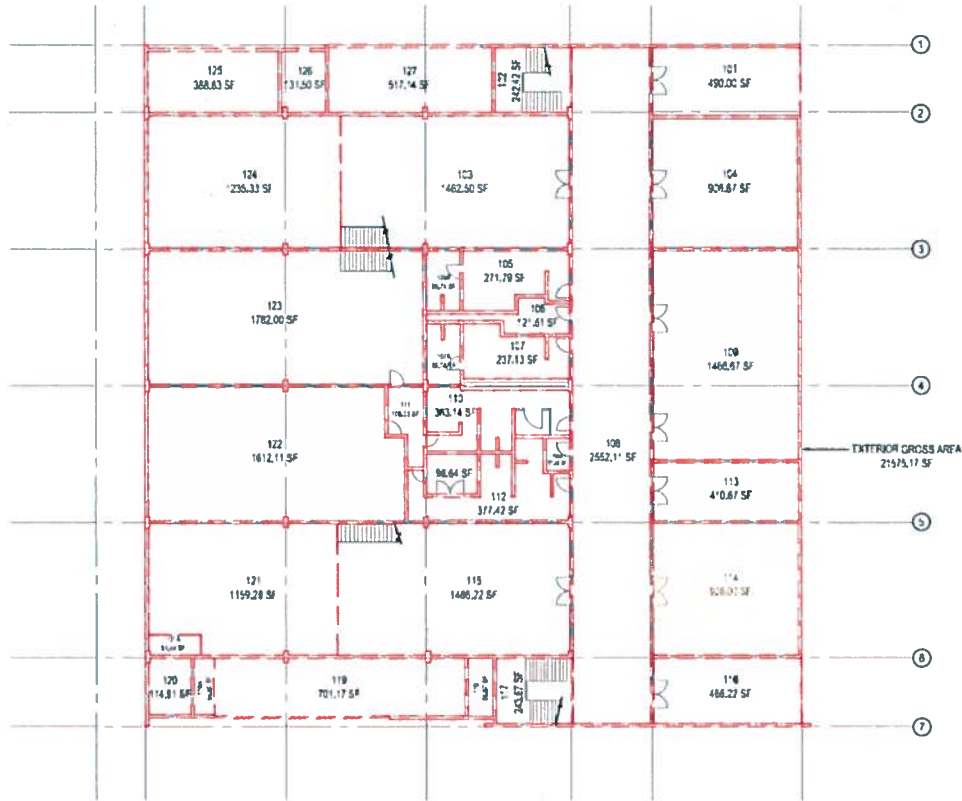

## EXHIBIT B

### Form of Assumption of Risk, Release, and Waiver Agreement

### CONSENT, WAIVER, RELEASE AND INDEMNITY AGREEMENT

#### *To be completed by Covered Program:*

(Name, dates and description of Covered Program)

---

---

#### *To be completed by participant:*

In consideration for my involvement or participation in the Covered Program, I agree to the following on behalf of myself and my heirs, executors, administrators, and personal representatives:

1. Representation of health. I hereby acknowledge, agree, and represent that I understand the nature of the Covered Program and that I am in good health and in proper physical, mental, and emotional condition to participate in the Covered Program. If, at any time, I believe the conditions of my participation to be unsafe, I will immediately discontinue further involvement or participation in the Covered Program. I further acknowledge, agree, and represent that in connection with my participation in the Covered Program: (a) I will be covered by a private medical and liability insurance policy, (b) I am not employed by the University of Hawai'i, and (c) the University of Hawai'i will not be responsible for or required to indemnify or defend me with respect to any illness, personal or bodily injury, death, economic and property damage, severe emotional loss, and any other loss, damage, or injury (collectively the "Injuries/Damages") that I may sustain or suffer arising out of or in connection with my involvement or participation in the Covered Program.

2. Assumption of risk. I understand and acknowledge the dangers and risks involved in my involvement or participation in the Covered Program which include the "Injuries/Damages". These Injuries/Damages may be caused by my own actions or inactions, the action or inactions of others involving or participating in the Covered Program, and the conditions in which the Covered Program takes place. I acknowledge that there may be other Injuries/Damages either not known to me or not readily foreseeable at this time. I hereby fully accept and assume all risks of the Injuries/Damages resulting from my involvement or participation in the Covered Program. I have read and understood all written materials setting forth the requirements for my participation and I will strictly observe, follow, and comply with all verbal and written instructions, and I will seek clarification and further explanation if I do not understand any of the written materials or verbal instructions.

3. Waiver and release. On behalf of myself and my heirs, personal representatives and assigns, I hereby waive, release, and discharge any and all claims, demands, actions, rights, and causes of action on account of any loss, including damage to personal property, personal or bodily injuries, and death, related to, arising from connected with or traceable either directly or indirectly to my involvement or participation in the Covered Program (collectively the "Released Claims").

4. Indemnify, defend, and hold harmless. I hereby accept full responsibility for my participation in the Covered Program and I agree to indemnify, defend, and hold harmless the University of Hawai'i, and its past, present and future Board of Regents, officers, employees, agents, and assigns from any and all Released Claims and any and all demands, actions, judgments, injunctions, orders, rulings, directives, penalties, assessments, liens, liabilities, losses, damages, costs, and expenses (including reasonable attorneys' fees and costs), arising or resulting from or caused by any of my acts or omissions (or by any person whom I am responsible) during, involving, or related to my participation in the Covered Program. [Note: The obligations contained in this paragraph 4 do not apply to employees of the State of Hawaii and/or the University of Hawaii].

5. Photo, Video and Sound Recording Release and Consent. I authorize the University of Hawai'i and its officers, agents, employees, successors, licensees, and assigns to take and use photographs, video, and sound recordings of and/or live stream my participation in the Covered Program, and to use my name, image, likeness, appearance, and voice (collectively the "Recordings"): (a) for any legitimate purpose, including any educational, institutional, scientific, fundraising or informational purposes whatsoever, (b) in perpetuity, (c) on a worldwide basis, (d) without compensation to me, (e) in any manner or media, including use on social media sites and web pages accessible to the general public, and (f) alone or in combination with other Recordings. All right, title, and interest in the Recordings belong solely to the University of Hawai'i. I understand the Covered Program may attract media coverage or be recorded, in whole or in part, for rebroadcast or retransmission, and consent to my inclusion in such media coverage, which may appear in print media, live or replay telecast or broadcast, podcast, and/or through social media and internet postings.

I have read this Consent, Waiver, Release, and Indemnity ("Agreement") and I understand that I am giving up substantial rights, including the right to sue. I acknowledge that I am participating in the Covered Program freely and voluntarily. I agree that: (a) this

Agreement shall be interpreted and enforced in accordance with the laws of the State of Hawai'i and (b) if any portion of the Agreement is deemed or held invalid, the remainder of the Agreement shall continue in full force and effect.

\_\_\_\_\_  
Signature of Participant

\_\_\_\_\_  
Print Name

\_\_\_\_\_  
Date

**MEDICAL CONSENT FORM**

I consent to, and authorize any medical professional and others working under their supervision to provide medical treatment or care to me \_\_\_\_\_ for any injury or illness arising from or related to my  
(Print Participant's Name)

involvement or participation in the Covered Program and agree to pay any and all medical expenses, costs and other charges, and to release, discharge, indemnify, defend, and hold harmless the University of Hawai'i, State of Hawai'i, and their regents, officers, employees, agents and assigns from and against any and all liability, claims, demands or actions arising from or connected with such medical treatment or care.

I give permission to the University of Hawai'i to undertake any emergency/urgent treatment or medical care for me that may be deemed necessary for my health. Also, if my hospitalization is deemed to be medically necessary, I give permission for my hospitalization.

**Participant's Health Insurance**

The University of Hawaii requires participants to maintain personal health insurance. Please indicate private insurance coverage or Medicaid eligibility below.

Name of Insurance Company \_\_\_\_\_ Policy # \_\_\_\_\_ Group # \_\_\_\_\_

Policy Holder's Name \_\_\_\_\_ Relationship to Participant \_\_\_\_\_

If you do not have private insurance, have you applied for Medicaid? Yes \_\_\_\_ No \_\_\_\_ (If not, please do so.)

\_\_\_\_\_  
Signature of Participant

\_\_\_\_\_  
Print Name: \_\_\_\_\_

\_\_\_\_\_  
Date

**Participant's Emergency Contact Information:**

Home Phone # ( ) \_\_\_\_\_ Contact Name \_\_\_\_\_

Work Phone # ( ) \_\_\_\_\_ Contact Name \_\_\_\_\_

Cell Phone # ( ) \_\_\_\_\_ Contact Name \_\_\_\_\_

**Physician's Emergency Contact Information:**

Home Phone # ( ) \_\_\_\_\_ Contact Name \_\_\_\_\_

Work Phone # ( ) \_\_\_\_\_ Contact Name \_\_\_\_\_

Cell Phone # ( ) \_\_\_\_\_ Contact Name \_\_\_\_\_

Physician's Exchange: Phone No.: \_\_\_\_\_ -

## EXHIBIT C

### Schedule of Training Sessions

DATE	ROOM	TIME	HOURS	STAFF	TOPIC	LD	LEARNING ACTIVITIES	FURS
WEEK ONE								
MON	HCC MARINE CENTER	0800-0900	1	DOCARE	ACADEMY ORIENTATION			
		0900-1000	1	CASE	CHAIR ADDRESS			
		1000-1100	1	FAHRELL	CHAIR ADDRESS			
		1100-1200	1	NORRIN	HR HIRING PAPERWORK			
		1200-1300	1		LUNCH			
		1300-1400	1	DOCARE	DOCARE LAWS AND REGULATIONS			
		1400-1500	1	DOCARE	DOCARE LAWS AND REGULATIONS			
		1500-1600	1	DOCARE	DOCARE LAWS AND REGULATIONS			
TUE	HCC MARINE CENTER	0800-0900	1	DOCARE	DOCARE LAWS AND REGULATIONS			
		0900-1000	1	DOCARE	DOCARE LAWS AND REGULATIONS			
		1000-1100	1	DOCARE	DOCARE LAWS AND REGULATIONS			
		1100-1200	1	DOCARE	DOCARE LAWS AND REGULATIONS			
		1200-1300	1		LUNCH			
		1300-1400	1	DOCARE	DOCARE LAWS AND REGULATIONS			
		1400-1500	1	DOCARE	DOCARE LAWS AND REGULATIONS			
		1500-1600	1	DOCARE	DOCARE LAWS AND REGULATIONS			
WED	HCC MARINE CENTER	0800-0900	1	SHAYA	DOFAW			
		0900-1000	1	SHAYA	DOFAW			
		1000-1100	1	SHAYA	DOFAW			
		1100-1200	1	SHAYA	DOFAW			
		1200-1300	1		LUNCH			
		1300-1400	1	SHAYA	DOFAW			
		1400-1500	1	SHAYA	DOFAW			
		1500-1600	1	SHAYA	DOFAW			
THUR	HCC MARINE CENTER	0800-0900	1	SHAYA	DOFAW			
		0900-1000	1	SHAYA	DOFAW			
		1000-1100	1	SHAYA	DOFAW			
		1100-1200	1	SHAYA	DOFAW			
		1200-1300	1		LUNCH			
		1300-1400	1	SHAYA	DOFAW			
		1400-1500	1	SHAYA	DOFAW			
		1500-1600	1	SHAYA	DOFAW			
		1600-1700	1	SHAYA	DOFAW			
FRI	HCC MARINE CENTER	0800-0900	1	NOAA	MARINE MAMMALS AND FULLY PROTECTED SPECIES			
		0900-1000	1	NOAA	MARINE MAMMALS AND FULLY PROTECTED SPECIES			
		1000-1100	1	NOAA	MARINE MAMMALS AND FULLY PROTECTED SPECIES			
		1100-1200	1	NOAA	MARINE MAMMALS AND FULLY PROTECTED SPECIES			
		1200-1300	1		LUNCH			
		1300-1400	1	NOAA	MARINE MAMMALS AND FULLY PROTECTED SPECIES			
		1400-1500	1	NOAA	MARINE MAMMALS AND FULLY PROTECTED SPECIES			
		1500-1600	1	NOAA	MARINE MAMMALS AND FULLY PROTECTED SPECIES			
		1600-1700	1	NOAA	MARINE MAMMALS AND FULLY PROTECTED SPECIES			
WEEK TWO								
MONDAY	HCC MARINE CENTER	0800-0900	1	LIME	ARREST AND CONTROL			
		0900-1000	1	LIME	ARREST AND CONTROL			
		1000-1100	1	LIME	ARREST AND CONTROL			
		1100-1200	1	LIME	ARREST AND CONTROL			
		1200-1300	1		LUNCH			
		1300-1400	1	LIME	ARREST AND CONTROL			
		1400-1500	1	LIME	ARREST AND CONTROL			
		1500-1600	1	LIME	ARREST AND CONTROL			
TUESDAY	HCC MARINE CENTER	0800-0900	1	CHOY	HUNTING AND FISHING EQUIPMENT			
		0900-1000	1	CHOY	HUNTING AND FISHING EQUIPMENT			
		1000-1100	1	CHOY	HUNTING AND FISHING EQUIPMENT			
		1100-1200	1	CHOY	HUNTING AND FISHING EQUIPMENT			

		1200-1300	1		LUNCH			
		1300-1400	1	CHOY	HUNTING AND FISHING EQUIPMENT			
		1400-1500	1	CHOY	HUNTING AND FISHING EQUIPMENT			
		1500-1600	1	CHOY	HUNTING AND FISHING EQUIPMENT			
		1600-1700	1	CHOY	HUNTING AND FISHING EQUIPMENT			
WEDNESDAY	HCC MARINE CENTER	0800-0900	1	LIME	ARREST AND CONTROL			
		0900-1000	1	LIME	ARREST AND CONTROL			
		1000-1100	1	LIME	ARREST AND CONTROL			
		1100-1200	1	LIME	ARREST AND CONTROL			
		1200-1300	1		LUNCH			
		1300-1400	1	LIME	ARREST AND CONTROL			
		1400-1500	1	LIME	ARREST AND CONTROL			
		1500-1600	1	LIME	ARREST AND CONTROL			
		1600-1700	1	LIME	ARREST AND CONTROL			
THURSDAY	HCC MARINE CENTER	0800-0900	1	LAUREN	OFFICE OF CONSERVATION AND COASTAL LANDS			
		0900-1000	1	LAUREN	OFFICE OF CONSERVATION AND COASTAL LANDS			
		1000-1100	1	LAUREN	OFFICE OF CONSERVATION AND COASTAL LANDS			
		1100-1200	1	LAUREN	OFFICE OF CONSERVATION AND COASTAL LANDS			
		1200-1300	1					
		1300-1400	1	DR. LEO	STATE HISTORIC PRESERVATION DIVISION			
		1400-1500	1	DR. LEO	STATE HISTORIC PRESERVATION DIVISION			
		1500-1600	1	DR. LEO	STATE HISTORIC PRESERVATION DIVISION			
		1600-1700	1	DR. LEO	STATE HISTORIC PRESERVATION DIVISION			
FRIDAY	HCC MARINE CENTER	0800-0900	1	LIME	ARREST AND CONTROL			
		0900-1000	1	LIME	ARREST AND CONTROL			
		1000-1100	1	LIME	ARREST AND CONTROL			
		1100-1200	1	LIME	ARREST AND CONTROL			
		1200-1300	1		LUNCH			
		1300-1400	1	LIME	ARREST AND CONTROL			
		1400-1500	1	LIME	ARREST AND CONTROL			
		1500-1600	1	LIME	ARREST AND CONTROL			

		1600-1700	1	LIME	ARREST AND CONTROL			
WEEK THREE								
MONDAY	KOKOHEAD RANGE	0800-0900	1	EGO	INTRO TO FIREARMS QUALIFICATION			
		0900-1000	1	EGO	INTRO TO FIREARMS QUALIFICATION			
		1000-1100	1	EGO	INTRO TO FIREARMS QUALIFICATION			
		1100-1200	1	EGO	INTRO TO FIREARMS QUALIFICATION			
		1200-1300	1		LUNCH			
		1300-1400	1	EGO	INTRO TO FIREARMS QUALIFICATION			
		1400-1500	1	EGO	INTRO TO FIREARMS QUALIFICATION			
		1500-1600	1	EGO	INTRO TO FIREARMS QUALIFICATION			
		1600-1700	1	EGO	INTRO TO FIREARMS QUALIFICATION			
TUESDAY	KOKOHEAD RANGE	0800-0900	1	EGO	INTRO TO FIREARMS QUALIFICATION			
		0900-1000	1	EGO	INTRO TO FIREARMS QUALIFICATION			
		1000-1100	1	EGO	INTRO TO FIREARMS QUALIFICATION			
		1100-1200	1	EGO	INTRO TO FIREARMS QUALIFICATION			
		1200-1300	1		LUNCH			
		1300-1400	1	EGO	INTRO TO FIREARMS QUALIFICATION			
		1400-1500	1	EGO	INTRO TO FIREARMS QUALIFICATION			
		1500-1600	1	EGO	INTRO TO FIREARMS QUALIFICATION			
		1600-1700	1	EGO	INTRO TO FIREARMS QUALIFICATION			
WEDNESDAY	HCC MARINE CENTER	0800-0900	1	LIME	ARREST AND CONTROL			
		0900-1000	1	LIME	ARREST AND CONTROL			
		1000-1100	1	LIME	ARREST AND CONTROL			
		1100-1200	1	LIME	ARREST AND CONTROL			
		1200-1300	1		LUNCH			
		1300-1400	1	LIME	ARREST AND CONTROL			
		1400-1500	1	LIME	ARREST AND CONTROL			
		1500-1600	1	LIME	ARREST AND CONTROL			
		1600-1700	1	LIME	ARREST AND CONTROL			
THURSDAY	HCC MARINE CENTER	0800-0900	1	LIME	ARREST AND CONTROL			



		0900-1000	1	UME	ARREST AND CONTROL			
		1000-1100	1	UME	ARREST AND CONTROL			
		1100-1200	1	UML	ARREST AND CONTROL			
		1200-1300	1		LUNCH			
		1300-1400	1	UME	ARREST AND CONTROL			
		1400-1500	1	UML	ARREST AND CONTROL			
		1500-1600	1	UME	ARREST AND CONTROL			
		1600-1700	1	UME	ARREST AND CONTROL			
FRIDAY	HCC MARINE CENTER	0800-0900	1	HAINA	DOCARE LAWS AND REGULATIONS			
		0900-1000	1	HAINA	DOCARE LAWS AND REGULATIONS			
		1000-1100	1	HAINA	DOCARE LAWS AND REGULATIONS			
		1100-1200	1	HAINA	DOCARE LAWS AND REGULATIONS			
		1200-1300	1		LUNCH			
		1300-1400	1	MEHLINGER	FISH IDENTIFICATION			
		1400-1500	1	MEHLINGER	FISH IDENTIFICATION			
		1500-1600	1	MEHLINGER	FISH IDENTIFICATION			
		1600-1700	1	MEHLINGER	FISH IDENTIFICATION			
WEEK FOUR								
MONDAY	KOKOHAD RANGE	0800-0900	1	EGO	INTRO TO FIREARMS QUALIFICATION			
		0900-1000	1	EGO	INTRO TO FIREARMS QUALIFICATION			
		1000-1100	1	EGO	INTRO TO FIREARMS QUALIFICATION			
		1100-1200	1	EGO	INTRO TO FIREARMS QUALIFICATION			
		1200-1300	1		LUNCH			
		1300-1400	1	EGO	INTRO TO FIREARMS QUALIFICATION			
		1400-1500	1	EGO	INTRO TO FIREARMS QUALIFICATION			
		1500-1600	1	EGO	INTRO TO FIREARMS QUALIFICATION			
		1600-1700	1	EGO	INTRO TO FIREARMS QUALIFICATION			
TUESDAY	KOKOHAD RANGE	0800-0900	1	EGO	INTRO TO FIREARMS QUALIFICATION			
		0900-1000	1	EGO	INTRO TO FIREARMS QUALIFICATION			
		1000-1100	1	EGO	INTRO TO FIREARMS QUALIFICATION			
		1100-1200	1	EGO	INTRO TO FIREARMS QUALIFICATION			

		1200-1300	1		LUNCH			
		1300-1400	1	EGO	INTRO TO FIREARMS QUALIFICATION			
		1400-1500	1	EGO	INTRO TO FIREARMS QUALIFICATION			
		1500-1600	1	EGO	INTRO TO FIREARMS QUALIFICATION			
		1600-1700	1	EGO	INTRO TO FIREARMS QUALIFICATION			
WEDNESDAY	HCC MARINE CENTER	0800-0900	1	DOCARE	HUMAN WILDLIFE INTERACTIONS			
		0900-1000	1	DOCARE	HUMAN WILDLIFE INTERACTIONS			
		1000-1100	1	DOCARE	HUMAN WILDLIFE INTERACTIONS			
		1100-1200	1	DOCARE	HUMAN WILDLIFE INTERACTIONS			
		1200-1300	1		LUNCH			
		1300-1400	1	DOCARE	HUMAN WILDLIFE INTERACTIONS			
		1400-1500	1	DOCARE	HUMAN WILDLIFE INTERACTIONS			
		1500-1600	1	DOCARE	HUMAN WILDLIFE INTERACTIONS			
		1600-1700	1	DOCARE	HUMAN WILDLIFE INTERACTIONS			
THURSDAY	HCC MARINE CENTER	0800-0900	1	USEWS/NMFS	INTRODUCTION TO USEWS			
		0900-1000	1	USEWS/NMFS	INTRODUCTION TO USEWS			
		1000-1100	1	USEWS/NMFS	INTRODUCTION TO USEWS			
		1100-1200	1	USEWS/NMFS	INTRODUCTION TO USEWS			
		1200-1300	1		LUNCH			
		1300-1400	1	CHONG TIM	TELECOMMUNICATIONS AND RADIO USE			
		1400-1500	1	CHONG TIM	TELECOMMUNICATIONS AND RADIO USE			
		1500-1600	1	CHONG TIM	TELECOMMUNICATIONS AND RADIO USE			
		1600-1700	1	CHONG TIM	TELECOMMUNICATIONS AND RADIO USE			
FRI	HCC MARINE CENTER	0800-0900	1	ALAN	PARKS REGULATIONS AND SPECIAL CIRCUMSTANCES			
		0900-1000	1	ALAN	PARKS REGULATIONS AND SPECIAL CIRCUMSTANCES			
		1000-1100	1	ALAN	PARKS REGULATIONS AND SPECIAL CIRCUMSTANCES			
		1100-1200	1	ALAN	PARKS REGULATIONS AND SPECIAL CIRCUMSTANCES			
		1200-1300	1		LUNCH			
		1300-1400	1	ALAN	PARKS REGULATIONS AND SPECIAL CIRCUMSTANCES			
		1400-1500	1	ALAN	PARKS REGULATIONS AND SPECIAL CIRCUMSTANCES			
		1500-1600	1	ALAN	PARKS REGULATIONS AND SPECIAL CIRCUMSTANCES			

		1600-1700	1	ALAN	PARKS REGULATIONS AND SPECIAL CIRCUMSTANCES			
WEEK FIVE								
MON	KOKOHEAD RANGE	0800-0900	1	EGO	INTRO TO FIREARMS QUALIFICATION			
		0900-1000	1	EGO	INTRO TO FIREARMS QUALIFICATION			
		1000-1100	1	EGO	INTRO TO FIREARMS QUALIFICATION			
		1100-1200	1	EGO	INTRO TO FIREARMS QUALIFICATION			
		1200-1300	1		LUNCH			
		1300-1400	1	EGO	INTRO TO FIREARMS QUALIFICATION			
		1400-1500	1	EGO	INTRO TO FIREARMS QUALIFICATION			
		1500-1600	1	EGO	INTRO TO FIREARMS QUALIFICATION			
		1600-1700	1	EGO	INTRO TO FIREARMS QUALIFICATION			
TUE	HCC MARINE CENTER	0800-0900	1	CHOY	HUNTER EDUCATION			
		0900-1000	1	CHOY	HUNTER EDUCATION			
		1000-1100	1	CHOY	HUNTER EDUCATION			
		1100-1200	1	CHOY	HUNTER EDUCATION			
		1200-1300	1		LUNCH			
		1300-1400	1	CHOY	HUNTER EDUCATION			
		1400-1500	1	CHOY	HUNTER EDUCATION			
		1500-1600	1	CHOY	HUNTER EDUCATION			
		1600-1700	1	CHOY	HUNTER EDUCATION			
WED	HCC MARINE CENTER	0800-0900	1	CHOY	HUNTER EDUCATION			
		0900-1000	1	CHOY	HUNTER EDUCATION			
		1000-1100	1	CHOY	HUNTER EDUCATION			
		1100-1200	1	CHOY	HUNTER EDUCATION			
		1200-1300	1		LUNCH			
		1300-1400	1	CHOY	HUNTER EDUCATION			
		1400-1500	1	CHOY	HUNTER EDUCATION			
		1500-1600	1	CHOY	HUNTER EDUCATION			
		1600-1700	1	CHOY	HUNTER EDUCATION			
THUR	HCC MARINE CENTER	0800-0900	1	HARDING	COMMERCIAL FISHING ENFORCEMENT			

		0900-1000	1	HARDING	COMMERCIAL FISHING ENFORCEMENT			
		1000-1100	1	HARDING	COMMERCIAL FISHING ENFORCEMENT			
		1100-1200	1	HARDING	COMMERCIAL FISHING ENFORCEMENT			
		1200-1300	1		LUNCH			
		1300-1400	1	HARDING	COMMERCIAL FISHING ENFORCEMENT			
		1400-1500	1	HARDING	COMMERCIAL FISHING ENFORCEMENT			
		1500-1600	1	HARDING	COMMERCIAL FISHING ENFORCEMENT			
		1600-1700	1	HARDING	COMMERCIAL FISHING ENFORCEMENT			
FRI	HCC MARINE CENTER	0800-0900	1	HAINA	REPORT WRITING			
		0900-1000	1	HAINA	REPORT WRITING			
		1000-1100	1	HAINA	REPORT WRITING			
		1100-1200	1	HAINA	REPORT WRITING			
		1200-1300	1		LUNCH			
		1300-1400	1	?	WILDLIFE DECOYS AND CHECKPOINTS			
		1400-1500	1	?	WILDLIFE DECOYS AND CHECKPOINTS			
		1500-1600	1	?	WILDLIFE DECOYS AND CHECKPOINTS			
		1600-1700	1	?	WILDLIFE DECOYS AND CHECKPOINTS			
WEEK SIX								
MON	HCC MARINE CENTER	0800-0900	1	HAINA	DOCARE LAWS AND REGULATIONS			
		0900-1000	1	HAINA	DOCARE LAWS AND REGULATIONS			
		1000-1100	1	HAINA	DOCARE LAWS AND REGULATIONS			
		1100-1200	1	HAINA	DOCARE LAWS AND REGULATIONS			
		1200-1300	1		LUNCH			
		1300-1400	1	?	DOCARE SCENARIO PRACTICE			
		1400-1500	1	?	DOCARE SCENARIO PRACTICE			
		1500-1600	1	?	DOCARE SCENARIO PRACTICE			
		1600-1700	1	?	DOCARE SCENARIO PRACTICE			
TUE	HCC MARINE CENTER	0800-0900	1	MEHLINGER	FISH IDENTIFICATION			
		0900-1000	1	MEHLINGER	FISH IDENTIFICATION			
		1000-1100	1	MEHLINGER	FISH IDENTIFICATION			
		1100-1200	1	MEHLINGER	FISH IDENTIFICATION			

		1200-1300	1		LUNCH			
		1300-1400	1	MEHLINGER	FISH IDENTIFICATION			
		1400-1500	1	MEHLINGER	FISH IDENTIFICATION			
		1500-1600	1	MEHLINGER	FISH IDENTIFICATION			
		1600-1700	1	MEHLINGER	FISH IDENTIFICATION			
WED	HCC MARINE CENTER	0800-0900	1	HAHA	DOCARE LAWS AND REGULATIONS			
		0900-1000	1	HAHA	DOCARE LAWS AND REGULATIONS			
		1000-1100	1	HAHA	DOCARE LAWS AND REGULATIONS			
		1100-1200	1	HAHA	DOCARE LAWS AND REGULATIONS			
		1200-1300	1		LUNCH			
		1300-1400	1	?	DOCARE LICENSE			
		1400-1500	1	?	DOCARE LICENSE			
		1500-1600	1	?	DOCARE LICENSE			
		1600-1700	1	?	DOCARE LICENSE			
THU	HCC MARINE CENTER	0800-0900	1	HAHA	DOCARE LAWS AND REGULATIONS			
		0900-1000	1	HAHA	DOCARE LAWS AND REGULATIONS			
		1000-1100	1	HAHA	DOCARE LAWS AND REGULATIONS			
		1100-1200	1	HAHA	DOCARE LAWS AND REGULATIONS			
		1200-1300	1		LUNCH			
		1300-1400	1	MEHLINGER	FISH IDENTIFICATION			
		1400-1500	1	MEHLINGER	FISH IDENTIFICATION			
		1500-1600	1	MEHLINGER	FISH IDENTIFICATION			
		1600-1700	1	MEHLINGER	FISH IDENTIFICATION			
FRI	HCC MARINE CENTER	0800-0900	1	DOCARE	DOCARE SCENARIO TESTING			
		0900-1000	1	DOCARE	DOCARE SCENARIO TESTING			
		1000-1100	1	DOCARE	DOCARE SCENARIO TESTING			
		1100-1200	1	DOCARE	DOCARE SCENARIO TESTING			
		1200-1300	1		LUNCH			
		1300-1400	1	DOCARE	DOCARE SCENARIO TESTING			
		1400-1500	1	DOCARE	DOCARE SCENARIO TESTING			
		1500-1600	1	DOCARE	DOCARE SCENARIO TESTING			

		1600-1700	1	DOCARE	DOCARE SCENARIO TESTING			
WEEK SEVEN								
MON	HCC MARINE CENTER	0800-0900	1	HAHA	DOCARE LAWS AND REGULATIONS			
		0900-1000	1	HAHA	DOCARE LAWS AND REGULATIONS			
		1000-1100	1	DOCARE	GPS AND MAP READING			
		1100-1200	1	DOCARE	GPS AND MAP READING			
		1200-1300	1		LUNCH			
		1300-1400	1	DOCARE	GPS AND MAP READING			
		1400-1500	1	DOCARE	GPS AND MAP READING			
		1500-1600	1	DOCARE	GPS AND MAP READING			
		1600-1700	1	DOCARE	GPS AND MAP READING			
TUE	HCC MARINE CENTER	0800-0900	1	DOCARE	DOCARE SCENARIO TESTING			
		0900-1000	1	DOCARE	DOCARE SCENARIO TESTING			
		1000-1100	1	DOCARE	DOCARE SCENARIO TESTING			
		1100-1200	1	DOCARE	DOCARE SCENARIO TESTING			
		1200-1300	1		LUNCH			
		1300-1400	1	DOCARE	DOCARE SCENARIO TESTING			
		1400-1500	1	DOCARE	DOCARE SCENARIO TESTING			
		1500-1600	1	DOCARE	DOCARE SCENARIO TESTING			
		1600-1700	1	DOCARE	DOCARE SCENARIO TESTING			
WED	HCC MARINE CENTER	0800-0900	1	HAHA	DOCARE LAWS AND REGULATIONS			
		0900-1000	1	HAHA	DOCARE LAWS AND REGULATIONS			
		1000-1100	1	HAHA	DOCARE LAWS AND REGULATIONS			
		1100-1200	1	HAHA	DOCARE LAWS AND REGULATIONS			
		1200-1300	1		LUNCH			
		1300-1400	1	MEHLINGER	FISH IDENTIFICATION			
		1400-1500	1	MEHLINGER	FISH IDENTIFICATION			
		1500-1600	1	MEHLINGER	FISH IDENTIFICATION			
		1600-1700	1	MEHLINGER	FISH IDENTIFICATION			
THU	HCC MARINE CENTER	0800-0900	1	CADSW	TACTICAL SURVEILLANCE			

		0900-1000	1	CADFW	TACTICAL SURVEILLANCE			
		1000-1100	1	CADFW	TACTICAL SURVEILLANCE			
		1100-1200	1	CADFW	TACTICAL SURVEILLANCE			
		1200-1300	1		LUNCH			
		1300-1400	1	CADFW	TACTICAL SURVEILLANCE			
		1400-1500	1	CADFW	TACTICAL SURVEILLANCE			
		1500-1600	1	CADFW	TACTICAL SURVEILLANCE			
		1600-1700	1	CADFW	TACTICAL SURVEILLANCE			
FRI	HCC MARINE CENTER	0800-0900	1	CADFW	SPOTLIGHTING AND HIGH RISK STOPS			
		0900-1000	1	CADFW	SPOTLIGHTING AND HIGH RISK STOPS			
		1000-1100	1	CADFW	SPOTLIGHTING AND HIGH RISK STOPS			
		1100-1200	1	CADFW	SPOTLIGHTING AND HIGH RISK STOPS			
		1200-1300	1		LUNCH			
		1300-1400	1	CADFW	SPOTLIGHTING AND HIGH RISK STOPS			
		1400-1500	1	CADFW	SPOTLIGHTING AND HIGH RISK STOPS			
		1500-1600	1	CADFW	SPOTLIGHTING AND HIGH RISK STOPS			
		1600-1700	1	CADFW	SPOTLIGHTING AND HIGH RISK STOPS			
WEEK EIGHT								
MON	HCC MARINE CENTER	0800-0900	1	MEHLINGER	FISH IDENTIFICATION			
		0900-1000	1	MEHLINGER	FISH IDENTIFICATION			
		1000-1100	1	MEHLINGER	FISH IDENTIFICATION			
		1100-1200	1	MEHLINGER	FISH IDENTIFICATION			
		1200-1300	1		LUNCH			
		1300-1400	1	MEHLINGER	FISH IDENTIFICATION			
		1400-1500	1	MEHLINGER	FISH IDENTIFICATION			
		1500-1600	1	MEHLINGER	FISH IDENTIFICATION			
		1600-1700	1	MEHLINGER	FISH IDENTIFICATION			
TUE	HCC MARINE CENTER	0800-0900	1	HAJANA	DOKARU LAWS AND REGULATIONS			
		0900-1000	1	HAJANA	DOKARU LAWS AND REGULATIONS			
		1000-1100	1	HAJANA	DOKARU LAWS AND REGULATIONS			
		1100-1200	1	HAJANA	DOKARU LAWS AND REGULATIONS			

		1200-1300	1		LUNCH			
		1300-1400	1	INN	BOATING AND OCEAN RECREATION			
		1400-1500	1	INN	BOATING AND OCEAN RECREATION			
		1500-1600	1	INN	BOATING AND OCEAN RECREATION			
		1600-1700	1	INN	BOATING AND OCEAN RECREATION			
WED	HCC MARINE CENTER	0800-0900	1	MEHLINGER	FISH IDENTIFICATION			
		0900-1000	1	MEHLINGER	FISH IDENTIFICATION			
		1000-1100	1	MEHLINGER	FISH IDENTIFICATION			
		1100-1200	1	MEHLINGER	FISH IDENTIFICATION			
		1200-1300	1		LUNCH			
		1300-1400	1	MEHLINGER	FISH IDENTIFICATION			
		1400-1500	1	MEHLINGER	FISH IDENTIFICATION			
		1500-1600	1	MEHLINGER	FISH IDENTIFICATION			
		1600-1700	1	MEHLINGER	FISH IDENTIFICATION			
THU	HCC MARINE CENTER	0800-0900	1	HAJANA	DOKARU LAWS AND REGULATIONS			
		0900-1000	1	HAJANA	DOKARU LAWS AND REGULATIONS			
		1000-1100	1	HAJANA	DOKARU LAWS AND REGULATIONS			
		1100-1200	1	HAJANA	DOKARU LAWS AND REGULATIONS			
		1200-1300	1		LUNCH			
		1300-1400	1	INN	BOATING AND OCEAN RECREATION			
		1400-1500	1	INN	BOATING AND OCEAN RECREATION			
		1500-1600	1	INN	BOATING AND OCEAN RECREATION			
		1600-1700	1	INN	BOATING AND OCEAN RECREATION			
FRI	HCC MARINE CENTER	0800-0900	1	INN	SMALL BOAT OPERATION			
		0900-1000	1	INN	SMALL BOAT OPERATION			
		1000-1100	1	INN	SMALL BOAT OPERATION			
		1100-1200	1	INN	SMALL BOAT OPERATION			
		1200-1300	1		LUNCH			
		1300-1400	1	INN	SMALL BOAT OPERATION			
		1400-1500	1	INN	SMALL BOAT OPERATION			
		1500-1600	1	INN	SMALL BOAT OPERATION			

		1600-1700	1	INN	SMALL BOAT OPERATION			
WEEK NINE								
MON	HCC MARINE CENTER	0800-0900	1	HAINA	DOCARE LAWS AND REGULATIONS			
		0900-1000	1	HAINA	DOCARE LAWS AND REGULATIONS			
		1000-1100	1	HAINA	DOCARE LAWS AND REGULATIONS			
		1100-1200	1	HAINA	DOCARE LAWS AND REGULATIONS			
		1200-1300	1		LUNCH			
		1300-1400	1	DENNISON	MEDIA RELATIONS			
		1400-1500	1	DENNISON	MEDIA RELATIONS			
		1500-1600	1	CADFW	INTERNAL AFFAIRS INVESTIGATION			
		1600-1700	1	CADFW	INTERNAL AFFAIRS INVESTIGATION			
TUE	HCC MARINE CENTER	0800-0900	1	DOCARE	DOCARE LAWS AND REGULATIONS TEST			
		0900-1000	1	DOCARE	DOCARE LAWS AND REGULATIONS TEST			
		1000-1100	1	DOCARE	DOCARE LAWS AND REGULATIONS TEST			
		1100-1200	1	DOCARE	DOCARE LAWS AND REGULATIONS TEST			
		1200-1300	1		LUNCH			
		1300-1400	1	INN	BOATING AND OCEAN RECREATION			
		1400-1500	1	INN	BOATING AND OCEAN RECREATION			
		1500-1600	1	INN	BOATING AND OCEAN RECREATION			
		1600-1700	1	INN	BOATING AND OCEAN RECREATION			
WED	HCC MARINE CENTER	0800-0900	1	DOCARE	HIGH SPEED PURSUITS / DOCARE POLICY			
		0900-1000	1	DOCARE	HIGH SPEED PURSUITS / DOCARE POLICY			
		1000-1100	1	HAINA	DOCARE LAWS AND REGULATIONS			
		1100-1200	1	HAINA	DOCARE LAWS AND REGULATIONS			
		1200-1300	1		LUNCH			
		1300-1400	1	CADFW	WILDLIFE DECOYS AND CHECKPOINTS			
		1400-1500	1	CADFW	WILDLIFE DECOYS AND CHECKPOINTS			
		1500-1600	1	CADFW	WILDLIFE DECOYS AND CHECKPOINTS			
		1600-1700	1	CADFW	WILDLIFE DECOYS AND CHECKPOINTS			
THU	HCC MARINE CENTER	0800-0900	1	DOCARE	DOCARE SCENARIO TESTING			

		0900-1000	1	DOCARE	DOCARE SCENARIO TESTING			
		1000-1100	1	DOCARE	DOCARE SCENARIO TESTING			
		1100-1200	1	DOCARE	DOCARE SCENARIO TESTING			
		1200-1300	1		LUNCH			
		1300-1400	1	DOCARE	DOCARE SCENARIO TESTING			
		1400-1500	1	DOCARE	DOCARE SCENARIO TESTING			
		1500-1600	1	DOCARE	DOCARE SCENARIO TESTING			
		1600-1700	1	DOCARE	DOCARE SCENARIO TESTING			
FRI	HCC MARINE CENTER	0800-0900	1	HUNTER ED	GAME CARE			
		0900-1000	1	HUNTER ED	GAME CARE			
		1000-1100	1	HUNTER ED	GAME CARE			
		1100-1200	1	HUNTER ED	GAME CARE			
		1200-1300	1		LUNCH			
		1300-1400	1	HUNTER ED	GAME CARE			
		1400-1500	1	HUNTER ED	GAME CARE			
		1500-1600	1	HUNTER ED	GAME CARE			
		1600-1700	1	HUNTER ED	GAME CARE			

## EXHIBIT D

### Facility Rental Fee Schedule

#### HONOLULU COMMUNITY COLLEGE FACILITY RENTAL FEE SCHEDULE

**EFFECTIVE: JANUARY 1, 2018**

Category	Hourly Base Rate	Facility	Description
Private Rental	\$55.00	Average Classroom	15-30 people
	\$82.50	Large Classroom	30+ people
	\$55.00 (Limit 50)	Cafeteria	Per Room (001A/B, 005 & Stage)
	TBD	Cafeteria	Sound Room (009)
	\$55.00	Ground and Walkways	1,000 square foot section
	\$220.00	Loui Conference Center	Bldg. 2-201

Category	Hourly Base Rate	Facility	Description
Non-Profit Organization* and Department of Education**	\$27.50	Average Classroom	15-30 people
	\$55.00	Large Classroom	30+ people
	\$27.50	Cafeteria	Per Room (001A, 001B, 005 and or Stage)
	TBD	Cafeteria	Sound Room (009)
	\$27.50	Ground and Walkways	1,000 square foot section
	\$165.00	Loui Conference Center	Bldg. 2-201

Category	Hourly Base Rate	Facility	Description
University of Hawai'i***	TBD	Average Classroom	15-30 people
	TBD	Large Classroom	30+ people
	TBD	Cafeteria	001A/B, 005 & Stage
	TBD	Ground and Walkways	1,000 square foot section
	TBD	Loui Conference Center	Bldg. 2-201

Category	Hourly Base Rate	Facility	Description
PARKING	\$66.00/mo./stall	All Lots	
	\$3.30/event/stall	All Lots	Not to exceed 4 hours
	\$6/event/stall	All Lots	1 Day
	\$495.00/event/6 hr. period	All Lots	Max vehicles 100

Category	Activity	Rate	Description
SURCHARGES	Off Hours (prior to 8:00am or after 5:00pm, Mon thru Fri)	\$50.00/hour	Applies to all events, including parking
	Guest count over 50	\$50.00/hour	In addition to base rate & surcharges
	Alcohol Consumption	\$100/hour	Or may hire off-duty police officer to provide security and monitor the event. HCC Vice Chancellor of Administrative Services and HCC Security must be notified of police hiring 14 days prior to event.
	Food in Classroom (large or small)	\$25.00	Flat fee (In addition to base rate & surcharges)
	Food in BLD02-201, 203, and 214	\$50.00	Flat fee (In addition to base rate & surcharges)
	Food in Cafeteria	\$25.00	Flat fee (In addition to base rate & surcharges)
	Outdoor Equipment (Bouncers, slides, dunking booths, etc.)	\$50.00	Flat fee (In addition to base rate & surcharges)
	Clean Up	\$100.00	Flat fee (In addition to base rates and surcharges)
	Restrooms	\$25.00 + cost of repair	Flat fee (In addition to base rate & surcharges)
	Damages	\$25.00 + cost of repair	Flat fee (In addition to base rate & surcharges)
	Violations ****	\$100.00	Flat fee (In addition to base rate & surcharges)

Category	Activity	Rate	Description
Other Fees	Cancellation fee (Cancel within 5 days of event)	\$50.00	Applies to all events, including parking
	Rush Request (Facility Request made within 10 working days of event)	\$50.00	In addition to base rates and surcharges.
	Late payment (Payment not received 10 working days prior to event)	\$25.00	In addition to base rates and surcharges
	Audio Visual Fee	\$75.00/hour if staff needed on hand \$50.00 flat fee for set up & break down	
	Service Bay Fee	\$60.00/hour + personnel charge	

\* Non-Profits must provide proof of non-profit status and must present a public benefit to the State of Hawaii

\*\* Department of Education users must provide proof of systematic benefit to the University and are not exempt from surcharge or personnel costs to staff event. Grant funded activities are not exempt from fees.

\*\*\* University of Hawaii Campuses must provide proof of system wide benefit to the University and are not exempt from surcharges or personnel costs to staff event. Grant funded activities are not exempt from fees.

\*\*\*\* To include but not limited to:

- Guests and private vehicles, including those of set up and break down crews, limited to parking lots and prohibited from driving or parking on campus grass areas or mall.
- Guest count surpassing amount set forth in approved facility request.
- Non-working contact number of request form



**HONOLULU COMMUNITY COLLEGE**  
**MARINE EDUCATION AND TRAINING CENTER FACILITY RENTAL FEE SCHEDULE**  
**EFFECTIVE JANUARY 1, 2018**

**Classroom Fee**            \$83.00 per hour, minimum 2 hours, or  
                                 \$330.00 per day

Fee includes air conditioning, lights, audio visual equipment that METC has, provided it is not being used for educational purposes.

Normal hours of operation are from 6:30 am until 3:30 pm Monday thru Friday. Should days or times other than those listed be required, additional fees will be assessed (security air/conditioning\*).

**Classroom sizes:**        1 ea. at 32' x 45' Up to 45 people  
                                 1 ea. at 32' x 15' Up to 15 people

A Facilities Use Request is required to be filled out and turned into the METC or the Business Office at Honolulu Community College at least 10 business days prior to an activity taking place. The Facilities Use Request can be filled out at:

<http://programs.honolulu.hawaii.edu/intranet/sites/programs.honolulu.hawaii.edu/intranet/files/forms-facilities-use.pdf>

**Haulout Fee:** \$450.00 Out and In.

**Dock Fee:** \$.85 per foot per day, minimum one-day. Any portion of a day is billed as a full day. Electricity and water use is an additional fee.

**Pedestal Crane Fee:** \$105.00 per hour, one hour minimum.

**Forklift with operator:** \$50.00 per hour, one hour minimum.

**Security:** \$50.00 per hour, ½ hour minimum to open or close facility during off-hours or weekends.

**Air conditioning:** \$10.00 per hour if outside normal hours of operation.

**Maintenance Bay:** \$200 per hour for ½ of the bay, \$400 per hour for full bay

Prolonged use or special use of the METC facility will be looked at on a case by case basis.

For questions, please contact Mark Kimura at 832-3682

**TO: RISK MANAGEMENT OFFICE**

**Fax number: 808-586-0553**

**FROM:** Robert Farrell, Division of Conservation and Resources Enforcement

**REQUEST FOR STATEMENT OF SELF-INSURANCE**

**NAME OF SCHOOL/DIVISION/AGENCY**

NAME	DLNR / DOCARE	DATE	July 9, 2018
CONTACT NUMBER	(808) 587-0066	FAX NO.	(808) 587-0080

**NAME OF ACTIVITY:**

**ADDRESS OF ACTIVITY:** Marine Education Training Center, Honolulu Community College  
10 Sand Island Parkway, Honolulu Hawaii 96819

**DATE OF ACTIVITY:** August 1, 2018 - October 12, 2018

**TIME OF ACTIVITY:** TO: 8:00am FROM: 5:00pm 8a-5p Monday - Friday

**NUMBER OF PARTICIPANTS AS APPLICABLE:** 15

PLEASE PROVIDE A BRIEF EXPLANATION OF THE ACTIVITY AND HOW IT RELATES TO THE DEPARTMENT'S MISSION:

\* See Attached

PLEASE ADDRESS THE STATEMENT OF SELF-INSURANCE TO:

**NAME:** Derek Inafuku  
**ADDRESS:** 874 Dillingham Blvd. Honolulu Hawaii 96817  
**FAX NUMBER:** (808) 845-9173

PLEASE PROVIDE A BRIEF EXPLANATION OF THE ACTIVITY AND HOW IT RELATES TO THE DEPARTMENTS MISSION:

Enforcement is critical in the protection of Hawaii's Natural and Cultural resources. Conservation enforcement agencies in Hawaii and the nation, face similar issues of being under funded, under capacitated, with a growing list of responsibilities. Fishers and community members have expressed their concern with the shortage of DOCARE officers as well as a lack of cultural sensitivity. As a solution, the DOCARE proposes to implement a Lateral Academy for newly hired DOCARE officers. The Lateral Academy would immerse law enforcement officers with DLNR agencies focusing on enhancing, protecting, conserving, and managing Hawaii's unique and limited natural, cultural, and historic resources for current and future generations of the people of Hawaii, and its visitors. The academy will also include training and expertise from collaborating partners and agencies including but not limited: National Oceanic and Atmospheric Administration (NOAA), National Fish and Wildlife Foundation (NFWF), National Marine Fisheries Services, (NMFS), National Park Services (NPS), The Nature Conservancy (TNC), and Kua'aina Ulu Auamo (KUA).

The Lateral Training Academy will be conducted at the Honolulu Community College Marine Education Training Center. The facility/property is owned by the University of Hawaii, Honolulu Community College. In order to use the facility, the UH-HCC will require the State to submit a facility use request. The Division of Conservation and Resources Enforcement (DOCARE) is requesting approval of the facility use request from the Board of Land and Natural Resources with the University of Hawaii, Honolulu Community College for the training.

DATE	ROOM	TIME	HOURS	STAFF	TOPIC	LD
WEEK ONE						
MON	HCC MARINE CENTER	0800-0900	1	DOCARE	ACADEMY ORIENTATION	
		0900-1000	1	CASE	CHAIR ADDRESS	
		1000-1100	1	FARRELL	CHIEF ADDRESS	
		1100-1200	1	NORINE	HR HIRING PAPERWORK	
		1200-1300	1		LUNCH	
		1300-1400	1	DOCARE	DOCARE LAWS AND REGULATIONS	
		1400-1500	1	DOCARE	DOCARE LAWS AND REGULATIONS	
		1500-1600	1	DOCARE	DOCARE LAWS AND REGULATIONS	
		1600-1700	1	DOCARE	DOCARE LAWS AND REGULATIONS	
TUE	HCC MARINE CENTER	0800-0900	1	DOCARE	DOCARE LAWS AND REGULATIONS	
		0900-1000	1	DOCARE	DOCARE LAWS AND REGULATIONS	
		1000-1100	1	DOCARE	DOCARE LAWS AND REGULATIONS	
		1100-1200	1	DOCARE	DOCARE LAWS AND REGULATIONS	
		1200-1300	1		LUNCH	
		1300-1400	1	DOCARE	DOCARE LAWS AND REGULATIONS	
		1400-1500	1	DOCARE	DOCARE LAWS AND REGULATIONS	
		1500-1600	1	DOCARE	DOCARE LAWS AND REGULATIONS	
		1600-1700	1	DOCARE	DOCARE LAWS AND REGULATIONS	
WED	HCC MARINE CENTER	0800-0900	1	SHAYA	DOFAW	
		0900-1000	1	SHAYA	DOFAW	
		1000-1100	1	SHAYA	DOFAW	
		1100-1200	1	SHAYA	DOFAW	
		1200-1300	1		LUNCH	
		1300-1400	1	SHAYA	DOFAW	
		1400-1500	1	SHAYA	DOFAW	
		1500-1600	1	SHAYA	DOFAW	
		1600-1700	1	SHAYA	DOFAW	
THUR	HCC MARINE CENTER	0800-0900	1	SHAYA	DOFAW	
		0900-1000	1	SHAYA	DOFAW	

		1000-1100	1	SHAYA	DOFAW	
		1100-1200	1	SHAYA	DOFAW	
		1200-1300	1		LUNCH	
		1300-1400	1	SHAYA	DOFAW	
		1400-1500	1	SHAYA	DOFAW	
		1500-1600	1	SHAYA	DOFAW	
		1600-1700	1	SHAYA	DOFAW	
FRI	HCC MARINE CENTER	0800-0900	1	NOAA	MARINE MAMMALS AND FULLY PROTECTED SPECIES	
		0900-1000	1	NOAA	MARINE MAMMALS AND FULLY PROTECTED SPECIES	
		1000-1100	1	NOAA	MARINE MAMMALS AND FULLY PROTECTED SPECIES	
		1100-1200	1	NOAA	MARINE MAMMALS AND FULLY PROTECTED SPECIES	
		1200-1300	1		LUNCH	
		1300-1400	1	NOAA	MARINE MAMMALS AND FULLY PROTECTED SPECIES	
		1400-1500	1	NOAA	MARINE MAMMALS AND FULLY PROTECTED SPECIES	
		1500-1600	1	NOAA	MARINE MAMMALS AND FULLY PROTECTED SPECIES	
		1600-1700	1	NOAA	MARINE MAMMALS AND FULLY PROTECTED SPECIES	
WEEK TWO						
MONDAY	HCC MARINE CENTER	0800-0900	1	LIME	ARREST AND CONTROL	
		0900-1000	1	LIME	ARREST AND CONTROL	
		1000-1100	1	LIME	ARREST AND CONTROL	
		1100-1200	1	LIME	ARREST AND CONTROL	
		1200-1300	1		LUNCH	
		1300-1400	1	LIME	ARREST AND CONTROL	
		1400-1500	1	LIME	ARREST AND CONTROL	
		1500-1600	1	LIME	ARREST AND CONTROL	
		1600-1700	1	LIME	ARREST AND CONTROL	
TUESDAY	HCC MARINE CENTER	0800-0900	1	CHOY	HUNTING AND FISHING EQUIPMENT	
		0900-1000	1	CHOY	HUNTING AND FISHING EQUIPMENT	
		1000-1100	1	CHOY	HUNTING AND FISHING EQUIPMENT	
		1100-1200	1	CHOY	HUNTING AND FISHING EQUIPMENT	

		1200-1300	1		LUNCH	
		1300-1400	1	CHOY	HUNTING AND FISHING EQUIPMENT	
		1400-1500	1	CHOY	HUNTING AND FISHING EQUIPMENT	
		1500-1600	1	CHOY	HUNTING AND FISHING EQUIPMENT	
		1600-1700	1	CHOY	HUNTING AND FISHING EQUIPMENT	
WEDNESDAY	HCC MARINE CENTER	0800-0900	1	LIME	ARREST AND CONTROL	
		0900-1000	1	LIME	ARREST AND CONTROL	
		1000-1100	1	LIME	ARREST AND CONTROL	
		1100-1200	1	LIME	ARREST AND CONTROL	
		1200-1300	1		LUNCH	
		1300-1400	1	LIME	ARREST AND CONTROL	
		1400-1500	1	LIME	ARREST AND CONTROL	
		1500-1600	1	LIME	ARREST AND CONTROL	
		1600-1700	1	LIME	ARREST AND CONTROL	
THURSDAY	HCC MARINE CENTER	0800-0900	1	LAUREN	OFFICE OF CONSERVATION AND COASTAL LANDS	
		0900-1000	1	LAUREN	OFFICE OF CONSERVATION AND COASTAL LANDS	
		1000-1100	1	LAUREN	OFFICE OF CONSERVATION AND COASTAL LANDS	
		1100-1200	1	LAUREN	OFFICE OF CONSERVATION AND COASTAL LANDS	
		1200-1300	1			
		1300-1400	1	DR. LEBO	STATE HISTORIC PRESERVATION DIVISION	
		1400-1500	1	DR. LEBO	STATE HISTORIC PRESERVATION DIVISION	
		1500-1600	1	DR. LEBO	STATE HISTORIC PRESERVATION DIVISION	
		1600-1700	1	DR. LEBO	STATE HISTORIC PRESERVATION DIVISION	
FRIDAY	HCC MARINE CENTER	0800-0900	1	LIME	ARREST AND CONTROL	
		0900-1000	1	LIME	ARREST AND CONTROL	
		1000-1100	1	LIME	ARREST AND CONTROL	
		1100-1200	1	LIME	ARREST AND CONTROL	
		1200-1300	1		LUNCH	
		1300-1400	1	LIME	ARREST AND CONTROL	
		1400-1500	1	LIME	ARREST AND CONTROL	
		1500-1600	1	LIME	ARREST AND CONTROL	

		1600-1700	1	LIME	ARREST AND CONTROL	
WEEK THREE						
MONDAY	KOKOHEAD RANGE	0800-0900	1	EGO	INTRO TO FIREARMS QUALIFICATION	
		0900-1000	1	EGO	INTRO TO FIREARMS QUALIFICATION	
		1000-1100	1	EGO	INTRO TO FIREARMS QUALIFICATION	
		1100-1200	1	EGO	INTRO TO FIREARMS QUALIFICATION	
		1200-1300	1		LUNCH	
		1300-1400	1	EGO	INTRO TO FIREARMS QUALIFICATION	
		1400-1500	1	EGO	INTRO TO FIREARMS QUALIFICATION	
		1500-1600	1	EGO	INTRO TO FIREARMS QUALIFICATION	
		1600-1700	1	EGO	INTRO TO FIREARMS QUALIFICATION	
TUESDAY	KOKOHEAD RANGE	0800-0900	1	EGO	INTRO TO FIREARMS QUALIFICATION	
		0900-1000	1	EGO	INTRO TO FIREARMS QUALIFICATION	
		1000-1100	1	EGO	INTRO TO FIREARMS QUALIFICATION	
		1100-1200	1	EGO	INTRO TO FIREARMS QUALIFICATION	
		1200-1300	1		LUNCH	
		1300-1400	1	EGO	INTRO TO FIREARMS QUALIFICATION	
		1400-1500	1	EGO	INTRO TO FIREARMS QUALIFICATION	
		1500-1600	1	EGO	INTRO TO FIREARMS QUALIFICATION	
		1600-1700	1	EGO	INTRO TO FIREARMS QUALIFICATION	
WEDNESDAY	HCC MARINE CENTER	0800-0900	1	LIME	ARREST AND CONTROL	
		0900-1000	1	LIME	ARREST AND CONTROL	
		1000-1100	1	LIME	ARREST AND CONTROL	
		1100-1200	1	LIME	ARREST AND CONTROL	
		1200-1300	1		LUNCH	
		1300-1400	1	LIME	ARREST AND CONTROL	
		1400-1500	1	LIME	ARREST AND CONTROL	
		1500-1600	1	LIME	ARREST AND CONTROL	
		1600-1700	1	EGO	INTRO TO FIREARMS QUALIFICATION	
THURSDAY	HCC MARINE CENTER	0800-0900	1	LIME	ARREST AND CONTROL	

		0900-1000	1	LIME	ARREST AND CONTROL	
		1000-1100	1	LIME	ARREST AND CONTROL	
		1100-1200	1	LIME	ARREST AND CONTROL	
		1200-1300	1		LUNCH	
		1300-1400	1	LIME	ARREST AND CONTROL	
		1400-1500	1	LIME	ARREST AND CONTROL	
		1500-1600	1	LIME	ARREST AND CONTROL	
		1600-1700	1	LIME	ARREST AND CONTROL	
FRIDAY	HCC MARINE CENTER	0800-0900	1	HAINA	DOCARE LAWS AND REGULATIONS	
		0900-1000	1	HAINA	DOCARE LAWS AND REGULATIONS	
		1000-1100	1	HAINA	DOCARE LAWS AND REGULATIONS	
		1100-1200	1	HAINA	DOCARE LAWS AND REGULATIONS	
		1200-1300	1		LUNCH	
		1300-1400	1	MEHLINGER	FISH IDENTIFICATION	
		1400-1500	1	MEHLINGER	FISH IDENTIFICATION	
		1500-1600	1	MEHLINGER	FISH IDENTIFICATION	
		1600-1700	1	MEHLINGER	FISH IDENTIFICATION	
WEEK FOUR						
MONDAY	KOKOHEAD RANGE	0800-0900	1	EGO	INTRO TO FIREARMS QUALIFICATION	
		0900-1000	1	EGO	INTRO TO FIREARMS QUALIFICATION	
		1000-1100	1	EGO	INTRO TO FIREARMS QUALIFICATION	
		1100-1200	1	EGO	INTRO TO FIREARMS QUALIFICATION	
		1200-1300	1		LUNCH	
		1300-1400	1	EGO	INTRO TO FIREARMS QUALIFICATION	
		1400-1500	1	EGO	INTRO TO FIREARMS QUALIFICATION	
		1500-1600	1	EGO	INTRO TO FIREARMS QUALIFICATION	
		1600-1700	1	EGO	INTRO TO FIREARMS QUALIFICATION	
TUESDAY	KOKOHEAD RANGE	0800-0900	1	EGO	INTRO TO FIREARMS QUALIFICATION	
		0900-1000	1	EGO	INTRO TO FIREARMS QUALIFICATION	
		1000-1100	1	EGO	INTRO TO FIREARMS QUALIFICATION	
		1100-1200	1	EGO	INTRO TO FIREARMS QUALIFICATION	



		1200-1300	1	LUNCH	
		1300-1400	1 EGO	INTRO TO FIREARMS QUALIFICATION	
		1400-1500	1 EGO	INTRO TO FIREARMS QUALIFICATION	
		1500-1600	1 EGO	INTRO TO FIREARMS QUALIFICATION	
		1600-1700	1 EGO	INTRO TO FIREARMS QUALIFICATION	
WEDNESDAY	HCC MARINE CENTER	0800-0900	1 DOCARE	HUMAN WILDLIFE INTERACTIONS	
		0900-1000	1 DOCARE	HUMAN WILDLIFE INTERACTIONS	
		1000-1100	1 DOCARE	HUMAN WILDLIFE INTERACTIONS	
		1100-1200	1 DOCARE	HUMAN WILDLIFE INTERACTIONS	
		1200-1300	1		
		1300-1400	1 DOCARE	HUMAN WILDLIFE INTERACTIONS	
		1400-1500	1 DOCARE	HUMAN WILDLIFE INTERACTIONS	
		1500-1600	1 DOCARE	HUMAN WILDLIFE INTERACTIONS	
		1600-1700	1 DOCARE	HUMAN WILDLIFE INTERACTIONS	
THURSDAY	HCC MARINE CENTER	0800-0900	1 USFWS/NMFS	INTRODUCTION TO USFWS	
		0900-1000	1 USFWS/NMFS	INTRODUCTION TO USFWS	
		1000-1100	1 USFWS/NMFS	INTRODUCTION TO USFWS	
		1100-1200	1 USFWS/NMFS	INTRODUCTION TO USFWS	
		1200-1300	1		
		1300-1400	1 CHONG TIM	TELECOMMUNICATIONS AND RADIO USE	
		1400-1500	1 CHONG TIM	TELECOMMUNICATIONS AND RADIO USE	
		1500-1600	1 CHONG TIM	TELECOMMUNICATIONS AND RADIO USE	
		1600-1700	1 CHONG TIM	TELECOMMUNICATIONS AND RADIO USE	
FRI	HCC MARINE CENTER	0800-0900	1 ALAN	PARKS REGULATIONS AND SPECIAL CIRCUMSTANCES	
		0900-1000	1 ALAN	PARKS REGULATIONS AND SPECIAL CIRCUMSTANCES	
		1000-1100	1 ALAN	PARKS REGULATIONS AND SPECIAL CIRCUMSTANCES	
		1100-1200	1 ALAN	PARKS REGULATIONS AND SPECIAL CIRCUMSTANCES	
		1200-1300	1	LUNCH	
		1300-1400	1 ALAN	PARKS REGULATIONS AND SPECIAL CIRCUMSTANCES	
		1400-1500	1 ALAN	PARKS REGULATIONS AND SPECIAL CIRCUMSTANCES	
		1500-1600	1 ALAN	PARKS REGULATIONS AND SPECIAL CIRCUMSTANCES	

			1600-1700	1	ALAN		PARKS REGULATIONS AND SPECIAL CIRCUMSTANCES	
WEEK FIVE								
MON	KOKOHEAD RANGE	0800-0900	1	EGO			INTRO TO FIREARMS QUALIFICATION	
		0900-1000	1	EGO			INTRO TO FIREARMS QUALIFICATION	
		1000-1100	1	EGO			INTRO TO FIREARMS QUALIFICATION	
		1100-1200	1	EGO			INTRO TO FIREARMS QUALIFICATION	
		1200-1300	1				LUNCH	
		1300-1400	1	EGO			INTRO TO FIREARMS QUALIFICATION	
		1400-1500	1	EGO			INTRO TO FIREARMS QUALIFICATION	
		1500-1600	1	EGO			INTRO TO FIREARMS QUALIFICATION	
		1600-1700	1	EGO			INTRO TO FIREARMS QUALIFICATION	
TUE	HCC MARINE CENTER	0800-0900	1	CHOY			HUNTER EDUCATION	
		0900-1000	1	CHOY			HUNTER EDUCATION	
		1000-1100	1	CHOY			HUNTER EDUCATION	
		1100-1200	1	CHOY			HUNTER EDUCATION	
		1200-1300	1				LUNCH	
		1300-1400	1	CHOY			HUNTER EDUCATION	
		1400-1500	1	CHOY			HUNTER EDUCATION	
		1500-1600	1	CHOY			HUNTER EDUCATION	
		1600-1700	1	CHOY			HUNTER EDUCATION	
WED	HCC MARINE CENTER	0800-0900	1	CHOY			HUNTER EDUCATION	
		0900-1000	1	CHOY			HUNTER EDUCATION	
		1000-1100	1	CHOY			HUNTER EDUCATION	
		1100-1200	1	CHOY			HUNTER EDUCATION	
		1200-1300	1				LUNCH	
		1300-1400	1	CHOY			HUNTER EDUCATION	
		1400-1500	1	CHOY			HUNTER EDUCATION	
		1500-1600	1	CHOY			HUNTER EDUCATION	
		1600-1700	1	CHOY			HUNTER EDUCATION	
THUR	HCC MARINE CENTER	0800-0900	1	HARDING			COMMERCIAL FISHING ENFORCEMENT	

		0900-1000	1	HARDING	COMMERCIAL FISHING ENFORCEMENT	
		1000-1100	1	HARDING	COMMERCIAL FISHING ENFORCEMENT	
		1100-1200	1	HARDING	COMMERCIAL FISHING ENFORCEMENT	
		1200-1300	1		LUNCH	
		1300-1400	1	HARDING	COMMERCIAL FISHING ENFORCEMENT	
		1400-1500	1	HARDING	COMMERCIAL FISHING ENFORCEMENT	
		1500-1600	1	HARDING	COMMERCIAL FISHING ENFORCEMENT	
		1600-1700	1	HARDING	COMMERCIAL FISHING ENFORCEMENT	
FRI	HCC MARINE CENTER	0800-0900	1	HAINA	REPORT WRITING	
		0900-1000	1	HAINA	REPORT WRITING	
		1000-1100	1	HAINA	REPORT WRITING	
		1100-1200	1	HAINA	REPORT WRITING	
		1200-1300	1		LUNCH	
		1300-1400	1 ?		WILDLIFE DECOYS AND CHECKPOINTS	
		1400-1500	1 ?		WILDLIFE DECOYS AND CHECKPOINTS	
		1500-1600	1 ?		WILDLIFE DECOYS AND CHECKPOINTS	
		1600-1700	1 ?		WILDLIFE DECOYS AND CHECKPOINTS	
WEEK SIX						
MON	HCC MARINE CENTER	0800-0900	1	HAINA	DOCARE LAWS AND REGULATIONS	
		0900-1000	1	HAINA	DOCARE LAWS AND REGULATIONS	
		1000-1100	1	HAINA	DOCARE LAWS AND REGULATIONS	
		1100-1200	1	HAINA	DOCARE LAWS AND REGULATIONS	
		1200-1300	1		LUNCH	
		1300-1400	1 ?		DOCARE SCENARIO PRACTICE	
		1400-1500	1 ?		DOCARE SCENARIO PRACTICE	
		1500-1600	1 ?		DOCARE SCENARIO PRACTICE	
		1600-1700	1 ?		DOCARE SCENARIO PRACTICE	
TUE	HCC MARINE CENTER	0800-0900	1	MEHLINGER	FISH IDENTIFICATION	
		0900-1000	1	MEHLINGER	FISH IDENTIFICATION	
		1000-1100	1	MEHLINGER	FISH IDENTIFICATION	
		1100-1200	1	MEHLINGER	FISH IDENTIFICATION	

		1200-1300	1		LUNCH	
		1300-1400	1	MEHLINGER	FISH IDENTIFICATION	
		1400-1500	1	MEHLINGER	FISH IDENTIFICATION	
		1500-1600	1	MEHLINGER	FISH IDENTIFICATION	
		1600-1700	1	MEHLINGER	FISH IDENTIFICATION	
WED	HCC MARINE CENTER	0800-0900	1	HAINA	DOCARE LAWS AND REGULATIONS	
		0900-1000	1	HAINA	DOCARE LAWS AND REGULATIONS	
		1000-1100	1	HAINA	DOCARE LAWS AND REGULATIONS	
		1100-1200	1	HAINA	DOCARE LAWS AND REGULATIONS	
		1200-1300	1		LUNCH	
		1300-1400	1 ?		DOCARE LICENSE	
		1400-1500	1 ?		DOCARE LICENSE	
		1500-1600	1 ?		DOCARE LICENSE	
		1600-1700	1 ?		DOCARE LICENSE	
THU	HCC MARINE CENTER	0800-0900	1	HAINA	DOCARE LAWS AND REGULATIONS	
		0900-1000	1	HAINA	DOCARE LAWS AND REGULATIONS	
		1000-1100	1	HAINA	DOCARE LAWS AND REGULATIONS	
		1100-1200	1	HAINA	DOCARE LAWS AND REGULATIONS	
		1200-1300	1		LUNCH	
		1300-1400	1	MEHLINGER	FISH IDENTIFICATION	
		1400-1500	1	MEHLINGER	FISH IDENTIFICATION	
		1500-1600	1	MEHLINGER	FISH IDENTIFICATION	
		1600-1700	1	MEHLINGER	FISH IDENTIFICATION	
FRI	HCC MARINE CENTER	0800-0900	1	DOCARE	DOCARE SCENARIO TESTING	
		0900-1000	1	DOCARE	DOCARE SCENARIO TESTING	
		1000-1100	1	DOCARE	DOCARE SCENARIO TESTING	
		1100-1200	1	DOCARE	DOCARE SCENARIO TESTING	
		1200-1300	1		LUNCH	
		1300-1400	1	DOCARE	DOCARE SCENARIO TESTING	
		1400-1500	1	DOCARE	DOCARE SCENARIO TESTING	
		1500-1600	1	DOCARE	DOCARE SCENARIO TESTING	

			1600-1700	1	DOCARE	DOCARE SCENARIO TESTING	
WEEK SEVEN							
MON	HCC MARINE CENTER	0800-0900	1	HAINA	DOCARE LAWS AND REGULATIONS		
		0900-1000	1	HAINA	DOCARE LAWS AND REGULATIONS		
		1000-1100	1	DOCARE	GPS AND MAP READING		
		1100-1200	1	DOCARE	GPS AND MAP READING		
		1200-1300	1		LUNCH		
		1300-1400	1	DOCARE	GPS AND MAP READING		
		1400-1500	1	DOCARE	GPS AND MAP READING		
		1500-1600	1	DOCARE	GPS AND MAP READING		
		1600-1700	1	DOCARE	GPS AND MAP READING		
TUE	HCC MARINE CENTER	0800-0900	1	DOCARE	DOCARE SCENARIO TESTING		
		0900-1000	1	DOCARE	DOCARE SCENARIO TESTING		
		1000-1100	1	DOCARE	DOCARE SCENARIO TESTING		
		1100-1200	1	DOCARE	DOCARE SCENARIO TESTING		
		1200-1300	1		LUNCH		
		1300-1400	1	DOCARE	DOCARE SCENARIO TESTING		
		1400-1500	1	DOCARE	DOCARE SCENARIO TESTING		
		1500-1600	1	DOCARE	DOCARE SCENARIO TESTING		
		1600-1700	1	DOCARE	DOCARE SCENARIO TESTING		
WED	HCC MARINE CENTER	0800-0900	1	HAINA	DOCARE LAWS AND REGULATIONS		
		0900-1000	1	HAINA	DOCARE LAWS AND REGULATIONS		
		1000-1100	1	HAINA	DOCARE LAWS AND REGULATIONS		
		1100-1200	1	HAINA	DOCARE LAWS AND REGULATIONS		
		1200-1300	1		LUNCH		
		1300-1400	1	MEHLINGER	FISH IDENTIFICATION		
		1400-1500	1	MEHLINGER	FISH IDENTIFICATION		
		1500-1600	1	MEHLINGER	FISH IDENTIFICATION		
		1600-1700	1	MEHLINGER	FISH IDENTIFICATION		
THU	HCC MARINE CENTER	0800-0900	1	CADFW	TACTICAL SURVEILLANCE		

			0900-1000	1	CADFW	TACTICAL SURVEILLANCE	
			1000-1100	1	CADFW	TACTICAL SURVEILLANCE	
			1100-1200	1	CADFW	TACTICAL SURVEILLANCE	
			1200-1300	1		LUNCH	
			1300-1400	1	CADFW	TACTICAL SURVEILLANCE	
			1400-1500	1	CADFW	TACTICAL SURVEILLANCE	
			1500-1600	1	CADFW	TACTICAL SURVEILLANCE	
			1600-1700	1	CADFW	TACTICAL SURVEILLANCE	
FRI	HCC MARINE CENTER		0800-0900	1	CADFW	SPOTLIGHTING AND HIGH RISK STOPS	
			0900-1000	1	CADFW	SPOTLIGHTING AND HIGH RISK STOPS	
			1000-1100	1	CADFW	SPOTLIGHTING AND HIGH RISK STOPS	
			1100-1200	1	CADFW	SPOTLIGHTING AND HIGH RISK STOPS	
			1200-1300	1		LUNCH	
			1300-1400	1	CADFW	SPOTLIGHTING AND HIGH RISK STOPS	
			1400-1500	1	CADFW	SPOTLIGHTING AND HIGH RISK STOPS	
			1500-1600	1	CADFW	SPOTLIGHTING AND HIGH RISK STOPS	
			1600-1700	1	CADFW	SPOTLIGHTING AND HIGH RISK STOPS	
WEEK EIGHT							
MON	HCC MARINE CENTER		0800-0900	1	MEHLINGER	FISH IDENTIFICATION	
			0900-1000	1	MEHLINGER	FISH IDENTIFICATION	
			1000-1100	1	MEHLINGER	FISH IDENTIFICATION	
			1100-1200	1	MEHLINGER	FISH IDENTIFICATION	
			1200-1300	1		LUNCH	
			1300-1400	1	MEHLINGER	FISH IDENTIFICATION	
			1400-1500	1	MEHLINGER	FISH IDENTIFICATION	
			1500-1600	1	MEHLINGER	FISH IDENTIFICATION	
			1600-1700	1	MEHLINGER	FISH IDENTIFICATION	
TUE	HCC MARINE CENTER		0800-0900	1	HAINA	DOCARE LAWS AND REGULATIONS	
			0900-1000	1	HAINA	DOCARE LAWS AND REGULATIONS	
			1000-1100	1	HAINA	DOCARE LAWS AND REGULATIONS	
			1100-1200	1	HAINA	DOCARE LAWS AND REGULATIONS	

		1200-1300	1	LUNCH	
		1300-1400	1 INN	BOATING AND OCEAN RECREATION	
		1400-1500	1 INN	BOATING AND OCEAN RECREATION	
		1500-1600	1 INN	BOATING AND OCEAN RECREATION	
		1600-1700	1 INN	BOATING AND OCEAN RECREATION	
WED	HCC MARINE CENTER	0800-0900	1 MEHLINGER	FISH IDENTIFICATION	
		0900-1000	1 MEHLINGER	FISH IDENTIFICATION	
		1000-1100	1 MEHLINGER	FISH IDENTIFICATION	
		1100-1200	1 MEHLINGER	FISH IDENTIFICATION	
		1200-1300	1	LUNCH	
		1300-1400	1 MEHLINGER	FISH IDENTIFICATION	
		1400-1500	1 MEHLINGER	FISH IDENTIFICATION	
		1500-1600	1 MEHLINGER	FISH IDENTIFICATION	
		1600-1700	1 MEHLINGER	FISH IDENTIFICATION	
THU	HCC MARINE CENTER	0800-0900	1 HAINA	DOCARE LAWS AND REGULATIONS	
		0900-1000	1 HAINA	DOCARE LAWS AND REGULATIONS	
		1000-1100	1 HAINA	DOCARE LAWS AND REGULATIONS	
		1100-1200	1 HAINA	DOCARE LAWS AND REGULATIONS	
		1200-1300	1	LUNCH	
		1300-1400	1 INN	BOATING AND OCEAN RECREATION	
		1400-1500	1 INN	BOATING AND OCEAN RECREATION	
		1500-1600	1 INN	BOATING AND OCEAN RECREATION	
		1600-1700	1 INN	BOATING AND OCEAN RECREATION	
FRI	HCC MARINE CENTER	0800-0900	1 INN	SMALL BOAT OPERATION	
		0900-1000	1 INN	SMALL BOAT OPERATION	
		1000-1100	1 INN	SMALL BOAT OPERATION	
		1100-1200	1 INN	SMALL BOAT OPERATION	
		1200-1300	1	LUNCH	
		1300-1400	1 INN	SMALL BOAT OPERATION	
		1400-1500	1 INN	SMALL BOAT OPERATION	
		1500-1600	1 INN	SMALL BOAT OPERATION	

			1600-1700	1	INN	SMALL BOAT OPERATION	
WEEK NINE							
MON	HCC MARINE CENTER	0800-0900		1	HAINA	DOCARE LAWS AND REGULATIONS	
		0900-1000		1	HAINA	DOCARE LAWS AND REGULATIONS	
		1000-1100		1	HAINA	DOCARE LAWS AND REGULATIONS	
		1100-1200		1	HAINA	DOCARE LAWS AND REGULATIONS	
		1200-1300		1		LUNCH	
		1300-1400		1	DENNISON	MEDIA RELATIONS	
		1400-1500		1	DENNISON	MEDIA RELATIONS	
		1500-1600		1	CADFW	INTERNAL AFFAIRS INVESTIGATION	
		1600-1700		1	CADFW	INTERNAL AFFAIRS INVESTIGATION	
TUE	HCC MARINE CENTER	0800-0900		1	DOCARE	DOCARE LAWS AND REGULATIONS TEST	
		0900-1000		1	DOCARE	DOCARE LAWS AND REGULATIONS TEST	
		1000-1100		1	DOCARE	DOCARE LAWS AND REGULATIONS TEST	
		1100-1200		1	DOCARE	DOCARE LAWS AND REGULATIONS TEST	
		1200-1300		1		LUNCH	
		1300-1400		1	INN	BOATING AND OCEAN RECREATION	
		1400-1500		1	INN	BOATING AND OCEAN RECREATION	
		1500-1600		1	INN	BOATING AND OCEAN RECREATION	
		1600-1700		1	INN	BOATING AND OCEAN RECREATION	
WED	HCC MARINE CENTER	0800-0900		1	DOCARE	HIGH SPEED PURSUITS / DOCARE POLICY	
		0900-1000		1	DOCARE	HIGH SPEED PURSUITS / DOCARE POLICY	
		1000-1100		1	HAINA	DOCARE LAWS AND REGULATIONS	
		1100-1200		1	HAINA	DOCARE LAWS AND REGULATIONS	
		1200-1300		1		LUNCH	
		1300-1400		1	CADFW	WILDLIFE DECOYS AND CHECKPOINTS	
		1400-1500		1	CADFW	WILDLIFE DECOYS AND CHECKPOINTS	
		1500-1600		1	CADFW	WILDLIFE DECOYS AND CHECKPOINTS	
		1600-1700		1	CADFW	WILDLIFE DECOYS AND CHECKPOINTS	
THU	HCC MARINE CENTER	0800-0900		1	DOCARE	DOCARE SCENARIO TESTING	



		0900-1000	1	DOCARE	DOCARE SCENARIO TESTING	
		1000-1100	1	DOCARE	DOCARE SCENARIO TESTING	
		1100-1200	1	DOCARE	DOCARE SCENARIO TESTING	
		1200-1300	1		LUNCH	
		1300-1400	1	DOCARE	DOCARE SCENARIO TESTING	
		1400-1500	1	DOCARE	DOCARE SCENARIO TESTING	
		1500-1600	1	DOCARE	DOCARE SCENARIO TESTING	
		1600-1700	1	DOCARE	DOCARE SCENARIO TESTING	
FRI	HCC MARINE CENTER	0800-0900	1	HUNTER ED	GAME CARE	
		0900-1000	1	HUNTER ED	GAME CARE	
		1000-1100	1	HUNTER ED	GAME CARE	
		1100-1200	1	HUNTER ED	GAME CARE	
		1200-1300	1		LUNCH	
		1300-1400	1	HUNTER ED	GAME CARE	
		1400-1500	1	HUNTER ED	GAME CARE	
		1500-1600	1	HUNTER ED	GAME CARE	
		1600-1700	1	HUNTER ED	GAME CARE	