

STATE OF HAWAII
DEPARTMENT OF LAND AND NATURAL RESOURCES
Division of Boating and Ocean Recreation
Honolulu, Hawaii 96819

July 13, 2018

Chairperson and Members
Board of Land and Natural Resources
State of Hawaii
Honolulu, Hawaii

Land Board Members:

SUBJECT: REQUEST APPROVAL TO ISSUE FIVE-YEAR CONCESSION CONTRACTS WITH AN OPTION TO RENEW FOR ONE ADDITIONAL FIVE-YEAR TERM FOR OPERATING FUEL DISPENSING TRUCKS AT MAALAEA SMALL BOAT HARBOR, MAUI, TMK (2) 3-6-001:002; KEAUHOU SMALL BOAT HARBOR, HAWAII, TMK (3) 7-8-012:055; KAILUA-KONA SMALL BOAT HARBOR, HAWAII, TMK (3) 7-5-006:039; AND KAWAIHAE SMALL BOAT HARBOR, HAWAII, TMK (3) 6-1-003:023

AND

DECLARE PROJECT EXEMPT FROM REQUIREMENTS OF CHAPTER 343, HRS, AND TITLE 11, CHAPTER 200, HAWAII ADMINISTRATIVE RULES

REQUEST:

The Division of Boating and Ocean Recreation (“DOBOR”) is seeking approval from the Board of Land and Natural Resources (Board) to authorize DOBOR to issue invitations for Bid to convert Revocable Permits No. 19 (Maui Oil Company), No. 26 (Pacific Biodiesel Logistics, LLC), No. 20 (Maui Petroleum, Inc.), and No. 8 (Hawaii Petroleum, Inc.) into four separate five-year concession contracts, with an option to renew for one additional five-year term, for the purpose of operating mobile fuel concessions.

LOCATIONS:

1. Maalaea Small Boat Harbor, Island of Maui, Hawaii, tax map key no. (2) 3-6-001:002, as indicated on the map designated as Exhibit “B”.
2. Keauhou Small Boat Harbor, Island of Hawaii, Hawaii, tax map key no. (3) 7-8-012:055, as indicated on the map designated as Exhibit “C”.
3. Kailua-Kona Small Boat Harbor, Island of Hawaii, Hawaii, tax map key no. (3) 7-5-006:039, as indicated on the map designated as Exhibit “D”.

4. Situated at Kawaihae Harbor North, Island of Hawaii, Hawaii, tax map key no. (3) 6-1-003:023, as indicated on the map designated as Exhibit “E”.

AREA:

Various sites within the small boat harbors that are available when fueling of vessels takes place.

ZONING:

See attached Exhibit A.

TRUST LAND STATUS:

See attached Exhibit A.

CURRENT USE STATUS:

Under Revocable Permits for the operation of mobile fuel concessions at the small boat harbors listed previously.

CHARACTER OF USE:

Dispense fuel via tank truck.

RENT

Minimum upset rent for each concession contract will be two hundred dollars per month.

REMARKS:

DOBOR currently has four Revocable Permits across State property in which the permittees have been granted the right to dispense fuel via tank trucks. DOBOR is seeking to convert these four Revocable Permits into separate concession contracts. DOBOR is seeking authorization to bid three concession contracts for the Maalaea Small Boat Harbor and one concession contract that will include Keauhou, Kailua-Kona, and Kawaihae Small Boat Harbors.

RECOMMENDATION:

That the Board of Land and Natural Resources:

Authorize the issuance of concession contracts for the dispense of fuel via tank truck(s) under the terms and conditions cited above, which are by this reference incorporated herein and further subject to the following:

- a. The standard terms and conditions of the most current concession contract as may be amended from time to time;

- b. Review and approval by the Department of the Attorney General; and
- c. Such other terms and conditions as may be prescribed by the Chairperson to best serve the interests of the State.
- d. Declare that after considering the potential effects of the proposed disposition as provided by Chapter 343, HRS, and Chapter 11-200, HAR, this project will have minimal or no significant effect on the environment and is therefore exempt from the preparation of an environmental assessment.

Respectfully Submitted,



EDWARD R. UNDERWOOD, Administrator
Division of Boating & Ocean Recreation

APPROVED FOR SUBMITTAL:



SUZANNE D. CASE, Chairperson
Board of Land and Natural Resources

Attachment:

- Exhibit A – Fuel Truck Inventory Spreadsheet
- Exhibit B – Maalaea Small Boat Harbor Subject Map
- Exhibit C – Keauhou Boat Harbor Subject Map
- Exhibit D – Kailua-Kona Wharf Subject Map
- Exhibit E – Kawaihae Harbor North Subject Map
- Exhibit F – Chapter 343 Exemption

DIVISION OF BOATING AND OCEAN RECREATION Continuation of Revocable Permits on the Islands of Maui, and Hawaii

RP No.	Permittee Name	Location	TMK	Zoning	SLU	Trust Land Status	Current Monthly Rent	Character of Use	Insurance Exp. Date	DCCA
8	Hawaii Petroleum, Inc.	Keauhou, Kailua-Kona, Kawaihae	(3) 6-1-003:023, 7-5-006:039, 7-8-012:055	MG-1a, V-75, Open	Urban	5(b)	\$101.40	Dispense fuel via tank truck	3/1/19	Yes
19	Maui Oil Company, Inc	Maalaea	(2) 3-6-001:002 (por)	Conservation, Urban	Conservation, Urban	5(b)	\$105.70	Dispense fuel via tank truck	6/1/19	Yes
20	Maui Petroleum, Inc	Maalaea	(2) 3-6-001:002 (por)	Conservation, Urban	Conservation, Urban	5(b)	\$101.40	Dispense fuel via tank truck	3/1/19	Yes
26	Pacific Biodiesel Logistics, LLC	Maalaea	(2) 3-6-001:002 (por)	B-2, BR, M-1, OZ, P, P-1, PK, R-2	Conservation, Urban	5(b)	\$101.40	Dispense fuel via tank truck	4/1/19	Yes
Monthly Total:							\$409.90			
Yearly Total:							\$4,918.80			

EXHIBIT A

Maalaea Small Boat Harbor
Island of Maui

Maalaea Harbor
Maalaea Harbor

Fueling Locations

EXHIBIT B

Google Earth

500 ft

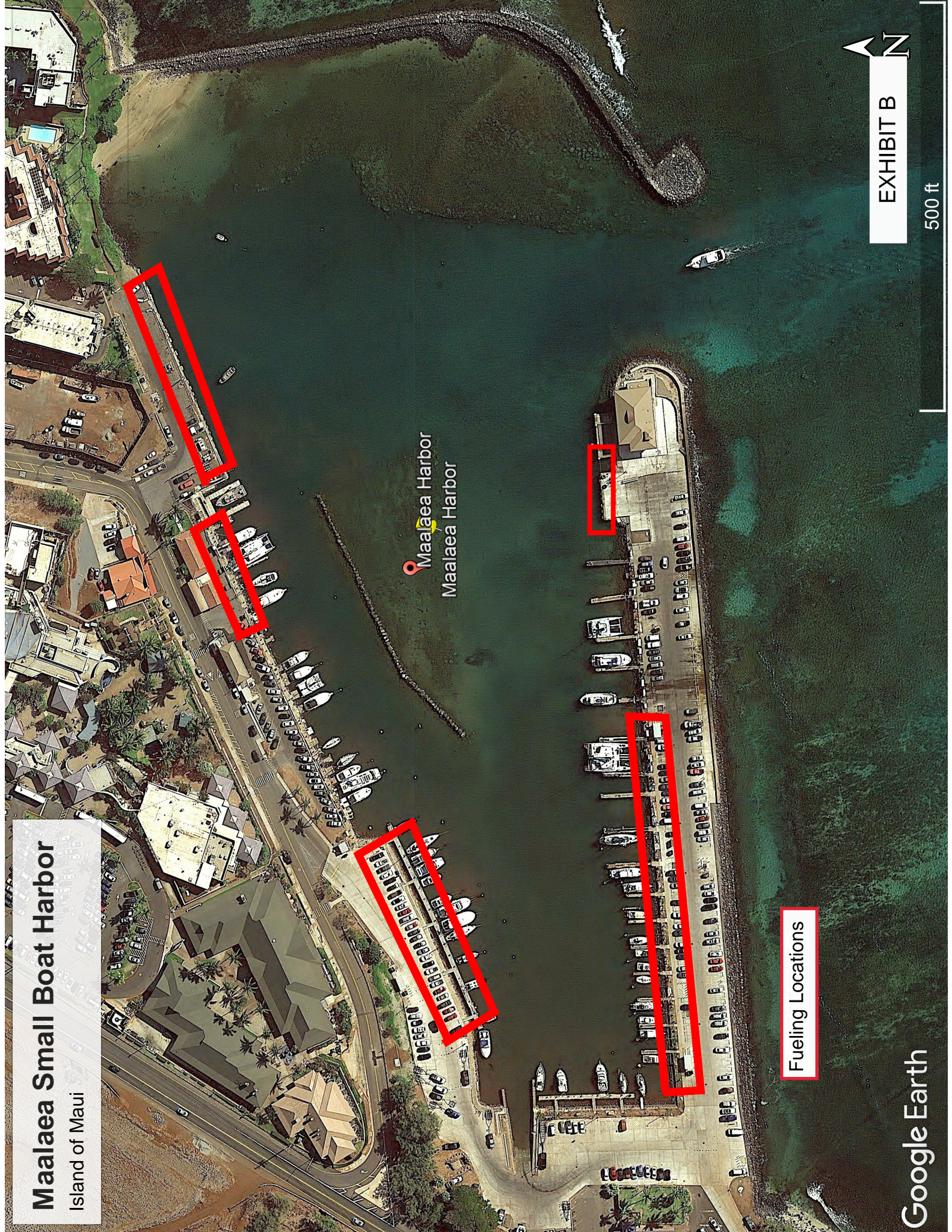

KEAUHOU SMALL BOAT HARBOR
NORTH KONA, ISLAND OF HAWAII

Fueling Location

📌Exhibit C

EXHIBIT C

100 ft

Google Earth

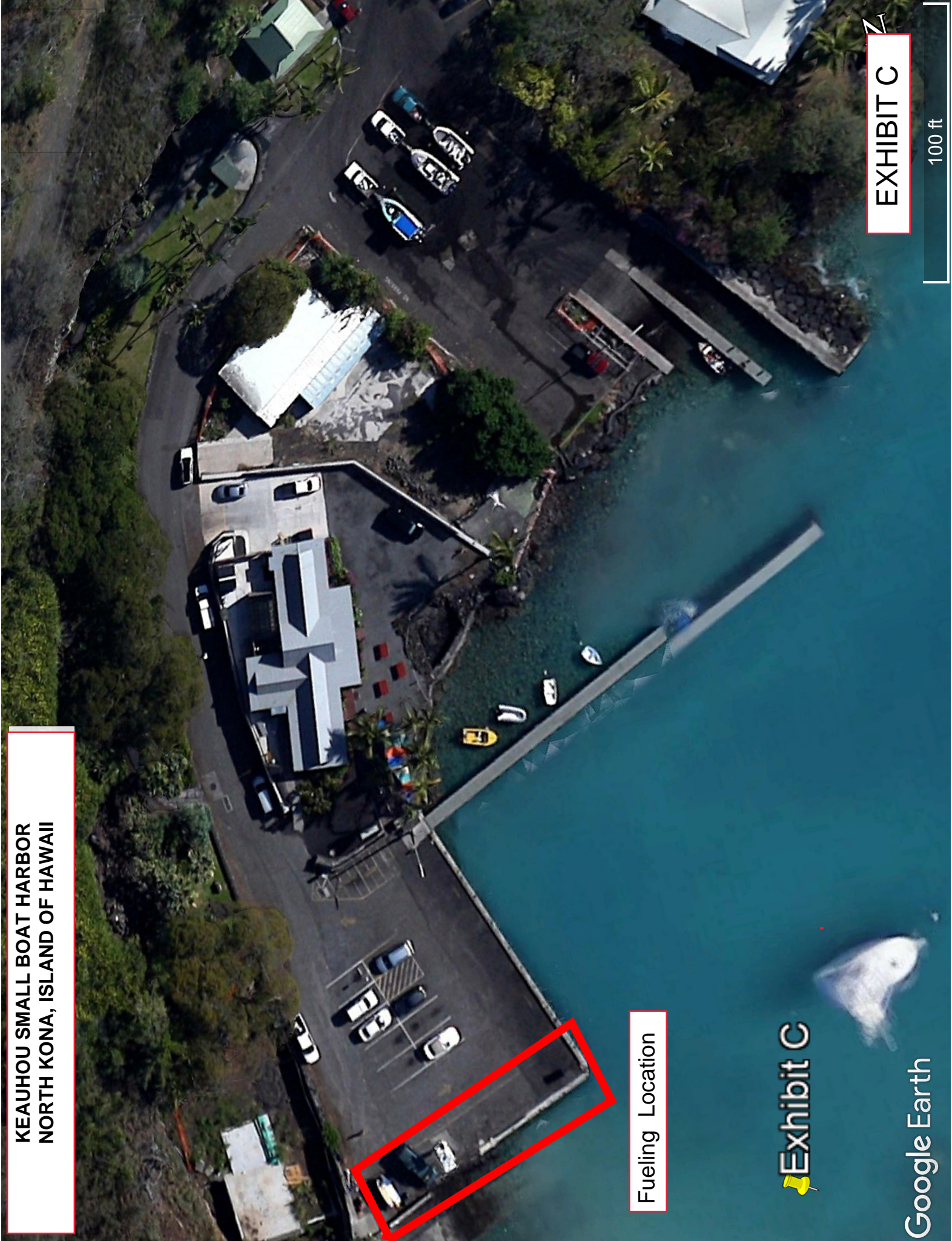

**KAILUA WHARF
KAILUA-KONA, ISLAND OF HAWAII**

Fueling Locations

EXHIBIT D

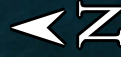

300 ft

Google Earth



**KAWAIHAE NORTH HARBOR
SOUTH KOHALA, ISLAND OF
HAWAII**



Fueling Location



STATE OF HAWAII
DEPARTMENT OF LAND AND NATURAL RESOURCES

POST OFFICE BOX 621
HONOLULU, HAWAII 96809

July 13, 2018

EXEMPTION OF NOTIFICATION

Regarding the preparation of an environmental assessment under the authority of
Chapter 343, HRS and Section 11-200-8, HAR

Project Title:	Mobile Fuel Concession Agreements
Project Number:	To be determined
Project Location:	<ol style="list-style-type: none">1. Situated at Maalaea Boat Harbor, Island of Maui, Hawaii, tax map key no. (2) 3-6-001:002, as indicated on the map designated as Exhibit "B".2. Situated at Keauhou Boat Harbor, Keauhou 1 and 2, North Kona, Island of Hawaii, Hawaii, tax map key no. (3) 7-8-012:055, as indicated on the map designated as Exhibit "C".3. Situated at Kailua-Kona Wharf, Lanihau 2, North Kona, Island of Hawaii, Hawaii, tax map key no. (3) 7-5-006:039, as indicated on the map designated as Exhibit "D".4. Situated at Kawaihae Harbor North, Kawaihae 1st, South Kohala, Island of Hawaii, Hawaii, tax map key no. (3) 6-1-003:023, as indicated on the map designated as Exhibit "E".
Chapter 343 Trigger(s):	Use of State Lands
Project Description:	The Division of Boating and Ocean Recreation ("DOBOR") is seeking approval from the Board of Land and Natural Resources (BLNR) to authorized DOBOR to issue invitations for Bid to convert Revocable Permits No. 19 (Maui Oil Company), No. 26 (Pacific Biodiesel Logistics LLC), No. 20 (Maui Petroleum Inc.), and No. 8 (Hawaii Petroleum) into four separate five-year concession contracts with an option to renew for one additional five-year term.
Consulted Parties:	Office of Conservation and Coastal Lands; Land Division Both agencies concurred with the proposed exemption notification.
Exemption Class & Description:	<p>Exemption Class 1: Operations, repairs or maintenance of existing structures, facilities, equipment, or topographical features, involving negligible or no expansion or change of use beyond that previously existing.</p> <p>Item 47: Leases of state land involving negligible or no expansion or change of use beyond that previously existing.</p>

	Item 53: Granting to a person the privilege to conduct operations involving the provision of goods, wares, merchandise, or services to the general public including, but not limited to, tours, food and beverage operations, retail operations, rental operations, or communications and telecommunications services in or on an existing building, facility, or area.
Determination:	It is declared that this project will likely have minimal or no significant impact on the environment and is therefore exempt from the preparation of an environmental assessment under the above exemption classes.