

DAVID Y. IGE
GOVERNOR



STATE OF HAWAII
DEPARTMENT OF TRANSPORTATION
869 PUNCHBOWL STREET
HONOLULU, HAWAII 96813-5097

JADE T. BUTAY
DIRECTOR

Deputy Directors
ROY CATALANI
ROSS M. HIGASHI
EDWIN H. SNIFFEN
DARRELL T. YOUNG

IN REPLY REFER TO:

Board of Land and
Natural Resources
State of Hawai'i
Honolulu, Hawai'i

ISSUANCE OF A REVOCABLE PERMIT FOR PARKING AND
STORAGE OF RENTAL CAR VEHICLES
EAN HOLDINGS, LLC
DANIEL K. INOUYE INTERNATIONAL AIRPORT
TAX MAP KEY: (1) 1-1-004: 07 AND 087

OAHU

APPLICANT:

EAN Holdings, LLC, whose business address is 820 Mililani Street, Honolulu, Hawai'i 96813.

LEGAL REFERENCE:

Section 171-11 and 171-55, Hawai'i Revised Statutes.

LOCATION AND TAX MAP KEY:

Daniel K. Inouye International Airport (HNL), Island of Oahu, State of Hawai'i identified as Tax Map Key: 1st Division, 1-1-004: 07 & 087.

AREA:

Area/Lot No. 005-125, containing an area of approximately 21,343 square feet.
Area/Lot No. 005-126, containing an area of approximately 22,535 square feet.

ZONING:

State Land Use District: Urban
City and County of Honolulu: Industrial (I-2)

ITEM M-2

LAND TITLE STATUS:

Section 5(b) lands of the Hawai‘i Admissions Act: Non Ceded
DHHL 30% entitlement lands pursuant to the Hawai‘i State Constitution: No

CHARACTER OF USE:

Parking and storage of rental car vehicles.

COMMENCEMENT DATE:

Upon complete execution of the revocable permit.

MONTHLY RENTAL:

\$ 22,670.30 (as determined from the DOTA schedule or rates and charges established by appraisal of Airports property statewide).

SECURITY DEPOSIT:

\$ 68,010.90

HOLDOVER TENANCY:

\$ 755.68

DCCA VERIFICATION:

Place of business registration confirmed:	YES <u>X</u>	NO _____
Registered business name confirmed:	YES <u>X</u>	NO _____
Good standing confirmed:	YES <u>X</u>	NO _____

CHAPTER 343, HRS – ENVIRONMENTAL ASSESSMENT:

Pursuant to Section 11-200-8 (a), Environmental Impact Statement Rules of the Department of Health, State of Hawai‘i, this disposition is exempt from requirements regarding preparation of an environmental assessment, negative declaration, or environmental impact statement as required by Chapter 343, Hawai‘i Revised Statutes, as amended, relating to Environmental Impact Statements because the proposed action falls within Exemption Class #1, Comprehensive Exemption List for the State of Hawai‘i, Department of Transportation Amended November 15, 2000, as approved by the Environmental Quality Council. Exemption Class #1 covers operations, repairs, or maintenance of existing structures, facilities, equipment, or topographical features involving negligible or no expansion or change of use beyond that previously existing.

The DOTA consulted with the U.S. Federal Aviation Administration as to the appropriateness of the citation of the Environmental Exemption Class from the Comprehensive list for the Department of Transportation dated November 15, 2000. In this case, the FAA concurred on the appropriateness.

REMARKS:

In accordance with Section 171-55 HRS, relating to Permits, the Department of Transportation proposes to issue a month-to-month revocable permit to EAN Holdings, LLC for parking and storage of rental car vehicles at HNL.

RECOMMENDATION:

That the Board authorize the Department of Transportation to issue a month-to-month revocable permit to EAN Holdings, LLC, subject to: (1) terms and conditions herein outlined, which are by reference incorporated herein; and (2) such additional terms and conditions as may be prescribed by the Director of Transportation to best serve the interests of the State.

Respectfully submitted,

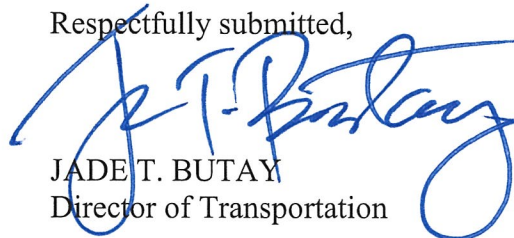

JADE T. BUTAY
Director of Transportation

APPROVAL FOR SUBMITTAL:

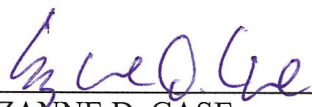

SUZANNE D. CASE
Chairperson and Member

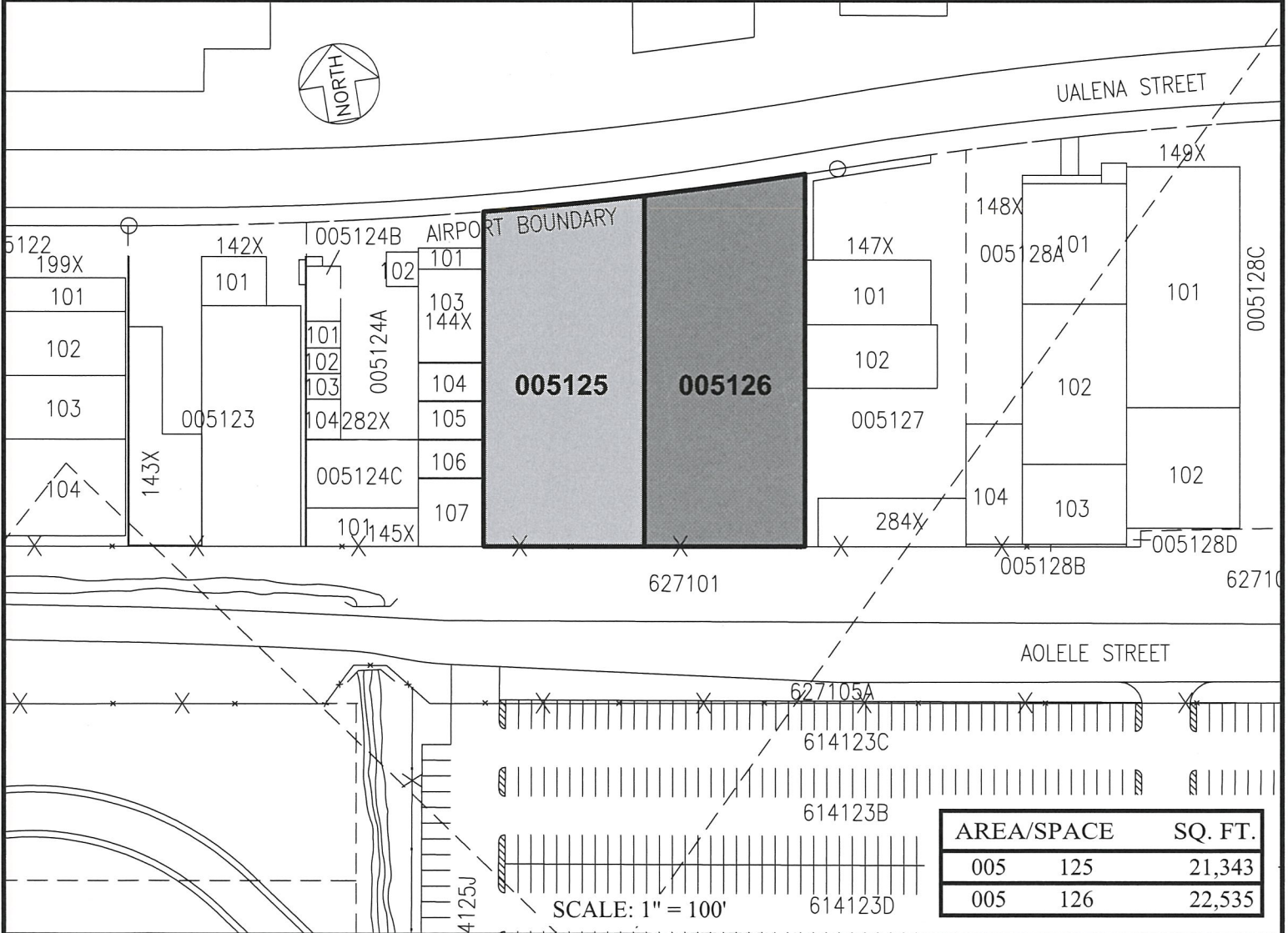
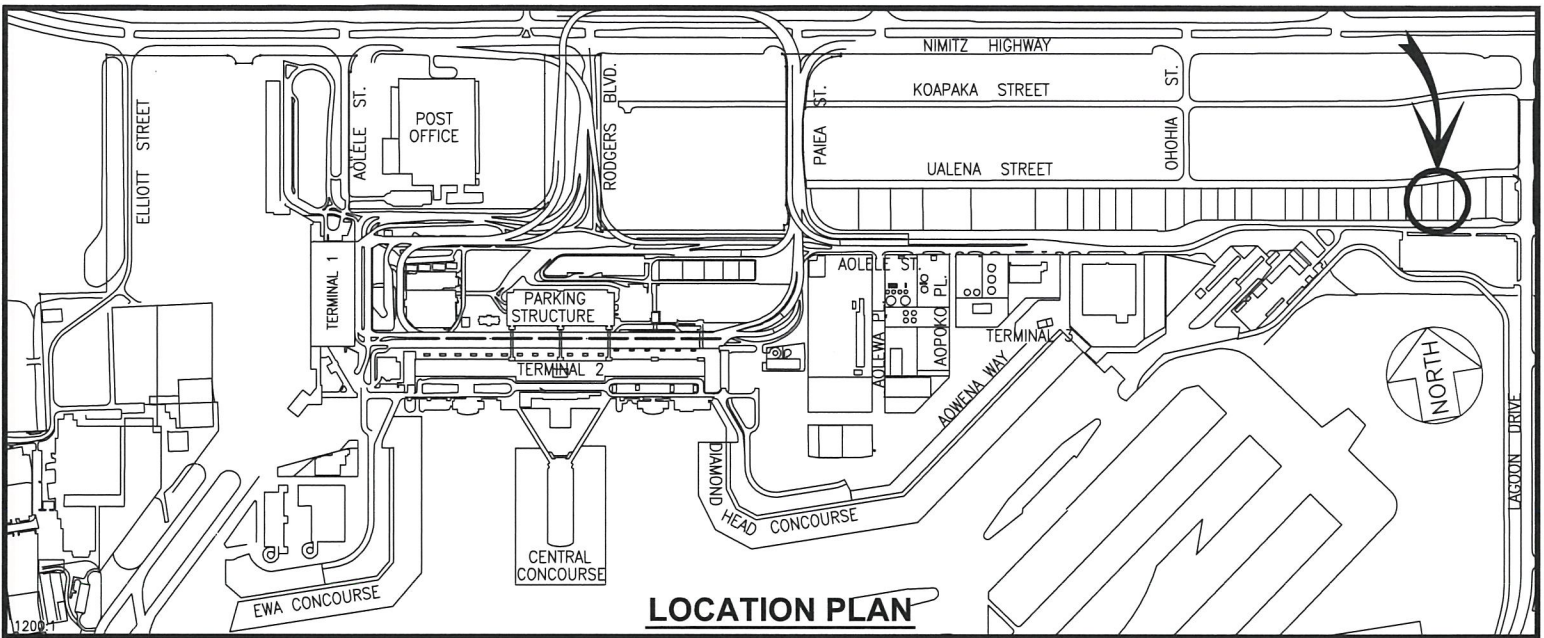

RP-8778

DATE : SEPTEMBER 2018

EXHIBIT: **A**



Airports Division

EAN HOLDINGS, LLC

2815 - 2939
UALENA STREET

005125
005126

PLAT 16