

STATE OF HAWAII
DEPARTMENT OF LAND AND NATURAL RESOURCES
Land Division
Honolulu, Hawaii 96813

December 14, 2018

Board of Land and Natural Resources
State of Hawaii
Honolulu, Hawaii

Hawaii and Kauai

Holdover of Revocable Permits for Water Use on the Islands of Hawaii and Kauai. See Exhibit 3 for list of Revocable Permits.

LEGAL AUTHORITY:

Section 171-58, Hawaii Revised Statutes (HRS), as amended.

HRS CHAPTER 343 – ENVIRONMENTAL ASSESSMENT:

In accordance with the Exemption List for the Department of Land and Natural Resources, approved by the Environmental Council on June 5, 2015, the subject action is exempt from the preparation of an environmental assessment pursuant to Exemption Class 1, “Operations, repairs, or maintenance of existing structures, facilities, equipment, or topographical features, involving negligible or no expansion or change of use beyond that previously existing.”, Item 51, “Permits, licenses, registrations and rights-of-entry issued by the Department that are routine in nature, involving negligible impacts beyond that previously existing.” See Exhibit 1 attached.

BACKGROUND:

At its meeting on December 11, 2015, Item D-14, as amended, the Board of Land and Natural Resources directed Land Division staff to submit revocable permit renewals by county over four meetings, with an explanation of why a revocable permit is the appropriate disposition and how the rent was set. At its meeting on June 24, 2016, Item D-7, the Board further approved the recommendations of the Department of Land and Natural Resources Revocable Permit Task Force, as amended, requesting all divisions to notate any non-compliance issues and pending litigation in each renewal request. In compliance with these directives, staff has presented the revocable permits for land uses by county over four separate meetings in 2016. However, staff omitted revocable permits for water use from the renewal requests because of the complex issues they present. At its meeting on November 10, 2016, under agenda item D-3, the Board approved the one year holdover of nine water revocable permits on the islands of Hawaii and Kauai pursuant to Section 171-58, HRS, as amended by Act 126 Session Laws of Hawaii 2016

(Act 126).

At its meeting on December 8, 2017 under agenda item D-4, the Board approved as amended the continued holdover of the revocable permits until December 31, 2018. Additional conditions imposed by the Board were the following:

With respect to all revocable permits covered by this action with the exception of RP S-7340:

- A. Department staff shall explore working with permittees statewide to clarify lease requirements in HRS section 171-58 in regards to compliance with Chapter 343, HRS and the development of a watershed management plan, specifically whether certain leases may be exempted from an EA/EIS and whether existing watershed management plans are sufficient to meet the requirement of the statute.
- B. With regard to Kau (Waiohinu), Department staff shall work with DHHL and the County of Hawaii Department of Water to explore releasing and separating the part of the water spring source that is the county water system, and determine whether there is any part over which DLNR may issue water leases to DHHL beneficiaries.

With respect to Revocable Permit S-7340:

- A. Applicant Kauai Island Utility Cooperative (KIUC) shall provide to the Board within one year a proposal that involves the restoration of stream flows to the North Fork Wailua River (which could be satisfied by the adoption of interim instream flow standards).
- B. Department staff work with landowners on what is expected for the watershed management plan.
- C. KIUC shall consult with DHHL to honor DHHL's reservation rights under the law.

REMARKS:

On July 1, 2016, Act 126 became law, amending Section 171-58, HRS. The amended section provides in part:

Where an application has been made for a lease under this section to continue a previously authorized disposition of water rights, a holdover may be authorized annually until the pending application for the disposition of water rights is finally resolved or for a total of three consecutive one-year holdovers, whichever occurs sooner; provided that the total period of the holdover for any applicant shall not exceed three

years; provided further that the holdover is consistent with the public trust doctrine

A copy of the full text of Act 126 is attached as Exhibit 2.

By letter dated July 20, 2016, Land Division notified its current water permit holders on the islands of Hawaii and Kauai of the enactment of Act 126, and asked them to submit applications for water leases if they intended to seek a holdover of their water permits. In response, DLNR received eight applications for water leases from seven of its current water permittees. Additionally, Kauai Island Utility Cooperative (KIUC) has a pending application (received July 20, 2001) for an existing hydroelectric power project in Lihue, Kauai. KIUC is relying on its prior application for this use.

The list of revocable permits for water use on the islands of Hawaii and Kauai that staff recommends be held over for 2019 is attached as Exhibit 3. Included in the exhibit are the revocable permit numbers, permittee names, locations with tax map keys, State Land Use District of the land where the water source is situated, commencement date of the permit, land area, and comments. Copies of the maps from the revocable permits to be renewed are attached as Exhibit 4. Staff reviews the nine water permits by island below, followed by a discussion of the public trust doctrine as it relates to the permits.

Hawaii

Of the nine water permits that are the subject of this submittal, five are located in Kau, Hawaii. Hawaiian Agricultural and Hutchinson Sugar Company, both subsidiaries of C. Brewer & Co., Ltd., developed a system of tunnels, flumes and ditches in Kau in the 1900s, using the water primarily for fluming sugarcane and for wash water in the mills. Beginning in the late 1990s, some of the tunnels and transportation systems were converted to provide water to farmsteads and diversified crop endeavors. Diversified agriculture, livestock pasturage, orchard and field crops have expanded within the Kau District since that time.

At its meeting of January 11, 2008, under agenda Item D-8, the Board approved the withdrawal of the irrigation water system from the Kau Forest Reserve (KFR) and the set-aside of the system, along with other irrigation systems located outside of the KFR, to the Agribusiness Development Corporation (ADC). The staff submittal identified approximately 30 tunnel sources and systems to be set-aside to ADC. The approved Board action required ADC to survey the tunnels and water systems so the State Surveyor could prepare the official CSF maps to be included with the set-aside.

ADC provided the survey maps and descriptions to Land Division in 2015. As Land Division continued to process the approved disposition, it consulted with the Division of Forestry and Wildlife (DOFAW) on the survey maps and the status of the withdrawal from the KFR. DOFAW advised Land Division that DOFAW was opposed to the withdrawal of the water system from the KFR, but would be agreeable to an easement in favor of ADC over the portions of the irrigation system located in the KFR.

To address DOFAW's concerns, staff prepared a draft Board submittal to rescind the Board's prior action of January 11, 2008, Item D-8, and authorize instead the grant of a perpetual non-exclusive easement to ADC for the irrigation systems located in and outside of the KFR. The draft Board submittal would also have transferred the existing water permits and irrigation infrastructure to ADC. When the draft submittal was circulated for agency review in June 2016, however, it was opposed by the Department of Hawaiian Home Lands (DHHL) and Office of Hawaiian Affairs (OHA). DHHL argued that the proposed action was an improper circumvention of Section 171-58, HRS, and ignored DHHL's need for water in Kau. OHA expressed concern about ADC's ability to properly manage the revocable permits and fulfill the public trust obligations inherent in water use.

After the Board approved the holdover for 2018, DLNR and DHHL staff met with representatives of permittees Kuahiwi Contractors, Inc. (RP S-7426), Kapapala Ranch (RP S-7054), and Edmund C. Olson, Trustee of the Edmund C. Olson Trust No. 2 (RP S-7432) in Kau on January 8, 2018. Issues discussed at the meeting were the history of the tunnel system and the water leasing process, including requirements such as compliance with Chapter 343, Hawaii Revised Statutes. Pursuant to the Board's approval, staff and applicants discussed the possibility of obtaining an exemption from an environmental assessment (EA) or Environmental Impact Statement (EIS). Staff instructed the applicants that if appropriate, they should formally request and justify an exemption, which would be subject to review and ultimate approval by the Board. Whether an exemption is appropriate would be dependent upon the applicants' proposed use for the water under the lease, so the applicants were advised to finalize their water use requests. The remaining permittee, Wood Valley Water & Farm Coop (RP S-7234 and RP S-7267) was not in attendance at the meeting, but did reach out to staff. Staff and permittee then held a phone call to discuss the water leasing requirements. In regards to DHHL obtaining water for its tenants, as DHHL has reservation rights, having DLNR execute water leases with individual DHHL lessees may not be an appropriate or effective solution. Staff will continue to work with DHHL and assist in a solution for this issue to the extent appropriate.

A sixth water permit, Revocable Permit No. S-7463, is issued to Hawaii Electric Light Co., Inc. (HELCO) for hydroelectric power generation purposes on the Wailuku River in South Hilo, Hawaii. The permit requires all water used under the permit to be returned to the Wailuku River at convenient points. The hydroelectric facility and various water dispositions to allow it to operate have been in place for many decades. On August 15, 2017, Department staff attended a beneficiary consultation held by DHHL in regards to their water reservation. HELCO and DHHL have since agreed to an appropriate water reservation. Additionally the Board approved the acceptance of HELCO's Final Environmental Assessment and the issuance of a Finding of No Significant Impact at its meeting on September 28, 2018. The final EA was then published in the OEQC Environmental Notice on October 23, 2018.

Kauai

There are three water permits currently active on Kauai. RP S-7088 to Jeffrey S. Lindner allows for the use of water from State land in Kawaihau, Kauai, specifically from Moloaa Well No. 1. A portion of this water goes to the County of Kauai, a portion goes to the Moloaa Irrigation Cooperative (MIC), and a portion is used by Mr. Lindner on his private property. Staff understands that MIC provides water for both irrigation and domestic use. At the end of 2015, the Department of Health Safe Drinking Water Branch (SDWB) notified Mr. Lindner that SDWB was designating the system as a public water system which requires that that water be chlorinated prior to reaching the first customer, MIC. This has increased the cost of operation to Mr. Lindner, who has applied for a water lease explaining that a long-term disposition is necessary to allow him to recover his costs. Additionally, MIC has also applied for a water lease from the same well. However, it appears that MIC does not have access over the adjacent public lands to access and deliver the water.

When the Board approved the permit to Mr. Lindner in 1996, the permit was supposed to be a temporary measure to allow the County of Kauai Department of Water (KDOW) time to conduct a feasibility study to determine the appropriateness of creating a new water system based on the Moloaa well. KDOW did not complete the feasibility study. At its meeting of September 24, 1999, Item D-4, the Board amended this condition and stated that in the event no government entity indicates an intention to operate a water system, a public auction sale of the water license was to be conducted by October 30, 2000. No auction has been conducted to date, in part because the water source is landlocked by Mr. Lindner's private lands. Recently, KDOW expressed some interest in acquiring this water source. However, because the well is landlocked, KDOW would need to negotiate the purchase of or otherwise acquire the water transmission facilities and an easement to maintain it on Mr. Lindner's land, which complicates the creation of a public water system here.

Mr. Lindner reached out to both DLNR and DHHL to proceed with the lease application. Staff from both agencies had discussions with Mr. Lindner regarding the water lease process including DHHL's reservation. A site visit by DLNR and DHHL staff is planned for early next year to help determine DHHL's and Mr. Lindner's needs for the reservation and water lease respectively.

Revocable Permit No. S-7310 was issued in 2002 to the East Kauai Water Users' Cooperative (EKWUC) for irrigation purposes over a system that had previously been used for sugarcane plantations. The permit restricts the use of irrigation water to those agricultural lands presently served by the system, or that had been served in the past. On August 26, 2016, EKWUC submitted an application for a water lease.

Senate Bill 2846 was heard during the 2018 legislative session. The measure proposed to permit the transfer operational authority of portions of the East Kauai irrigation system operated and maintained by EKWUC to the Department of Agriculture. Additionally, the bill proposed to allow an additional two years for EKWUC to obtain a water lease. The bill was assigned to a conference committee, but the committee was unable to resolve the

outstanding issues. It is our understanding that the bill will be introduced again for the 2019 legislative session. Depending on the outcome, the scope of the lease may be revised to exclude the physical irrigation infrastructure.

Revocable Permit No. S-7340 was issued in 2003 to Kauai Island Utility Cooperative (KIUC) for water from the Blue Hole Diversion to operate two hydroelectric plants. KIUC requested a water lease from the Board at its meeting of December 10, 2004, Item D-26, but the Board took no action on the request. OHA requested a contested case hearing. OHA and KIUC entered into a memorandum of agreement dated November 9, 2006 whereby OHA agreed to withdraw its request for a contested case if KIUC committed to performing specified studies in connection with the use of surface water. OHA and KIUC have agreed on the scope of the studies and OHA has withdrawn its request, although KIUC continues to work on a cultural impact assessment for the project. KIUC is still intending to obtain a water lease, but is relying on its lease application submitted on July 20, 2001.

Since the 2017 holdover approval, members of the public have written to the Department expressing their concerns with this permit. The comments appear to focus on an alleged failure by KIUC to comply with various regulatory requirements to obtain a lease of water rights, the initial approval of the permit being based on a non-consumptive use which was incorrect, such consumptive use of the water being inconsistent with the public trust, and the diversion of water by KIUC resulting in a negative impact on the downstream environment. The commenters requested that the Board reconsider its approval of the permit in light of their comments.

Staff seeks to clarify that in the prior approval of the holdover, it was noted in the submittal that the use of the water under the permit was consumptive, and the Board deemed the holdover appropriate under such circumstances. Additionally the purpose of the holdover is to allow the applicant to fulfill the regulatory requirements to obtain a water lease, such as compliance with Chapter 343, HRS. Any rights under the permit are short term and will terminate at the sunset of the holdover period unless the applicant fulfills its requirements and obtains a water lease. Also any request for a water lease will be considered by the Board in an open, sun-shined meeting. Additionally, KIUC has taken actions in fulfilling the additional requirements imposed by the Board pursuant to the holdover approval for 2018. A progress report submitted by KIUC is attached as Exhibit 6.

Regarding the downstream impacts of the water use, the Commission on Water Resource Management (CWRM) is currently in the process of developing Interim Instream Flow Standards (IIFS). Once the IIFS is approved, any water diversion pursuant to either the current revocable permit or potential long term lease will be subject to the IIFS. At its meeting on August 21, 2018, CWRM considered an amended IIFS. However, prior to approval, KIUC, along with other parties, requested a contested case. At its meeting on October 16, 2018, CWRM intended to take action on contested case petitions on the matter filed by KIUC, Earthjustice, James Torio, DHHL and Grove Farm Company, Inc. Ultimately, CWRM deferred the item in order to provide the parties the opportunity to

resolve the matter.

In order to balance KIUC's desire to continue its hydro power operation, along with addressing with the community's concerns, staff recommends that the Board impose a limit on the amount of water allowed to be diverted under the revocable permit. Based on the proposed amended IIFS developed by CWRM staff, the available amounts that could be diverted at median stream flow would be 8.0 million gallons a day (mgd) from the Wai'ale'ale stream and 1.6 mgd from the Waikoko stream¹. At times of higher stream flow more water could be diverted provided that a sufficient amount of water, as determined by the proposed amended IIFS, remains in the streams. Although the amended IIFS has not been implemented, adopting it as a basis for limiting the amount of water diverted will assist in restoring stream flow, in furtherance of the Board's priority per its previous approval. This is intended as a temporary measure while the parties resolve the contested case petitions and an amended IIFS can be ultimately approved by CWRM.

As far as whether the use of water under the permit is consistent with the public trust, staff notes that the permit limits the use of the water for the purpose of generating hydroelectric power with KIUC's two hydroelectric plants, and that KIUC is a Hawaii non-profit cooperative electric company. This issue discussed further in the following section. Additionally, the proposed limit on the amount of water diverted would address the public trust purposes as noted below.

Public Trust Doctrine

Title to water resources is held in trust by the State for the benefit of its people. Pursuant to *In re Water Use Permits*, 94 Hawaii 97, 9 P.3d 409 (2000), and *In re Wai'ola O Moloka 'i, Inc.*, 103 Hawai'i 401, 83 P.3d 664 (2004) the Hawaii Supreme Court has identified four public trust purposes with respect to water:

- Maintenance of waters in their natural state;
- Domestic water use of the general public, particularly drinking water;
- The exercise of Native Hawaiian and traditional and customary rights, including appurtenant rights; and
- Reservations for Hawaiian home lands.

Of these four purposes, domestic water use is implicated in three of the current revocable permits: RP Nos. S-7088 to Mr. Lindner, and S-7234 and S-7267, both to Wood Valley Water and Farm Cooperative. The six remaining RPs are for agricultural use or hydroelectric power generation. With respect to the agricultural use of water, the Hawaii Constitution provides:

¹ Staff notes that the permit does not impose a specific volume limit on the amount of water KIUC can divert, except that it cannot exceed the average annual amount diverted for the period from years 1992 to 2002.

The State shall conserve and protect agricultural lands, promote diversified agriculture, increase agricultural self-sufficiency and assure the availability of agriculturally suitable lands.

Hawaii Constitution, Article XI, Section 3.

The public lands shall be used for the development of farm and home ownership on as widespread a basis as possible, in accordance with procedures and limitations prescribed by law.

Hawaii Constitution, Article XI, Section 10.

In staff's view, making irrigation water available to farmers and ranchers supports the long term viability and security of local agricultural operations and is critical to the State's compliance with the constitutional mandates of Article XI. It also allows for the local production of food, supporting the goal of food sustainability and food security for Hawaii. It may also translate into lower prices for consumers when produce does not have to be shipped to Hawaii from outside of the state. Any tension between identified public trust uses of water and the constitutional mandates above will be resolved in the process of issuing water leases, because section 171-58, HRS, requires the joint development of a water reservation to support current and future DHHL homestead needs.

The hydroelectric use of water allows utility companies to provide clean energy to domestic and commercial users. This method of energy production also supports Hawaii's Clean Energy Initiative, which sets goals for the state to achieve 100 percent clean energy by 2045 coming from locally generated renewable sources. Further, those hydroelectric projects that return water to the same stream or other body of water from which it was drawn are considered non-consumptive. Although hydroelectric projects are not an identified public trust use of State waters, the public trust concerns will be addressed in the processing of the water lease applications under Section 171-58, HRS.

In discussions with staff, DHHL has commented that pursuant to HRS 171-58(c)(1), any holdover be "consistent with the public trust doctrine", and furthermore that all revocable permits shall be subject to any existing or future reservations of water for DHHL. Staff concurs with DHHL's comments and recommends the Board approve the holdover of all revocable permits subject to DHHL's water reservations.

Charging for Water

Staff has previously recommended keeping the current rents for holdover revocable permits in place. However, pursuant discussions between DLNR and DHHL staff, DHHL raised concerns that revocable permit rents have been static with no adjustment and has advocated that, at a minimum, rents be adjusted for inflation. Acknowledging the difficulty in appraising a holdover revocable permit, staff concurs with DHHL's recommendation as an interim measure, and that the Board approve adjusting the rents

accordingly. As noted in the table below, the permit rents have been adjusted by CPI for each year since any prior rent adjustment, to the approximate value as of August 2018. The recommended adjusted rents are as follows:

RP No.	Permittee	Previous Rent	Recommended Rent
S-7054	Kapapala Ranch	\$40.00 per month or \$5.00 per million gallons (whichever is greater)	\$41.53 per month or \$8.20 per million gallons (whichever is greater)
S-7088	Jeffrey S. Lindner	\$201.17 per month	\$320.43 per month
S-7234	Wood Valley Water & Farm Co-op	\$40.00 per month or \$5.00 per million gallons (whichever is greater)	\$41.53 per month or \$7.30 per million gallons (whichever is greater)
S-7267	Wood Valley Water & Farm Co-op	\$13.00 per month ² or \$5.00 per million gallons (whichever is greater)	\$41.53 per month or \$6.71 per million gallons (whichever is greater)
S-7310	East Kauai Water Users Co-op	\$40.00 per month or \$5.00 per million gallons (whichever is greater)	\$41.53 per month or \$7.01 per million gallons (whichever is greater)
S-7340	Kauai Island Utility Cooperative	\$3,110.00 per month	\$4,315.76 per month
S-7426	Kuahiwi Contractors, Inc.	\$77.00 per month	\$96.35 per month
S-7432	Edmund C. Olson, Trustee of the Edmund C. Olson Trust No. 2	\$40.00 per month or \$5.00 per million gallons (whichever is greater)	\$41.53 per month or \$6.14 per million gallons (whichever is greater)
S-7463	Hawaii Electric Light Co., Inc.	\$1,641.00 per month	\$1,887.82 per month

Per the Board's directive as part of its holdover approval for 2018, staff from Land Division, the Division of Forestry and Wildlife, CWRM and the Attorney General, have been developing a cost sharing contribution as an alternative to the requirement for a lessee to develop and implement a watershed management plan. The formula for determining the appropriate cost share amount will be based on factors such as the amount of water used, amount of available water from the subject watershed, and estimated management costs. Staff intends to bring the cost formula and justification to the Board for review and approval in early 2019.

² As part of its 2017 holdover approval, the Board raised base rents for selected revocable permits to a minimum of \$40.00 per month. RP S-7267 was inadvertently excluded from the permits identified for a base rent increase. The Board is requested to retroactively adjust the base rent for RP S-7267 to the same as the other permits paying the minimum base rent as of January 1, 2017.

The parties holding the nine water permits covered by this submittal have all submitted applications for water leases as indicated in Exhibit 3. A review of the files shows the permittees are compliant with the permit terms including payment of rent, posting of liability insurance, and reporting on water usage where required. Attached as Exhibit 5 are summaries of the water usage reports. Staff believes that a one-year holdover of these permits is appropriate under Section 171-58, HRS and Act 126. Agency comments were not solicited from agencies other than CWRM for this action since the permits are limited term holdovers, and as all permit holders subject to this approval have applied for water leases there will be numerous opportunities for government agencies and general public to provide input.

RECOMMENDATION: That the Board:

1. Find that the holdover of the revocable permits listed in Exhibit 3 is consistent with the public trust doctrine; and
2. Subject to the terms and conditions noted in this submittal, approve the holdover of the revocable permits listed in Exhibit 3 on a month-to-month basis for another one-year period through December 31, 2019, except for permits that are in arrears of rental payment for more than 60 days and/or have been approved for forfeiture by a separate Board action. Permits in arrears of rental for 60 days or more and/or approved by the Board for forfeiture shall not be renewed.

Respectfully Submitted,



Ian Hirokawa
Special Projects Coordinator

\APPROVED FOR SUBMITTAL:

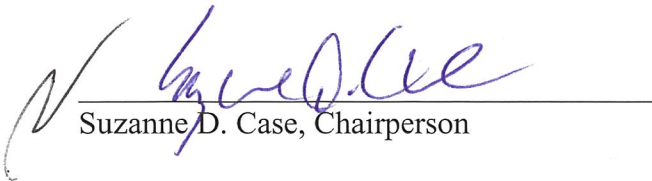

Suzanne D. Case, Chairperson

EXEMPTION NOTIFICATION

Regarding the preparation of an environmental assessment pursuant to Chapter 343, HRS and Chapter 11-200, HAR

Project Title: Holdover of Revocable Permits for Water Use on the Islands of Hawaii and Kauai.

Project / Reference No.: Not applicable

Project Location: Various locations on the Islands of Hawaii and Kauai

Project Description: Holdover existing revocable permits for a term of one year.

Chap. 343 Trigger(s): Use of State Land and Water

Exemption Class No.: In accordance with the Exemption List for the Department of Land and Natural Resources, approved by the Environmental Council on June 5, 2015, the subject request for issuance for right-of-entry is exempt from the preparation of an environmental assessment pursuant to Exemption Class 1, "Operations, repairs, or maintenance of existing structures, facilities, equipment, or topographical features, involving negligible or no expansion or change of use beyond that previously existing", Item 51, "Permits, licenses, registrations and rights-of-entry issued by the Department that are routine in nature, involving negligible impacts beyond that previously existing."

The holdover of existing revocable permits on State lands involves the continuation of existing uses on the lands. No change in use is authorized by the holdover.

Cumulative Impact of Planned Successive Actions in Same Place Significant? No, the requested locations have been used for same uses since the permits were granted.

Action May Have Significant Impact on Particularly Sensitive Environment? To the extent environmental studies have been conducted for long term dispositions of water, no of significant impacts have been discovered.

Analysis: The request pertains to renewing the revocable permits for water on Hawaii and Kauai. Staff believes that the request would involve negligible or no expansion or change in use of the subject location

beyond that previously existing.

Consulted Parties

Commission on Water Resource Management

Recommendation:

That the Board find this project will probably have minimal or no significant effect on the environment and is presumed to be exempt from the preparation of an environmental assessment.

Approved by the Governor
on JUN 27 2016
HOUSE OF REPRESENTATIVES
TWENTY-EIGHTH LEGISLATURE, 2016
STATE OF HAWAII

ORIGINAL

ACT 126
H.B. NO. 2501
H.D. 2
S.D. 2
C.D. 1

A BILL FOR AN ACT

RELATING TO WATER RIGHTS.

BE IT ENACTED BY THE LEGISLATURE OF THE STATE OF HAWAII:

1 SECTION 1. Section 171-58, Hawaii Revised Statutes, is
2 amended by amending subsection (c) to read as follows:
3 "(c) Disposition of water rights may be made by lease at
4 public auction as provided in this chapter or by permit for
5 temporary use on a month-to-month basis under those conditions
6 which will best serve the interests of the State and subject to
7 a maximum term of one year and other restrictions under the law;
8 provided that [any]:

9 (1) Where an application has been made for a lease under
10 this section to continue a previously authorized
11 disposition of water rights, a holdover may be
12 authorized annually until the pending application for
13 the disposition of water rights is finally resolved or
14 for a total of three consecutive one-year holdovers,
15 whichever occurs sooner; provided that the total
16 period of the holdover for any applicant shall not
17 exceed three years; provided further that the holdover
18 is consistent with the public trust doctrine;



1 (2) Any disposition by lease shall be subject to
2 disapproval by the legislature by two-thirds vote of
3 either the senate or the house of representatives or
4 by majority vote of both in any regular or special
5 session next following the date of disposition;
6 ~~[provided further that after]~~ and
7 (3) After a certain land or water use has been authorized
8 by the board subsequent to public hearings and
9 conservation district use application and
10 environmental impact statement approvals, water used
11 in nonpolluting ways, for nonconsumptive purposes
12 because it is returned to the same stream or other
13 body of water from which it was drawn, and essentially
14 not affecting the volume and quality of water or biota
15 in the stream or other body of water, may also be
16 leased by the board with the prior approval of the
17 governor and the prior authorization of the
18 legislature by concurrent resolution."

19 SECTION 2. The department of land and natural resources
20 shall prepare and submit annual reports to the legislature no
21 later than twenty days before the convening of each of the



1 regular sessions of 2017, 2018, 2019, and 2020. The reports
2 shall include:

- 3 (1) The status of applications to continue previously-
4 authorized dispositions of water rights;
5 (2) Actions taken on the applications during the fiscal
6 period of July 1, 2016, to November 30, 2016, fiscal
7 year 2016-2017, fiscal year 2017-2018, and fiscal year
8 2018-2019, respectively; and
9 (3) Any relevant recommendations for legislative action or
10 appropriation.

11 SECTION 3. Statutory material to be repealed is bracketed
12 and stricken. New statutory material is underscored.

13 SECTION 4. This Act shall take effect upon its approval,
14 and shall apply to applications for a lease to continue a
15 previously authorized disposition of water rights that are
16 pending before the board of land and natural resources on the
17 effective date of this Act or filed with the board of land and
18 natural resources on or after the effective date of this Act,
19 but prior to June 30, 2019; provided that:

- 20 (1) This Act shall be repealed on June 30, 2019, and
21 section 171-58(c), Hawaii Revised Statutes, shall be



H.B. NO. 2501
H.D. 2
S.D. 2
C.D. 1

1 reenacted in the form in which it read on the day
2 prior to the effective date of this Act; and
3 (2) Any holdovers first applied for under this Act prior
4 to June 30, 2019, may be reauthorized, as provided in
5 section 1 of this Act, beyond June 30, 2019.

APPROVED this 27 day of JUN, 2016

David Y. Ige

GOVERNOR OF THE STATE OF HAWAII



Water Revocable Permits on Hawaii and Kauai as of September 2016

Doc No.	Permittee Name	Location	State Land Use District	Lease From	Leased Area (acres)	Comments
RP S-7054	KAPAPALA RANCH	Kau, Hawaii; (3) 9-8-1:13,9,10; 9-7-1:1	Conservation	10/13/1995	23,408.46	This revocable permit overlies General Lease No. S-5374 to Kapapala Ranch, which results in the large acreage being stated in the "Lsed Area (acres)" column. The RP does not identify a separate land area for the RP by itself. Permittee applied for a water lease on 8/29/16 for watering livestock and wildlife (consumptive use).
RP S-7088	LINDER, JEFFREY S.	Kawaihau, Kauai; (4) 4-9-001:001	Conservation	10/1/1996	125	Permittee applied for a water lease on 9/1/16 for county water supply and irrigation purposes (consumptive use).
RP S-7234	WOOD VALLEY WATER & FARM COOP	Kau, Hawaii; (3) 9-7-001:001	Conservation	8/1/2000	0.006	Permittee applied for a water lease on 8/24/16 for public drinking water, irrigation and livestock watering purposes (consumptive use). The water source is not currently developed.
RP S-7267	WOOD VALLEY WATER & FARM COOPERATIVE	Kau, Hawaii; (3) 9-7-001:001	Conservation	4/1/2004	0	Permittee applied for a water lease on 8/24/16 for public drinking water, irrigation and watering livestock purposes (consumptive use).
RP S-7310	EAST KAUAI WATER USERS COOP.	Kawaihau, Kauai; (4) 4-1, 2, 4, 6, 7, 8	Conservation	4/1/2002	6,700.00	Permittee applied for a water lease on 8/26/16 for irrigation and other purposes (consumptive use).
RP S-7340	KAUAI ISLAND UTILITY COOPERATIVE	Lihue, Kauai; (4) 3-9-001:001	Conservation	1/1/2003	0	Permittee applied for a water lease on 7/20/01 for hydroelectric power generation purposes. Use considered consumptive because water is not returned to the stream from which it was drawn.
RP S-7426	KUAHIWI CONTRACTORS, INC.	Kau, Hawaii; (3) 9-7-1:1,15	Conservation	11/1/2006	0	Permittee applied for a water lease on 8/3/16 for livestock watering purposes (consumptive use).

Water Revocable Permits on Hawaii and Kauai as of September 2016

RP S-7432	EDMUND C. OLSON, TRUSTEE OF THE EDMUND C. OLSON TRUST No. 2	Kau, Hawaii; (3) 9-6-6; 9-6-7; 9-6- 8; 9-7-1	Conservation	3/1/2007	1.82	Permittee applied for a water lease on 8/9/16 for irrigation and livestock watering purposes (consumptive use).
RP S-7463	HAWAII ELECTRIC LIGHT CO., INC.	South Hilo, Hawaii; (3) 2-6- 009	Conservation	12/1/2010	0	On 8/24/16, permittee submitted an application for a water lease and other necessary dispositions for hydroelectric power generation purposes (non-consumptive).

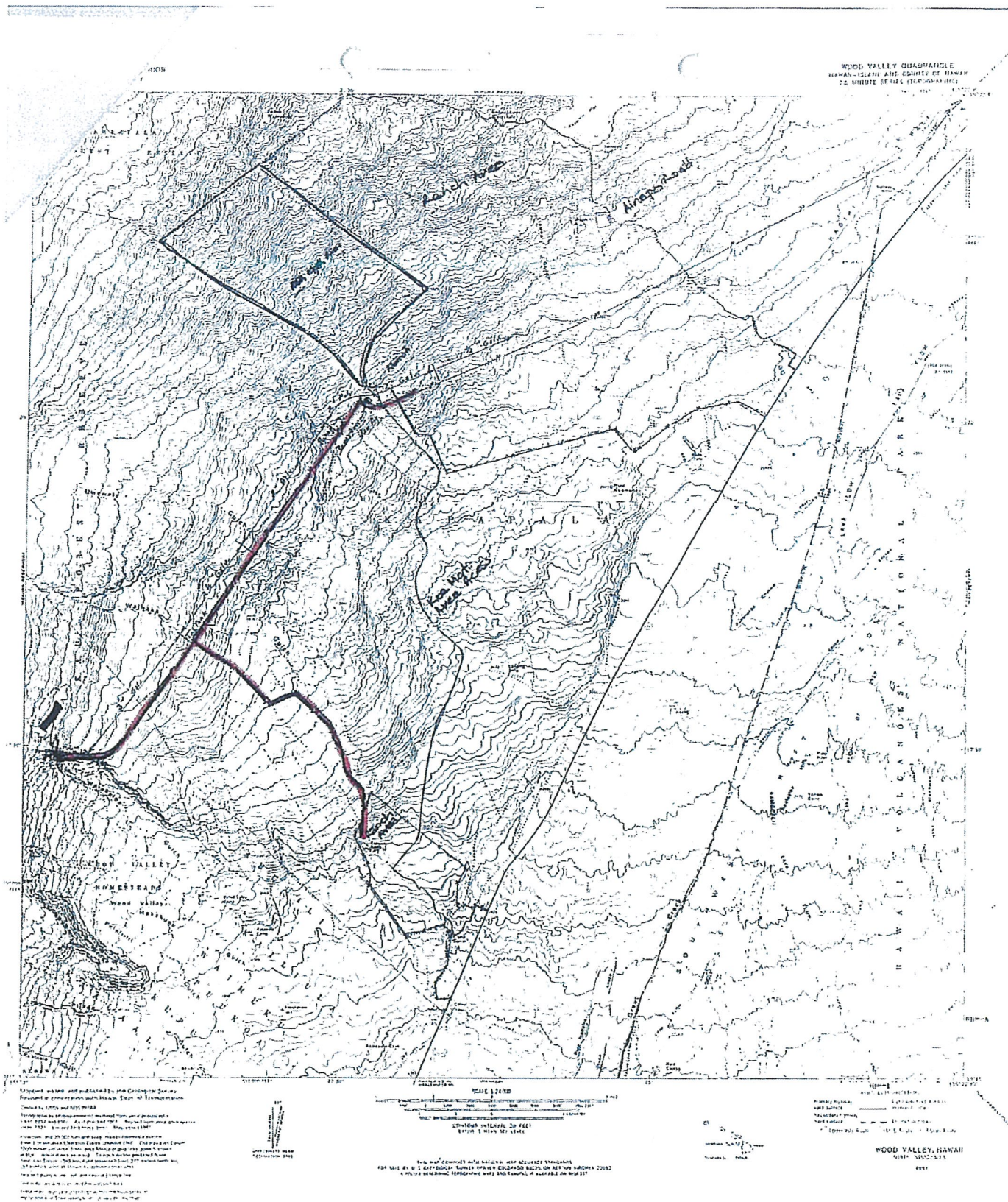
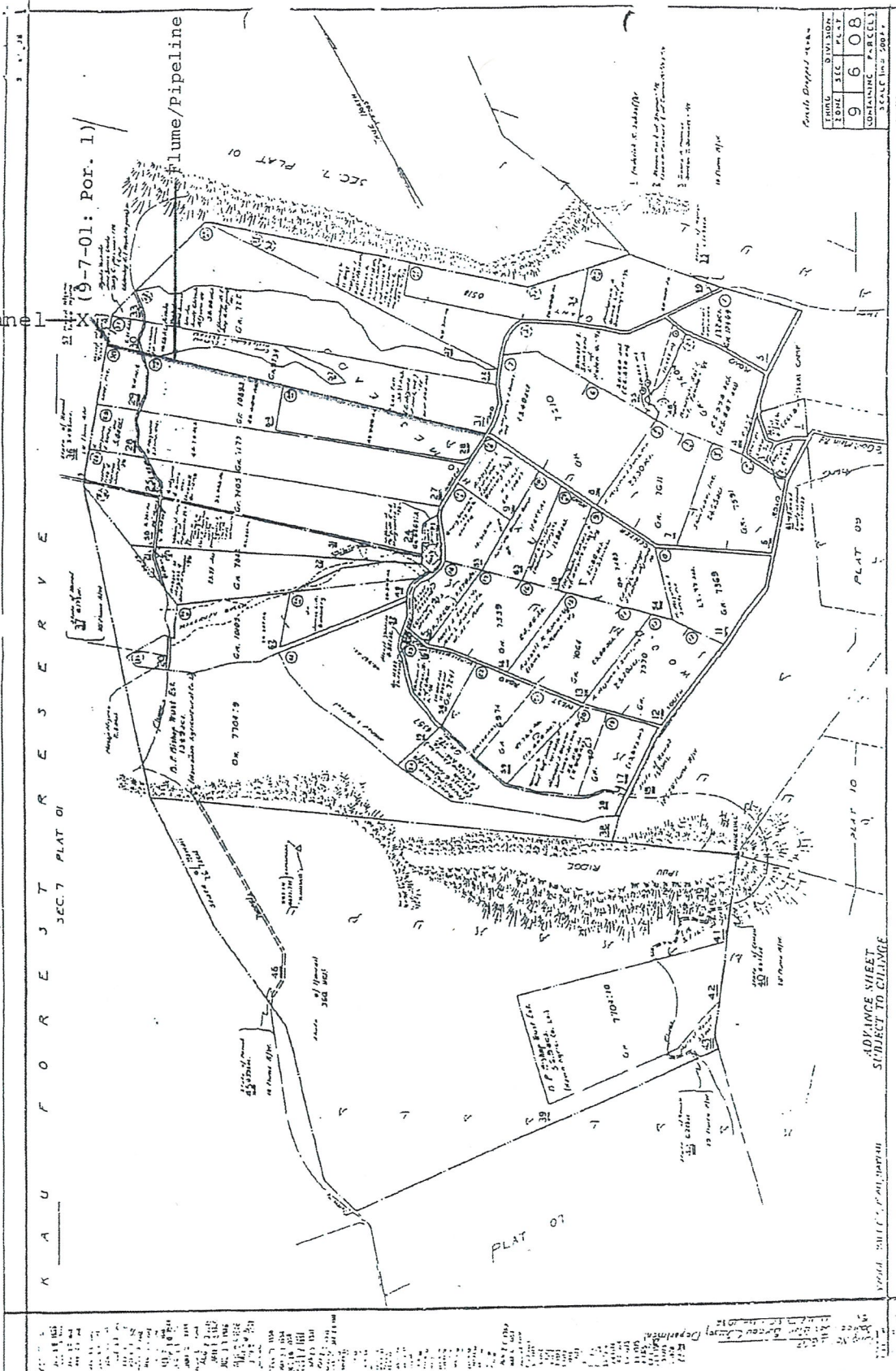

EXHIBIT 4

RP S-7054 – Kau, Hawaii

Weda Tunnel

(9-7-01: Por. 1)



RP S-7234 - Kau, Hawaii

[illegible][illegible]

RP S-7267 – Kau, Hawaii

Parcels Dropped: 48,486

THIRD		DIVISION	
ZONE	SEC.	PLAT	
9	6	08	

CONTAINING PARCELS
SCALE: 1 in = 500 ft

PRINTED





East Kauai Water Users' Cooperative: Proposed System Map

MAP OF THE
LIHUE PLANTATION
LIHUE-KAWAIHAU, KAUAI

SCALE - 1 INCH = 1 MILE
APRIL, 1939
PLANNED BY THE

- State Diversion
- State Ditch
- Private Ditch
- Amfac-Owned Ditch
- State 6700 Acres Lease
- Amfac 17,800 acres for sale

0 2000 4000 6000 8000
Feet

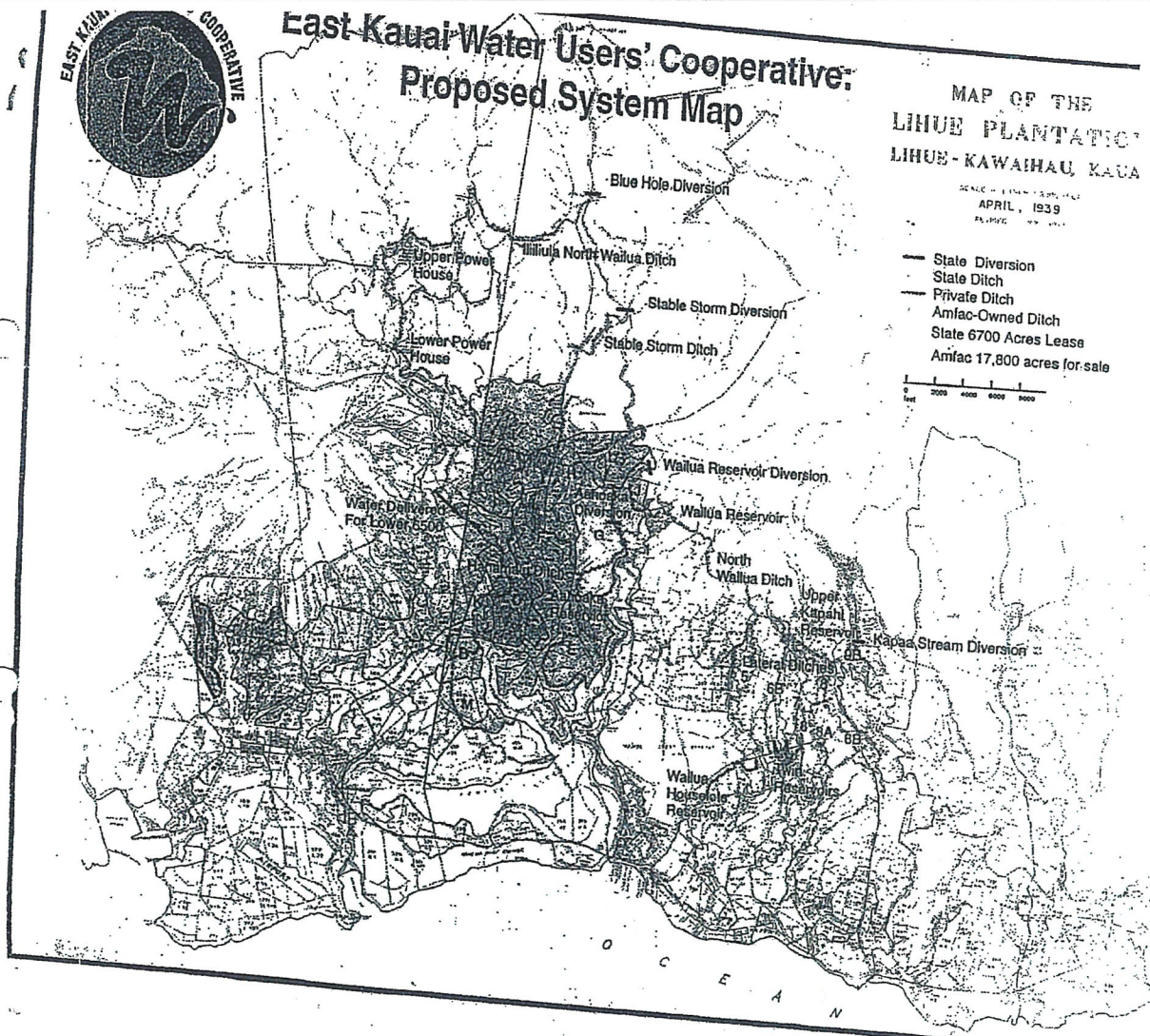

RP S-7310 - Kawaihau, Kauai

6284 1939

A horizontal number line with tick marks at 0, 2000, 4000, 6000, and 8000.

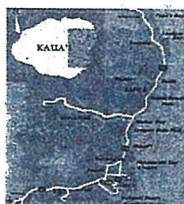

RP S-7340 – Lihue, Kauai

Lihue

Kapaa

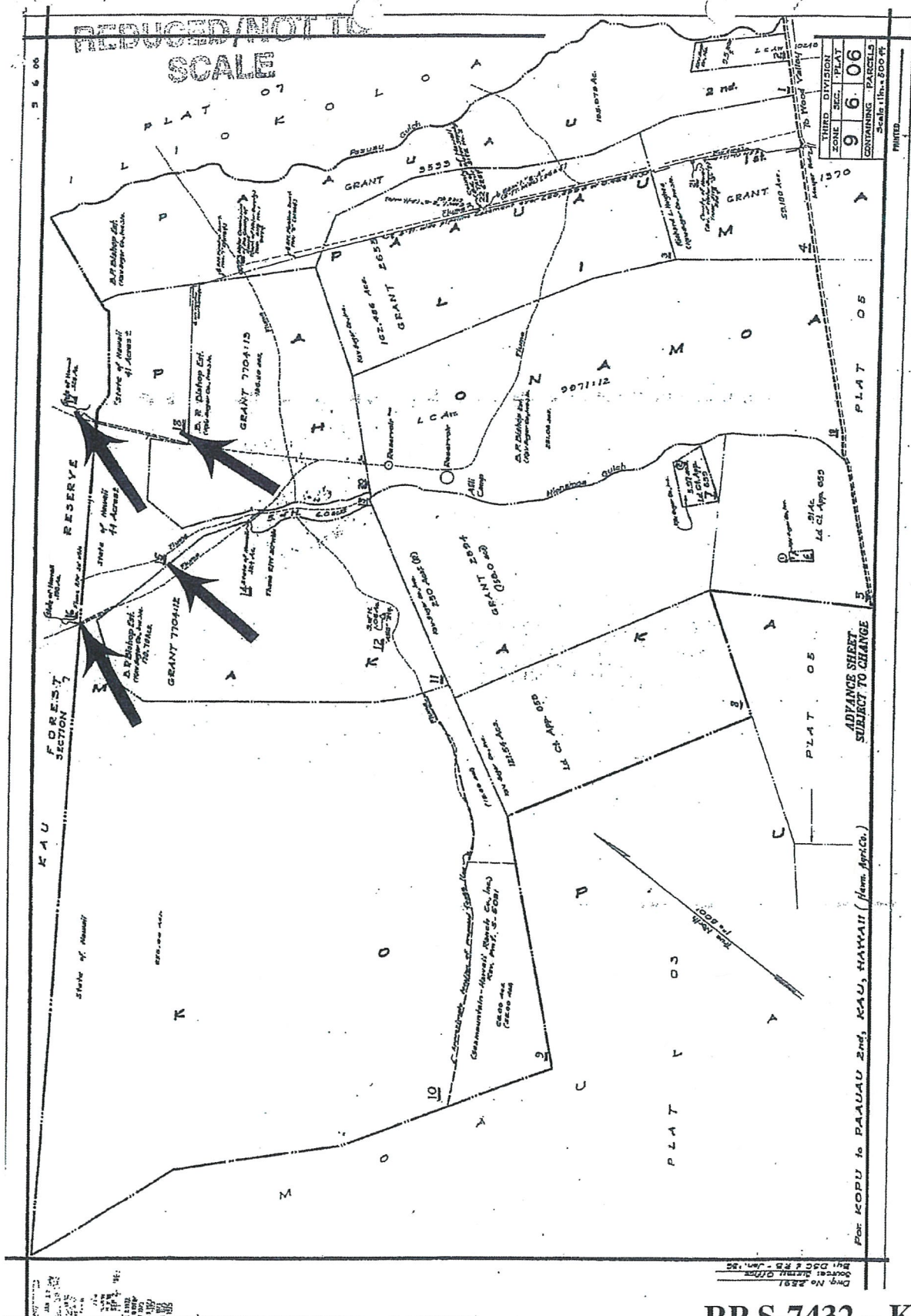

RP S-7432 - Kau, Hawaii

3 6 00

REDUCED/NOT TO
SCALE

THIRD	DIVISION
ZONE	SEC. PLAT
9	6 08
CONTAINING	PARCELS
SCALE	1 INCH = 200 FT.

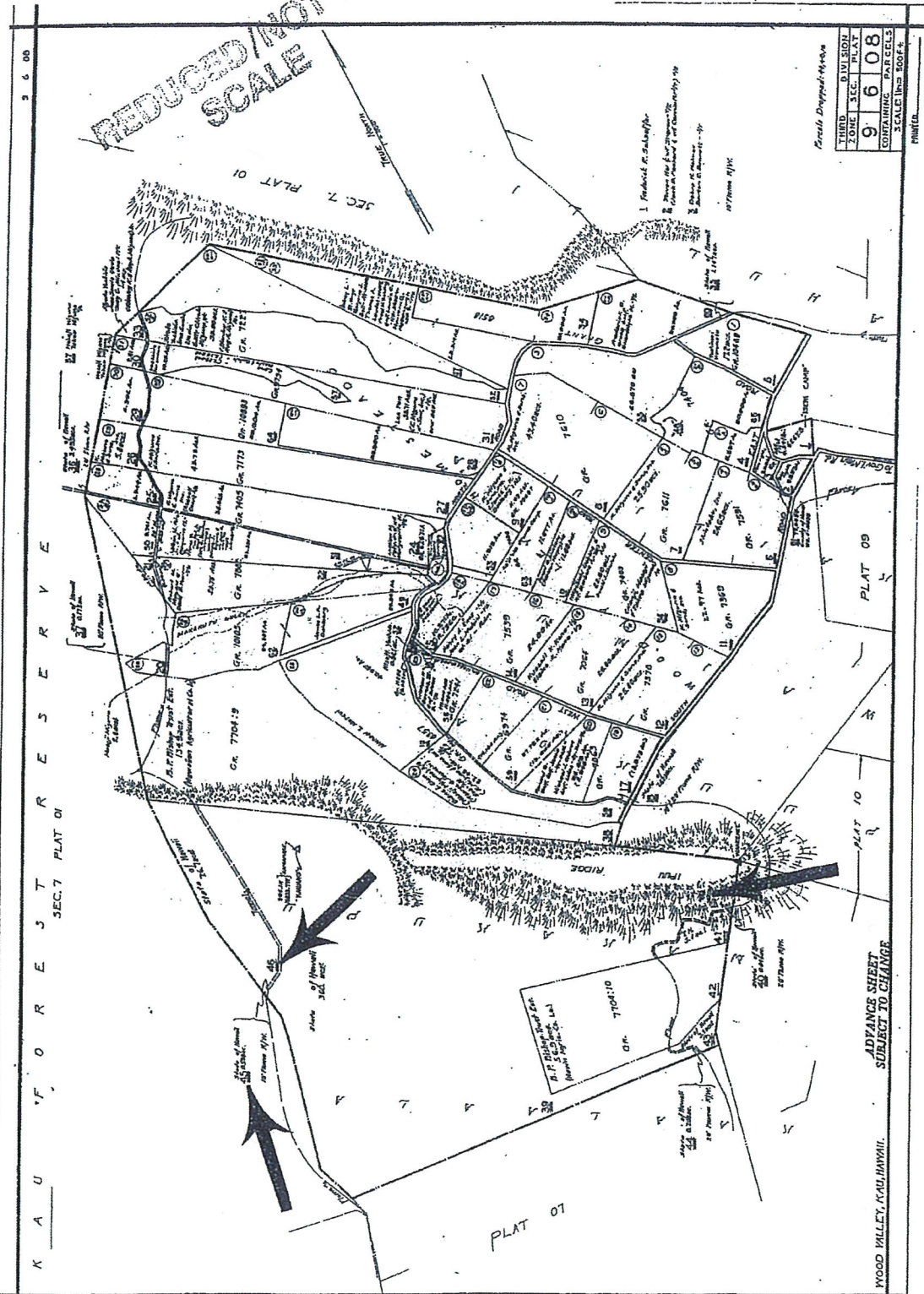

PRELIM. APPR'D.
Department of the
Attorney General

RP S-7432 - Kau, Hawaii

212
 213
 214
 215
 216
 217
 218
 219
 220
 221
 222
 223
 224
 225
 226
 227
 228
 229
 230
 231
 232
 233
 234
 235
 236
 237
 238
 239
 240
 241
 242
 243
 244
 245
 246
 247
 248
 249
 250
 251
 252
 253
 254
 255
 256
 257
 258
 259
 260
 261
 262
 263
 264
 265
 266
 267
 268
 269
 270
 271
 272
 273
 274
 275
 276
 277
 278
 279
 280
 281
 282
 283
 284
 285
 286
 287
 288
 289
 290
 291
 292
 293
 294
 295
 296
 297
 298
 299
 300
 301
 302
 303
 304
 305
 306
 307
 308
 309
 310
 311
 312
 313
 314
 315
 316
 317
 318
 319
 320
 321
 322
 323
 324
 325
 326
 327
 328
 329
 330
 331
 332
 333
 334
 335
 336
 337
 338
 339
 340
 341
 342
 343
 344
 345
 346
 347
 348
 349
 350
 351
 352
 353
 354
 355
 356
 357
 358
 359
 360
 361
 362
 363
 364
 365
 366
 367
 368
 369
 370
 371
 372
 373
 374
 375
 376
 377
 378
 379
 380
 381
 382
 383
 384
 385
 386
 387
 388
 389
 390
 391
 392
 393
 394
 395
 396
 397
 398
 399
 400
 401
 402
 403
 404
 405
 406
 407
 408
 409
 410
 411
 412
 413
 414
 415
 416
 417
 418
 419
 420
 421
 422
 423
 424
 425
 426
 427
 428
 429
 430
 431
 432
 433
 434
 435
 436
 437
 438
 439
 440
 441
 442
 443
 444
 445
 446
 447
 448
 449
 450
 451
 452
 453
 454
 455
 456
 457
 458
 459
 460
 461
 462
 463
 464
 465
 466
 467
 468
 469
 470
 471
 472
 473
 474
 475
 476
 477
 478
 479
 480
 481
 482
 483
 484
 485
 486
 487
 488
 489
 490
 491
 492
 493
 494
 495
 496
 497
 498
 499
 500
 501
 502
 503
 504
 505
 506
 507
 508
 509
 510
 511
 512
 513
 514
 515
 516
 517
 518
 519
 520
 521
 522
 523
 524
 525
 526
 527
 528
 529
 530
 531
 532
 533
 534
 535
 536
 537
 538
 539
 540
 541
 542
 543
 544
 545
 546
 547
 548
 549
 550
 551
 552
 553
 554
 555
 556
 557
 558
 559
 560
 561
 562
 563
 564
 565
 566
 567
 568
 569
 570
 571
 572
 573
 574
 575
 576
 577
 578
 579
 580
 581
 582
 583
 584
 585
 586
 587
 588
 589
 590
 591
 592
 593
 594
 595
 596
 597
 598
 599
 600
 601
 602
 603
 604
 605
 606
 607
 608
 609
 610
 611
 612
 613
 614
 615
 616
 617
 618
 619
 620
 621
 622
 623
 624
 625
 626
 627
 628
 629
 630
 631
 632
 633
 634
 635
 636
 637
 638
 639
 640
 641
 642
 643
 644
 645
 646
 647
 648
 649
 650
 651
 652
 653
 654
 655
 656
 657
 658
 659
 660
 661
 662
 663
 664
 665
 666
 667
 668
 669
 670
 671
 672
 673
 674
 675
 676
 677
 678
 679
 680
 681
 682
 683
 684
 685
 686
 687
 688
 689
 690
 691
 692
 693
 694
 695
 696
 697
 698
 699
 700
 701
 702
 703
 704
 705
 706
 707
 708
 709
 710
 711
 712
 713
 714
 715
 716
 717
 718
 719
 720
 721
 722
 723

KAPAPALA FOREST RESERVE



THIRD	DIVISION	
ZONE	SEC.	PLAT
9	7	01
CONTAINING PARCELS		
SCALE: 1 in. = 4000 ft.		

ADVANCE SHEET
SUBJECT TO CHANGE

PAINTED _____

PRELIM. APPR'D.
Department of the
Attorney General

Source: For Major General, Army Department
by: Lt. H. August, 1935

RP S-7432 – Kau, Hawaii

WATER PERMITS HAWAII AND KAUAI – SUMMARY OF WATER USAGE REPORTS

RP No.	Permittee	Source	Period of Use	Gallons Used	Gallons/Month	Gallons/Year
EXHIBIT "S"	Kapapala Ranch	Makakupu Tunnel, Kau, Hawaii	1/1/18-6/30/18	4,858,100	809,683	2018 = 4,858,100
			7/1/17-12/31/17	5,185,400	864,233	2017 = 9,753,800
			1/1/17-6/30/17	4,568,400	761,400	
			7/1/16-12/31/16	5,733,700	955,617	2016 = 10,847,500
			1/1/16-6/30/16	5,113,800	852,300	
			7/1/15-12/31/15	4,578,200	763,033	2015 = 10,311,100
			1/1/15-6/30/15	5,732,900	955,483	
			7/1/14-12/31/14	6,061,900	1,010,317	2014 = 10,681,800
			1/1/14-6/30/14	4,619,900	769,983	
			7/1/13-12/31/13	4,414,500	735,750	2013 = 9,051,200
			1/1/13-6/30/13	4,636,700	772,783	
			7/1/12-12/31/12	5,019,400	836,567	2012 = 9,959,600
			1/1/12-6/30/12	4,940,200	823,367	
			7/1/11-12/31/11	4,769,800	794,967	2011 = 9,975,400
			1/1/11-6/30/11	5,205,600	867,600	
			1/1/10-12/31/10	7,469,500	622,458	2010 = 7,469,500
			1/1/09-12/31/09	10,800,200	900,017	2009 = 10,800,200
			1/1/08-12/31/08	12,026,800	1,002,233	2008 = 12,026,800
S-7088	Lindner, Jeffrey S.	Moloaa Well No. 1, Kawaihau, Kauai	No requirement in permit to report water usage.			
S-7234	Wood Valley Water and Farm Cooperative	Weda Tunnel, Kau, Hawaii	N/A – source not developed	None	None	None
S-7267	Wood Valley Water and Farm Cooperative	Noguchi Tunnel, Kau, Hawaii	7/6/18-10/3/18	14,717,900	4,905,967	2018 = 39,785,300
			4/6/18-7/5/18	13,226,400	4,408,800	
			1/20/18-4/05/18	11,841,000	3,947,000	
			10/6/17-1/19/18	10,886,400	3,628,800	2017 = 34,490,100
			7/5/17-10/5/17	9,353,800	3,117,933	
			4/5/17-7/5/17	7,797,100	2,599,033	
			1/5/17-4/1/17	6,452,800	2,150,933	
			10/1/16-1/4/17	4,728,800	1,576,267	2016 = 10,277,034
			7/1/16-10/1/16	3,770,500	1,256,833	
			10/2/15-7/1/16	2,660,600	296,289	2016 = 1,777,734

			10/10/14-10/1/15 11/25/13-10/9/14 12/30/12-11/24/13 11/19/11-12/29/12 9/22/10-11/18/11 10/8/09-9/21/10 6/5/09-10/7/09 12/13/08-6/6/09 5/13/08-12/12/08	6,150,000 5,888,655 792,350 7,137,695 6,897,500 6,823,150 5,146,600 4,092,395 4,722,555	512,500 560,824 66,029 594,808 492,679 593,317 1,286,650 711,721 674,651	2015 = 6,150,000 2014 = 6,729,891 2013 = 792,350 2012 = 7,137,695 2011 = 5,912,148 2010 = 7,119,804 2009 = 8,540,652 2008 = 8,095,809
S-7310	East Kauai Water Users' Cooperative	Kawaihou, Kauai	1/1/18-6/30/18 5/1/17-12/31/17 9/1/16-10/31/16	175,370,000 253,950,000 81,310,000*	29,228,333 31,743,750 40,655,000*	2018 = 175,370,000 2017 = 253,950,000 2016 = 81,310,000*
S-7340	Kauai Island Utility Cooperative	Lihue, Kauai	See Exhibit 5-A attached.			
S-7426	Kuahiwi Contractors, Inc.	Mountain House Tunnel, Kau, Hawaii	1/1/18-9/30/18 1/1/17-12/31/17 1/1/16-12/31/16 1/1/15-12/31/15 1/1/14-12/31/14 1/1/13-12/31/13 1/1/12-12/31/12 1/1/11-9/30/11 7/14/10-11/10	29,506,900 30,379,800 33,749,000 43,515,500 44,338,000 38,331,000 24,533,000 9,586,680 8,431,300	3,278,544 2,531,650 2,789,917 3,626,292 3,694,833 3,194,250 2,044,417 1,065,187	2018 = 29,506,900 2017 = 30,379,800 2016 = 33,749,000 2015 = 43,515,500 2014 = 44,338,000 2013 = 38,331,000 2012 = 24,533,000 2011 = 12,782,244
S-7432	Edmund C. Olson, Trustee	Noguchi & other ancillary tunnels, Kau, Hawaii	9/15/18 8/5/18 7/10/18 6/15/18 5/9/18 4/5/18 3/5/18 1/2/18-2/1/18 12/5/17-1/1/18 11/10/17-12/4/17 8/29/17-11/9/17** 5/25/17-6/30/17 3/1/17-5/31/17*** 1/1/16-7/31/16	740,955 740,650 740,320 739,760 712,430 640,565 605,623 556,366 536,939 571,512 505,201 442,688 1,178,565 2,723,620	740,955 740,650 740,320 739,760 712,430 640,565 605,623 556,366 536,939 571,512 505,201 442,688 392,855 389,089	2018 = 5,476,669 2017 = 3,234,905 2016 = 2,723,620

			1/1/15-12/31/15	4,353,647	362,804	2015 = 4,353,647
			1/1/14-12/31/14	22,810,930	1,900,911	2014 = 22,810,930
			1/1/13-12/31/13	30,241,050	2,520,088	2013 = 30,241,050
			8/1/12-9/30/12**	9,184,900	4,592,450	
			1/1/11-4/25/11**	19,875,000	4,416,666	
S-7463	Hawaii Electric Light Co., Inc.	Wailuku River, South Hilo, Hawaii	No requirement in permit to report water usage.			

*Estimated

**Data incomplete due to meter malfunction.

***Data incomplete due to staff turnover.

EXHIBIT 5A: RP S-7340– SUMMARY OF WATER USAGE REPORTS 2016 TO PRESENT

RP No.	Permittee	Source	Period of Use	Gallons Used	Gallons/Month	Gallons/Year
S-7340	Kauai Island Utility Cooperative	North Wailua Ditch, below North Fork Wailua Stream	July 2018	165,456,300	165,456,300	2018 = 2,109,831,810
			June 2018	35,961,910	35,961,910	
			May 2018	143,345,100	143,345,100	
			April 2018	274,094,100	274,094,100	
			March 2018	643,239,600	643,239,600	
			February 2018	471,315,900	471,315,900	
			January 2018	376,418,900	376,418,900	
			December 2017	0	0	2017 = 2,548,130,290
			November 2017	18,961,990	18,961,990	
			October 2017	N/A	N/A	
			September 2017	251,777,600	251,777,600	
			August 2017	162,408,500	162,408,500	
			July 2017	211,953,900	211,953,900	
			June 2017	301,407,300	301,407,300	
			May 2017	498,971,600	498,971,600	
			April 2017	361,823,800	361,823,800	
			March 2017	160,989,300	160,989,300	
			February 2017	272,846,400	272,846,400	
			January 2017	306,989,900	306,989,900	
			December 2016	295,666,200	295,666,200	2016 = 4,803,314,200
			November 2016	384,537,700	384,537,700	
			October 2016	371,305,200	371,305,200	
			September 2016	476,927,700	476,927,700	
			August 2016	597,374,700	597,374,700	
			July 2016	487,864,100	487,864,100	
			June 2016	557,869,000	557,869,000	
			May 2016	498,971,600	498,971,600	
			April 2016	425,574,100	425,574,100	
			March 2016	257,822,800	257,822,800	
			February 2016	218,973,300	218,973,300	
			January 2016	230,427,800	230,427,800	

2-24 North Wailua Ditch below North Fork Wailua Stream; Kauai Island Utility Cooperative, KIUC

WUR ID	Start Date	End Date	Days Count	MG	Gallons	Mgd	CFS
1196	1/1/2016	1/31/2016	31	230.428	230427800	7.433	11.499
1195	12/1/2015	12/31/2015	31	476.26	476259800	15.363	23.767
1133	11/1/2015	11/30/2015	30	461.6	461600000	15.387	23.803
1128	10/1/2015	10/31/2015	31	173.1	173100000	5.584	8.638
1136	9/1/2015	9/30/2015	30	74.8	74800000	2.493	3.857
1130	8/1/2015	8/31/2015	31	292.1	292100000	9.423	14.577
1132	7/1/2015	7/31/2015	31	325	325000000	10.484	16.219
1127	6/1/2015	6/30/2015	30	254.7	254700000	8.49	13.134
1134	5/1/2015	5/31/2015	31	302.5	302500000	9.758	15.096
1131	4/1/2015	4/30/2015	30	396.7	396700000	13.223	20.456
1137	3/1/2015	3/31/2015	31	321.9	321900000	10.384	16.064
1129	2/1/2015	2/28/2015	28	206	206000000	7.357	11.381
1135	1/1/2015	1/31/2015	31	114.7	114700000	3.7	5.724
1055	12/1/2014	12/31/2014	31	273.012	273011600	8.807	13.624
1054	11/1/2014	11/30/2014	30	248.843	248843300	8.295	12.832
1053	10/1/2014	10/31/2014	31	359.652	359651600	11.602	17.948
1052	9/1/2014	9/30/2014	30	211.954	211953500	7.065	10.93
1051	8/1/2014	8/31/2014	31	227.645	227644700	7.343	11.36
1049	7/1/2014	7/31/2014	31	263.243	263243100	8.492	13.137
1050	6/1/2014	6/30/2014	30	338.7	338700000	11.29	17.466
1044	5/1/2014	5/31/2014	31	321.5	321500000	10.371	16.044
1039	4/1/2014	4/30/2014	30	358.8	358800000	11.96	18.502
1041	3/1/2014	3/31/2014	31	362.8	362800000	11.703	18.105
1028	2/1/2014	2/28/2014	28	248.249	248249000	8.866	13.716
1047	1/1/2014	1/31/2014	31	252.658	252658100	8.15	12.608
961	12/1/2013	12/31/2013	31	223.859	223858600	7.221	11.171
960	11/1/2013	11/30/2013	30	322.421	322421500	10.747	16.626
959	10/1/2013	10/31/2013	31	304.399	304398900	9.819	15.19
958	9/1/2013	9/30/2013	30	284.769	284769200	9.492	14.685
957	8/1/2013	8/31/2013	31	265.457	265457500	8.563	13.247
956	7/1/2013	7/31/2013	31	346.967	346967200	11.192	17.315
955	6/1/2013	6/30/2013	30	321.283	321282800	10.709	16.567
954	5/1/2013	5/31/2013	31	329.765	329765000	10.638	16.456
953	4/1/2013	4/30/2013	30	84.732	84732200	2.824	4.369
952	3/1/2013	3/31/2013	31	250.228	250228200	8.072	12.487
951	2/1/2013	2/28/2013	28	292.366	292365700	10.442	16.153
950	1/1/2013	1/31/2013	31	419.058	419058100	13.518	20.912
738	12/1/2012	12/31/2012	31	362.436	362436100	11.691	18.087
737	11/1/2012	11/30/2012	30	196.254	196254300	6.542	10.12
736	10/1/2012	10/31/2012	31	192.585	192584800	6.212	9.611
735	9/1/2012	9/30/2012	30	345.439	345439300	11.515	17.813
734	8/1/2012	8/31/2012	31	319.99	319990300	10.322	15.969
641	7/1/2012	7/31/2012	31	359.946	359946200	11.611	17.962
640	6/1/2012	6/30/2012	30	295.136	295135900	9.838	15.219

EXHIBIT 5-A

639	5/1/2012	5/31/2012	31	355.582	355582300	11.47	17.745
638	4/1/2012	4/30/2012	30	395.908	395908000	13.197	20.416
637	3/1/2012	3/31/2012	31	354.914	354914200	11.449	17.711
636	2/1/2012	2/29/2012	29	253.459	253459300	8.74	13.521
635	1/1/2012	1/31/2012	31	205.321	205320800	6.623	10.246
634	12/1/2011	12/31/2011	31	413.215	413214900	13.33	20.621
633	11/1/2011	11/30/2011	30	368.388	368388100	12.28	18.997
632	10/1/2011	10/31/2011	31	230.686	230685900	7.441	11.512
631	9/1/2011	9/30/2011	30	272.714	272713600	9.09	14.063
630	8/1/2011	8/31/2011	31	337.976	337975700	10.902	16.866
629	7/1/2011	7/31/2011	31	348.278	348278300	11.235	17.38
628	6/1/2011	6/30/2011	30	428.988	428988200	14.3	22.121
627	5/1/2011	5/31/2011	31	189.327	189327000	6.107	9.448
626	4/1/2011	4/30/2011	30	395.513	395512500	13.184	20.395
625	3/1/2011	3/31/2011	31	406.502	406502000	13.113	20.286
624	2/1/2011	2/28/2011	28	339.198	339198100	12.114	18.741
623	1/1/2011	1/31/2011	31	269.273	269272600	8.686	13.438
622	12/1/2010	12/31/2010	31	421.906	421905500	13.61	21.054
621	11/1/2010	11/30/2010	30	394.509	394509000	13.15	20.344
620	10/1/2010	10/31/2010	31	230.686	230685900	7.441	11.512
619	9/1/2010	9/30/2010	30	224.347	224347400	7.478	11.569
618	8/1/2010	8/31/2010	31	346.815	346814700	11.188	17.307
486	7/1/2010	7/31/2010	31	281.626	281626200	9.085	14.054
486	5/1/2010	5/31/2010	31	357.879	357878500	11.544	17.859
486	6/1/2010	6/30/2010	30	301.807	301806800	10.06	15.563
486	4/1/2010	4/30/2010	30	413.077	413077100	13.769	21.301
456	3/1/2010	3/31/2010	31	383.416	383415600	12.368	19.134
455	2/1/2010	2/28/2010	28	201.66	201659700	7.202	11.142
454	1/1/2010	1/31/2010	31	285.311	285311400	9.204	14.238
372	10/1/2008	10/31/2008	31	299.491	299490700	9.661	14.946
294	9/1/2008	9/30/2008	30	352.421	352421000	11.747	18.173
289	8/1/2008	8/31/2008	31	404.439	404438500	13.046	20.183
288	7/1/2008	7/31/2008	31	396.97	396969800	12.805	19.81
280	6/1/2008	6/30/2008	30	374.48	374479800	12.483	19.311
272	5/1/2008	5/31/2008	31	286.824	286824000	9.252	14.313
266	4/1/2008	4/30/2008	30	304.73	304730000	10.158	15.714
260	3/1/2008	3/31/2008	31	377.867	377866500	12.189	18.857
250	2/1/2008	2/29/2008	29	413.942	413942300	14.274	22.082
247	1/1/2008	1/31/2008	31	217.491	217491000	7.016	10.854
241	12/1/2007	12/31/2007	31	99.648	99648060	3.214	4.973
240	11/1/2007	11/30/2007	30	300.329	300328800	10.011	15.487
233	10/1/2007	10/31/2007	31	441.357	441357100	14.237	22.025
128	9/1/2007	9/30/2007	30	309.436	309435900	10.315	15.957
127	8/1/2007	8/31/2007	31	259.002	259001500	8.355	12.925
126	7/1/2007	7/31/2007	31	242.8	242800000	7.832	12.117
125	6/1/2007	6/30/2007	30	464.599	464599000	15.487	23.958
124	5/1/2007	5/31/2007	31	216.645	216644700	6.989	10.811

123	4/1/2007	4/30/2007	30	248.5	248500000	8.283	12.814
122	3/1/2007	3/31/2007	31	23.2	23200000	0.748	1.158
121	2/1/2007	2/28/2007	28	110.7	110700000	3.954	6.116
120	1/1/2007	1/31/2007	31	64.3	64300000	2.074	3.209
119	12/1/2006	12/31/2006	31	42	42000000	1.355	2.096
229	11/1/2006	11/30/2006	30	53.7	53700000	1.79	2.769
228	10/1/2006	10/31/2006	31	370.45	370450000	11.95	18.487
118	9/1/2006	9/30/2006	30	343.5	343500000	11.45	17.713
117	8/1/2006	8/31/2006	31	256.47	256470000	8.273	12.799
116	7/1/2006	7/31/2006	31	326.4	326400000	10.529	16.288
115	6/1/2006	6/30/2006	30	363	363000000	12.1	18.719



November 16, 2018

Mr. Ian Hirokawa, Special Projects Coordinator
Department of Land and Natural Resources
Land Division
P. O. Box 621
Honolulu, Hawai'i 96809

RE: Updates on KIUC Activities per BLNR Request

Dear Mr. Hirokawa:

This letter provides a summary of Kaua'i Island Utility Cooperative's (KIUC) activities at the diversion facilities located on the North Fork River and Waikoko Streams, which they manage and operate through Revocable Permit No. S – 7340. We are also requesting an opportunity to present these updates directly to the Board of Land and Natural Resources (BLNR) at the December 2018 meeting.

As you know, during the December 2017 meeting RP No. S-7340 was approved for holdover by the BLNR with an amendment as outlined below and memorialized in the BLNR meeting minutes approved on January 12, 2018:

1. Within one year, KIUC will provide the Board with a proposal for the partial restoration of flow to the Wailua River (which could be satisfied by the adoption of interim instream flow standards).
2. Direct DLNR staff to work with landowners on what is expected for the watershed management plan.
3. KIUC shall consult with the Department of Hawaiian Homelands (DHHL) and honor DHHL's reservation rights of water under the law.

KIUC has taken the following steps to meet these conditions:

- On December 12, 2017, the KIUC Board approved funds for temporary modifications to the ditch system that will ensure stream flow continuity during all flow conditions. These modifications included constricting inflow into the ditch and releasing water at the sluice gate immediately downstream of the spillway. Also, KIUC has completed draft designs of long-term modifications to the spillway structures at both North Fork and Waikoko that will maintain interim instream flow standards (IIFS) as set by CWRM. The draft designs have been submitted to CWRM for review.
- On January 9, 2018, KIUC met with DHHL and discussed DHHL's plans on DHHL lands located within the Wailua watershed and any associated water needs. In March, KIUC hosted DHHL for a site visit of the North Fork and Waikoko diversions and the Waiahi Hydropower Plants. In September 2018 CWRM approved a DHHL water reservation of 1.2213 MGD for DHHL for waters from the surface water hydrologic unit of Wailua.
- KIUC has been in regular contact with DOFAW regarding expectations for the watershed management plan associated with water lease requirements.

As background, KIUC applied with the Board of Land and Natural Resources (BLNR) for a water lease in 2004. At that time the Office of Hawaiian Affairs (OHA) filed a request for a contested case, which was later withdrawn due to the execution in 2006 of a Memorandum of Agreement (MOA) between OHA and KIUC. Per conditions set forth in the MOA, KIUC completed a Stream Biota Study in 2013, and a draft Cultural Impact Assessment (CIA) was completed in 2017. KIUC is currently undertaking additional cultural resource studies that will be included in the final CIA, which will likely be completed by the end of this year.

Additionally, KIUC has completed other studies in support of an environmental disclosure document including a flora fauna survey, an update to the Stream Biota Study and additional stream studies, and additional cultural and archaeological surveys. Initial study results have indicated that a minimal flow release at the North Fork and Waikoko diversions will address stream connectivity and ensure mauka to makai flow and there are no identifiable impacts to stream health or aquatic species, cultural and archaeological resources, or taro cultivation in the watershed.

While there are no construction activities related to KIUC's request for a water lease and no change of use of the facilities, KIUC is including plans for modifications at the spillway structures at North Fork and Waikoko streams in the environmental disclosure document, since this work would be implemented immediately after a water lease is granted. The diversions are located within the conservation district and the work associated with these spillway modifications may require the following permits: conservation district use permit, a SCAP from CWRM, consultation with SHPD, and possibly a 404 and 401. KIUC is consulting with the associated regulatory agencies regarding plans and associated permitting requirements.

We would appreciate the opportunity to give a presentation to the Board updating them on the work KIUC has accomplished over the last year in direct response to the Board's requests and in support of an environmental assessment.

Best regards,

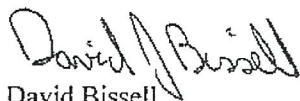

David Bissell
President and Chief Executive Officer

Cc: Laurel Loo, Shiramizu, Loo, & Nakamura, LLP
Dawn Huff, Joule Group