



STATE OF HAWAII  
DEPARTMENT OF TRANSPORTATION  
869 PUNCHBOWL STREET  
HONOLULU, HAWAII 96813-5097

JADE T. BUTAY  
DIRECTOR

Deputy Directors  
LYNN A.S. ARAKI-REGAN  
DEREK J. CHOW  
ROSS M. HIGASHI  
EDWIN H. SNIFFEN

IN REPLY REFER TO:

Board of Land and  
Natural Resources  
State of Hawai'i  
Honolulu, Hawai'i

ISSUANCE OF A REVOCABLE PERMIT FOR STORAGE OF A  
RUBBISH DUMPSTER AND RECYCLING BIN FOR AIRLINE OPERATIONS  
SOUTHWEST AIRLINES CO.  
DANIEL K. INOUE INTERNATIONAL AIRPORT  
TAX MAP KEY: (1) 1-1-003: 001 (PORTION)

O'AHU

APPLICANT:

Southwest Airlines Co. (Southwest Airlines), whose business address is  
2702 Love Field Drive, Dallas, Texas 75235.

LEGAL REFERENCE:

Section 171-55, Hawai'i Revised Statutes (HRS).

LOCATION AND TAX MAP KEY:

A portion of Daniel K. Inouye International Airport, Island of Oahu, State of Hawai'i,  
identified by Tax Map Key: 1<sup>st</sup> Division, 1-1-003: 001 (portion).

AREA:

Area/Space No. 603-115, containing an area of approximately 648 square feet,  
as shown and delineated on the attached map labeled Exhibit "A".

ZONING:

State Land Use District: Urban  
City and County of Honolulu LUO: Industrial (I-2)

BLNR – ISSUANCE OF A REVOCABLE PERMIT FOR STORAGE OF A  
RUBBISH DUMPSTER AND RECYCLING BIN FOR AIRLINE OPERATIONS  
SOUTHWEST AIRLINES CO.

Page 2

LAND TITLE STATUS:

Non-Ceded - Section 5(a) lands of the Hawai'i Admission Act  
DHHL 30% entitlement lands pursuant to Hawai'i Admission Act YES \_\_\_\_ NO X

CURRENT USE STATUS:

Land presently encumbered by Governor's Executive Order No. 3201, dated  
June 8, 1983, setting aside 3,152.177 acres designated as Daniel K. Inouye International  
Airport under the control and management of the State of Hawai'i, Department of  
Transportation, Airports Division (DOTA) for Airport Purposes.

CHARACTER OF USE:

Southwest Airlines will use the space for storage of a rubbish dumpster and recycling bin  
as part of their Signatory Airline Carrier Operations at Daniel K. Inouye International  
Airport.

COMMENCEMENT DATE:

Upon execution of the revocable permit.

MONTHLY RENTAL:

\$334.80, based upon a rate of \$6.20 per square foot per annum for paved, improved land,  
as determined from the DOTA schedule of rates and charges established by appraisal of  
Airports property statewide.

SECURITY DEPOSIT:

Three (3) times the monthly rental in effect.

DCCA VERIFICATION:

Place of business registration confirmed:	YES <u>X</u>	NO ____
Registered business name confirmed:	YES <u>X</u>	NO ____
Good standing confirmed:	YES <u>X</u>	NO ____

CHAPTER 343, HRS - ENVIRONMENTAL ASSESSMENT:

Pursuant to Section 11-200-8(a), Environmental Impact Statement Rules of the  
Department of Health, State of Hawai'i, this disposition is exempt from requirements  
regarding preparation of an environmental assessment, negative declaration, or

BLNR – ISSUANCE OF A REVOCABLE PERMIT FOR STORAGE OF A  
RUBBISH DUMPSTER AND RECYCLING BIN FOR AIRLINE OPERATIONS  
SOUTHWEST AIRLINES CO.

Page 3

environmental impact statement as required by Chapter 343, Hawai'i Revised Statutes, as amended, relating to Environmental Impact Statements, because the proposed action falls within Exemption Class #1, Comprehensive Exemption List for the State of Hawai'i, Department of Transportation, dated November 15, 2000, as approved by the Environmental Quality Council. Exemption Class #1 covers operations, repairs, or maintenance of existing structures, facilities, equipment, or topographical features involving negligible or no expansion or change of use beyond that previously existing.

The DOTA consulted with the U.S. Federal Aviation Administration (FAA) as to the appropriateness of the citation of the Environmental Exemption Class from the Comprehensive list for the Department of Transportation dated November 15, 2000. The FAA concurred on the appropriateness.

REMARKS:

In accordance with Section 171-55, HRS, relating to Permits, the Department of Transportation proposes to issue a month-to-month revocable permit to Southwest Airlines for storage of a rubbish dumpster and recycling bin, as part of their Signatory Airline Carrier Operations at Daniel K. Inouye International Airport.

RECOMMENDATION:

That the Board authorize the Department of Transportation to issue a month-to-month revocable permit to Southwest Airlines, subject to: (1) terms and conditions herein outlined, which are by reference incorporated herein; and (2) such additional terms and conditions as may be prescribed by the Director of Transportation to best serve the interests of the State.

Respectfully submitted,

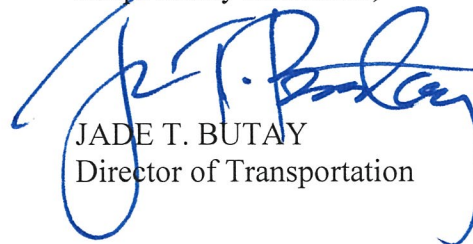

JADE T. BUTAY  
Director of Transportation

APPROVED FOR SUBMITTAL:

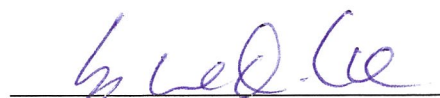

SUZANNE D. CASE  
Chairperson and Member



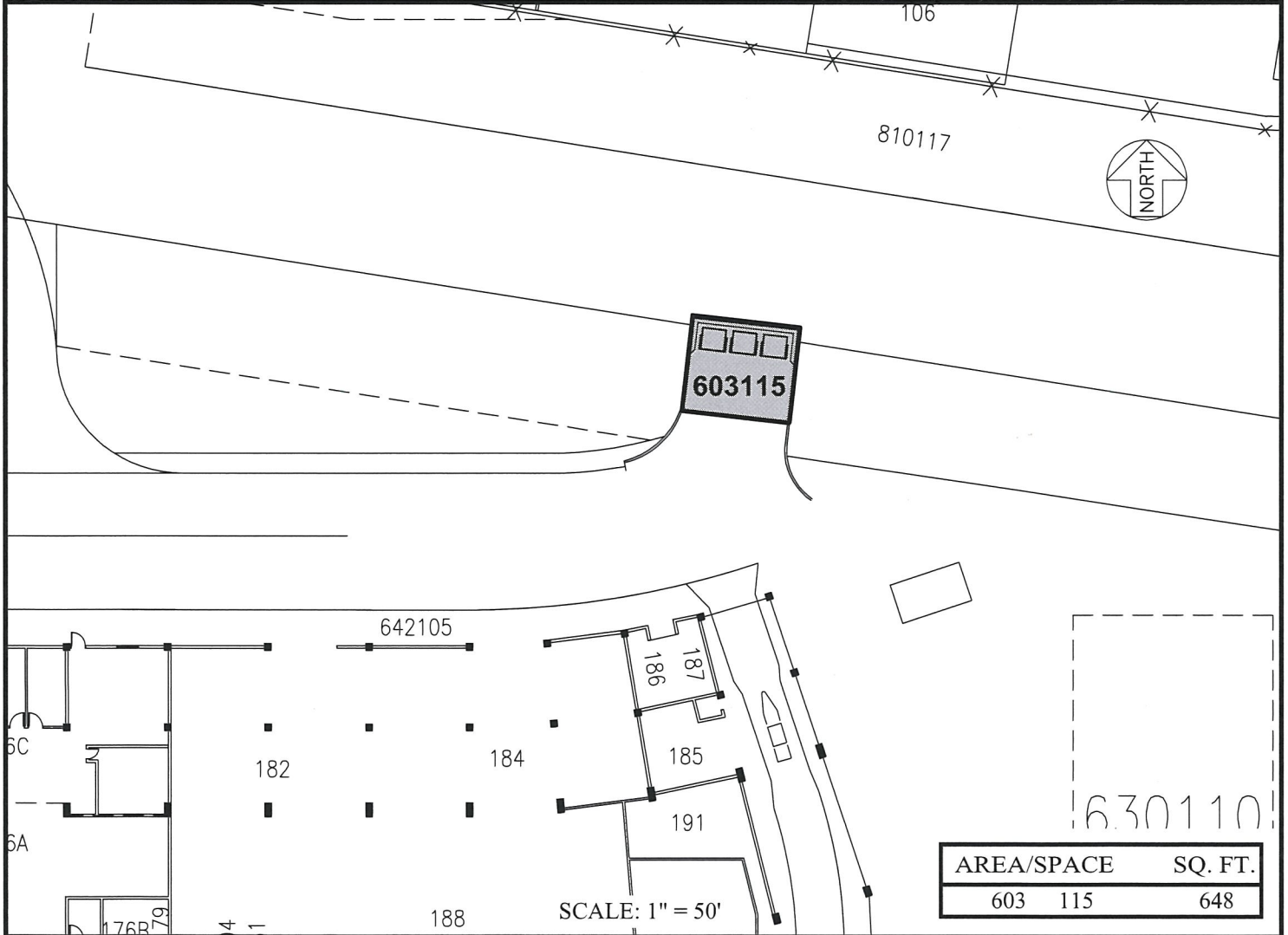
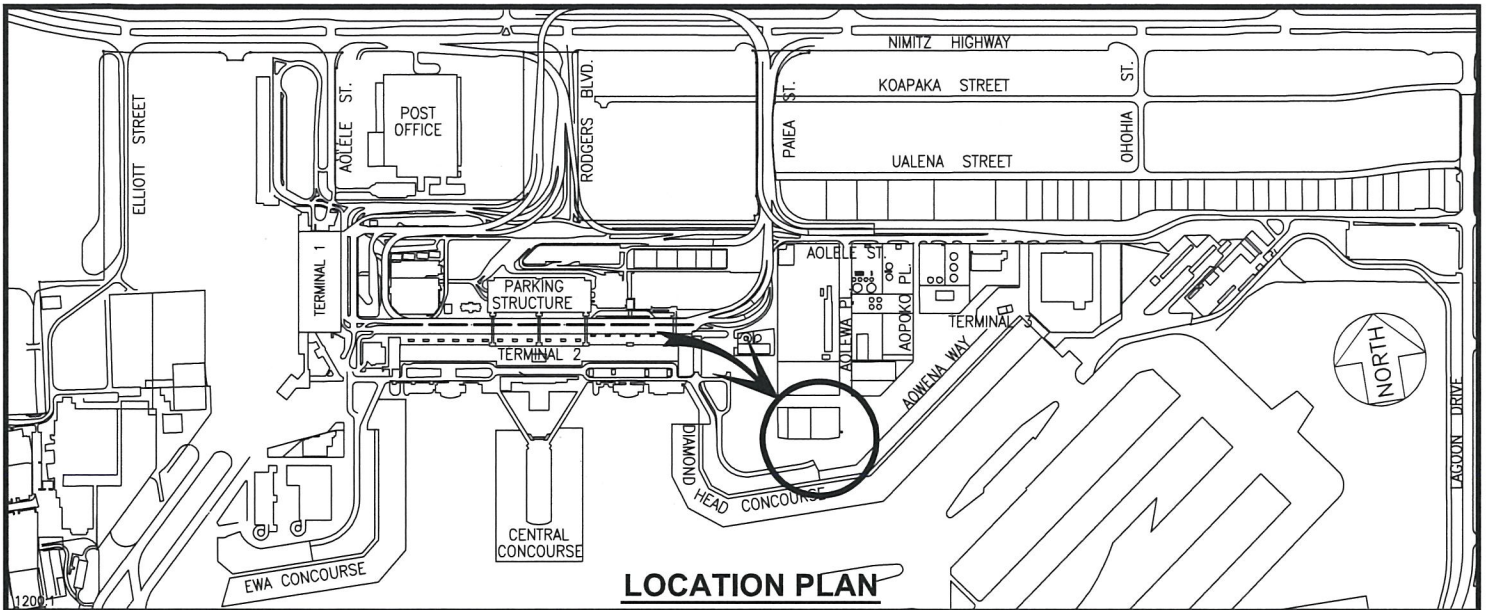

DATE : MARCH 2019

EXHIBIT: **A**



Airports Division

SOUTHWEST AIRLINES CO.

DIAMOND HEAD SERVICE  
COURT & GEN. AVIATION  
GROUND LEVEL

603115

PLAT M1

N:\AIRPORTS\HNL\_HONOLULU\CAD\PM\HNL\_603115-01.DWG

**DANIEL K. INOUE INTERNATIONAL AIRPORT**