



STATE OF HAWAII
DEPARTMENT OF TRANSPORTATION
869 PUNCHBOWL STREET
HONOLULU, HAWAII 96813-5097

JADE T. BUTAY
DIRECTOR

Deputy Directors
LYNN A. S. ARAKI-REGAN
DERK J. CHOW
ROSS M. HIGASHI
EDWIN H. SNIFFEN

IN REPLY REFER TO:

Board of Land and
Natural Resources
State of Hawai'i
Honolulu, Hawai'i

ISSUANCE OF A REVOCABLE PERMIT FOR EQUIPMENT PARKING
HELICOPTER CONSULTANTS OF MAUI, LLC
HILO INTERNATIONAL AIRPORT
TAX MAP KEY: (3) 2-1-12: PORTION OF 90

HAWAII

REQUEST:

Issuance of a Revocable Permit to Helicopter Consultants of Maui, LLC ("HCM") for equipment parking at Hilo International Airport.

LEGAL REFERENCE:

Sections 171-11 and 171-55, Hawai'i Revised Statutes.

APPLICANT:

HCM, whose business address is 1 Kahului Airport Road, Kahului, Hawai'i, 96732.

AREA:

Area/Space No. 006-111, containing an area of approximately 308 square feet, as shown and delineated on the attached map labeled Exhibit "A".

LOCATION AND TAX MAP KEY:

Portion of Hilo International Airport (ITO), Hilo, Island of Hawai'i, identified by Tax Map Key: 3rd Division, 2-1-12: Portion of 90.

BLNR – ISSUANCE OF A REVOCABLE PERMIT FOR EQUIPMENT PARKING
HELICOPTER CONSULTANTS OF MAUI, LLC
Page 2

ZONING:

State Land Use District: Urban
County of Hawai'i: Industrial (ML-20)

LAND TITLE STATUS:

Section 5(a) lands of the Hawai'i Admission Act - Ceded
DHHL 30% entitlement lands pursuant to Hawai'i Admission Act YES ___ NO X

CURRENT USE STATUS:

Airport and aeronautical purposes.

CHARACTER OF USE:

Equipment parking.

COMMENCEMENT DATE:

June 1, 2019.

MONTHLY RENTAL:

\$ 40.04 (as determined from the DOTA schedule of rates and charges established by appraisal of Airports property statewide).

SECURITY DEPOSIT:

\$ 120.12 (three times the monthly rental).

DCCA VERIFICATION:

Place of business registration confirmed:	YES <u>X</u>	NO ___
Registered business name confirmed:	YES <u>X</u>	NO ___
Good standing confirmed:	YES <u>X</u>	NO ___

CHAPTER 343, HRS - ENVIRONMENTAL ASSESSMENT:

Pursuant to Section 11-200-8(a), Environmental Impact Statement Rules of the Department of Health, State of Hawai'i, this disposition is exempt from requirements regarding preparation of an environmental assessment, negative declaration, or

BLNR – ISSUANCE OF A REVOCABLE PERMIT FOR EQUIPMENT PARKING
HELICOPTER CONSULTANTS OF MAUI, LLC

Page 3

environmental impact statement as required by Chapter 343, Hawai‘i Revised Statutes, as amended, relating to Environmental Impact Statements, because the proposed action falls within Exemption Class #1, Comprehensive Exemption List for the State of Hawai‘i, Department of Transportation, dated November 15, 2000, as approved by the Environmental Quality Council. Exemption Class #1 covers operations, repairs, or maintenance of existing structures, facilities, equipment, or topographical features involving negligible or no expansion or change of use beyond that previously existing.

The DOTA consulted with the U.S. Federal Aviation Administration as to the appropriateness of the citation of the Environmental Exemption Class from the Comprehensive list for the Department of Transportation dated November 15, 2000. In this case, the FAA concurred on the appropriateness.

REMARKS:

The Department of Transportation (DOT) has no objections to HCM’s request and therefore, in accordance with Sections 171-11 and 171-55, HRS, relating to Public Purposes and Permits, respectively, and therefore, the DOT proposes to issue a month-to-month revocable permit to HCM for equipment parking at ITO.

RECOMMENDATION:

That the Board authorize the Department of Transportation to issue a month-to-month revocable permit to HCM, subject to: (1) terms and conditions herein outlined, which are by reference incorporated herein; and (2) such additional terms and conditions as may be prescribed by the Director of Transportation to best serve the interests of the State.

Respectfully submitted,



JADE T. BUTAY
Director of Transportation

APPROVED FOR SUBMITTAL:

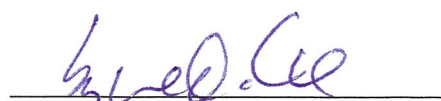

SUZANNE D. CASE
Chairperson and member

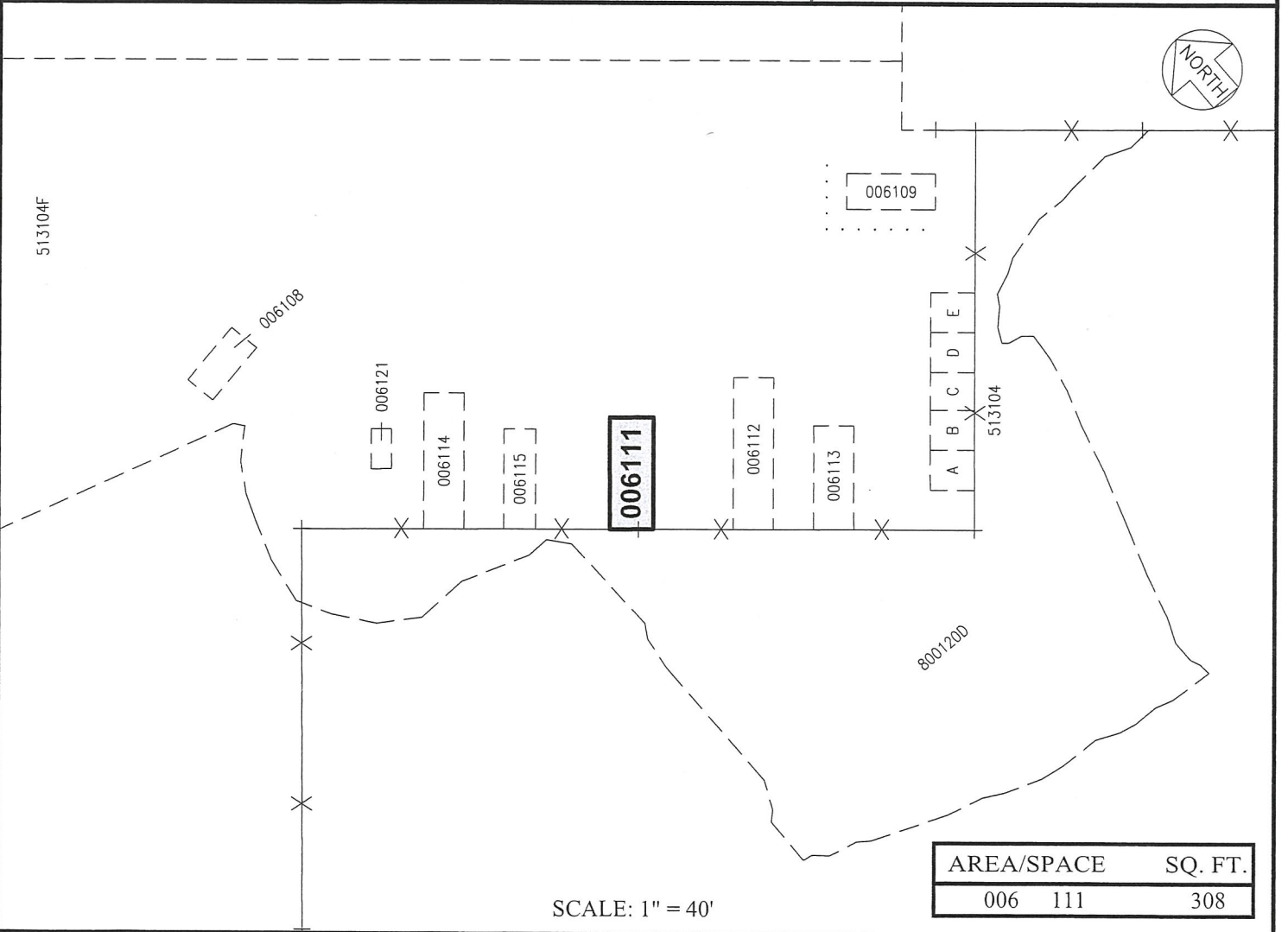
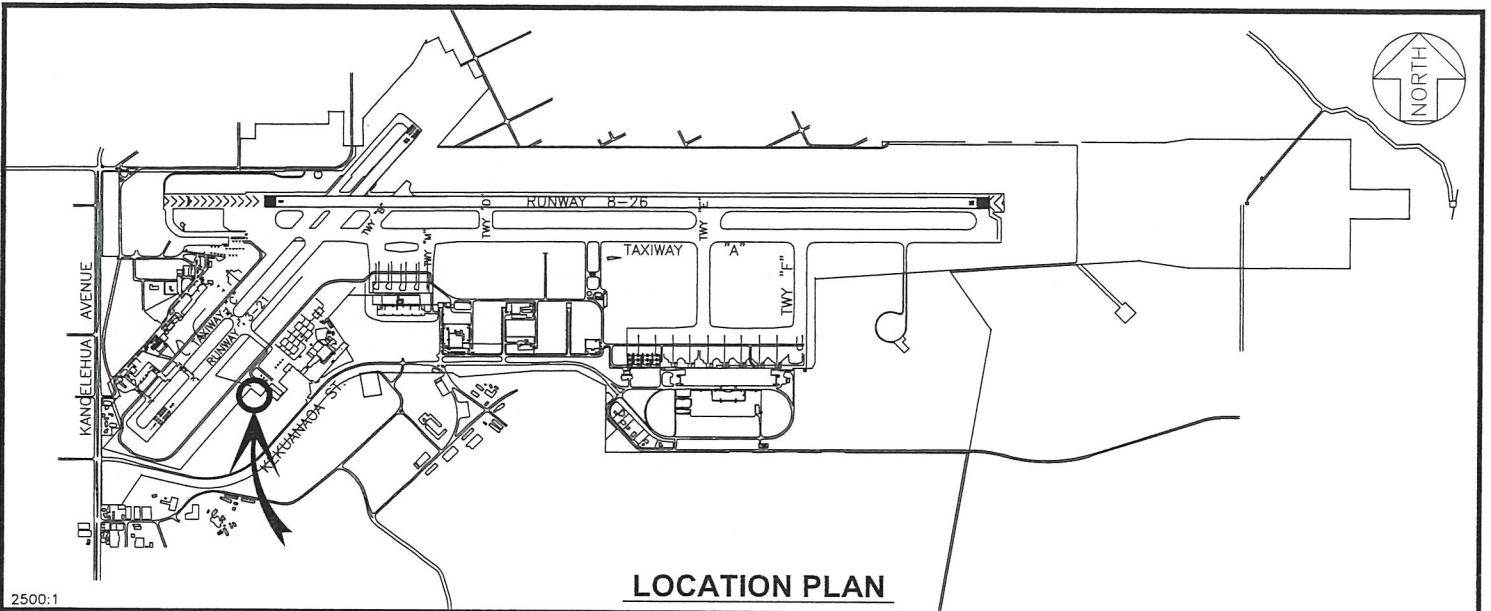

AREA/SPACE	SQ. FT.
006 111	308

DATE : MARCH 2019

EXHIBIT: **A**



Airports Division

HELICOPTER CONSULTANTS
OF MAUI

LOT

006111

PLAT 40

HILO INTERNATIONAL AIRPORT