

DAVID Y. IGE  
GOVERNOR



STATE OF HAWAII  
DEPARTMENT OF TRANSPORTATION  
869 PUNCHBOWL STREET  
HONOLULU, HAWAII 96813-5097

JADE T. BUTAY  
DIRECTOR

Deputy Directors  
LYNN A.S. ARAKI-REGAN  
DEREK J. CHOW  
ROSS M. HIGASHI  
EDWIN H. SNIFFEN

IN REPLY REFER TO:

Board of Land and  
Natural Resources  
State of Hawai'i  
Honolulu, Hawai'i

ISSUANCE OF A REVOCABLE PERMIT FOR  
A TICKET COUNTER AND OFFICE SPACE  
SOUTHWEST AIRLINES CO.  
KAHULUI AIRPORT  
TAX MAP KEY: (2) 3-8-01: PORTION OF 19

MAUI

LEGAL REFERENCE:

Sections 171-11 and 171-55, Hawai'i Revised Statutes.

APPLICANT:

Southwet Airlines Co. (SWA), whose business address is 2702 Love Field Drive,  
Dallas, Texas 75235-1611.

LOCATION AND TAX MAP KEY:

Portion of Kahului Airport, Kahului, Island of Maui, identified by  
Tax Map Key: 2nd Division, 3-8-01: Portion of 19.

AREAS:

Building/Room Nos. 321-112A and 321-121A, containing areas of approximately 171 and  
1,400 square feet, respectively, as shown on the attached Exhibit A.

ZONING:

State Land Use District:	Urban
County of Maui:	Airport

**ITEM M-10**

BLNR – ISSUANCE OF A REVOCABLE PERMIT FOR A TICKET COUNTER AND OFFICE SPACE  
SOUTHWEST AIRLINES CO.  
Page 2

LAND TITLE STATUS:

Section 5(a) lands of the Hawai'i Admission Act: Non-Ceded  
DHHL 30% entitlement lands pursuant to Hawai'i Admission Act YES \_\_\_ NO X

CURRENT USE STATUS:

Airport and aeronautical purposes.

CHARACTER OF USE:

Ticket counter and office space for airline operations.

COMMENCEMENT DATE:

Upon complete execution of the revocable permit.

MONTHLY RENTAL:

\$12,227.62 (as determined from the DOTA Signatory Carrier Rates and Charges, Hawaii Airports System, effective July 1, 2019).

SECURITY DEPOSIT:

Three times the monthly rental in effect.

DCCA VERIFICATION:

Place of business registration confirmed:	YES <u>X</u>	NO _____
Registered business name confirmed:	YES <u>X</u>	NO _____
Good standing confirmed:	YES <u>X</u>	NO _____

CHAPTER 343, HRS - ENVIRONMENTAL ASSESSMENT:

Pursuant to Section 11-200-8(a), Environmental Impact Statement Rules of the Department of Health, State of Hawai'i, this disposition is exempt from requirements regarding preparation of an environmental assessment, negative declaration, or environmental impact statement as required by Chapter 343, Hawai'i Revised Statutes, as amended, relating to Environmental Impact Statements, because the proposed action falls within Exemption Class #1, Comprehensive Exemption List for the State of Hawai'i, Department of Transportation, dated November 15, 2000, as approved by the Environmental Quality Council. Exemption Class #1 covers operations, repairs, or

BLNR – ISSUANCE OF A REVOCABLE PERMIT FOR A TICKET COUNTER AND OFFICE SPACE  
SOUTHWEST AIRLINES CO.

Page 3

maintenance of existing structures, facilities, equipment, or topographical features involving negligible or no expansion or change of use beyond that previously existing.

The DOTA consulted with the U.S. Federal Aviation Administration as to the appropriateness of the citation of the Environmental Exemption Class from the Comprehensive list for the Department of Transportation dated November 15, 2000. In this case, the FAA concurred on the appropriateness.

REMARKS:

The Department of Transportation (DOT) has no objections to SWA's request and therefore, in accordance with Sections 171-11 and 171-55, HRS, relating to Public Purposes and Permits, respectively and therefore, the DOT proposes to issue a month-to-month revocable permit to SWA for space in the Main Terminal to be used as a ticket counter and office space for its airline operation.

RECOMMENDATION:

That the Board authorize the Department of Transportation to issue a month-to-month revocable permit to SWA, subject to: (1) terms and conditions herein outlined, which are by reference incorporated herein; and (2) such additional terms and conditions as may be prescribed by the Director of Transportation to best serve the interests of the State.

Respectfully submitted,

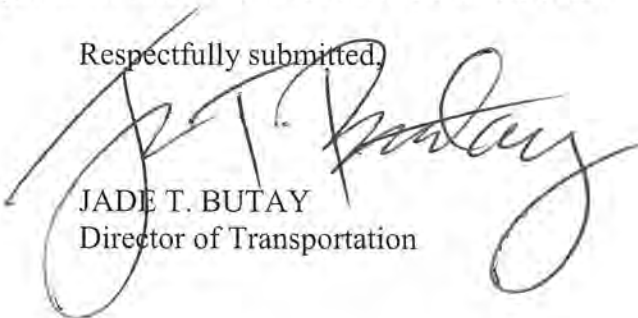
  
JADE T. BUTAY  
Director of Transportation

APPROVED FOR SUBMITTAL:

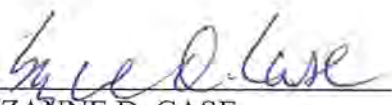
  
SUZANNE D. CASE  
Chairperson and Member



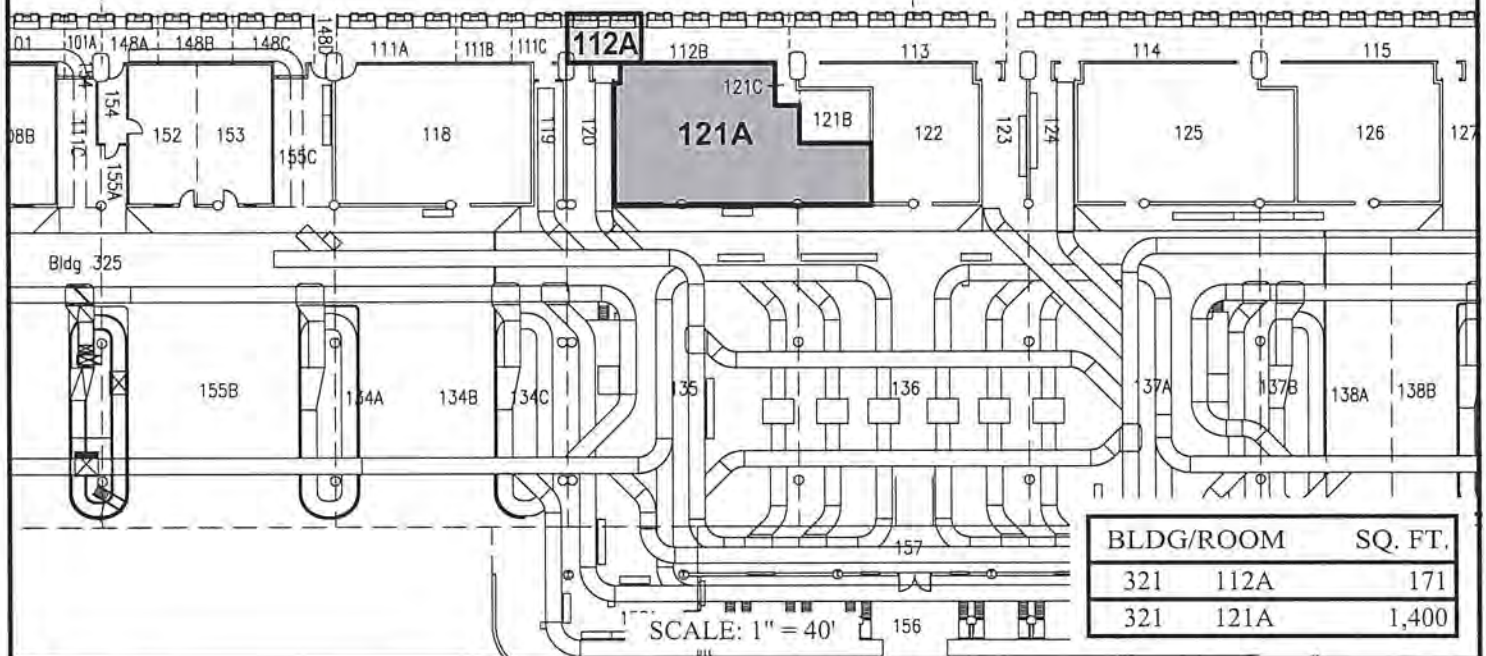
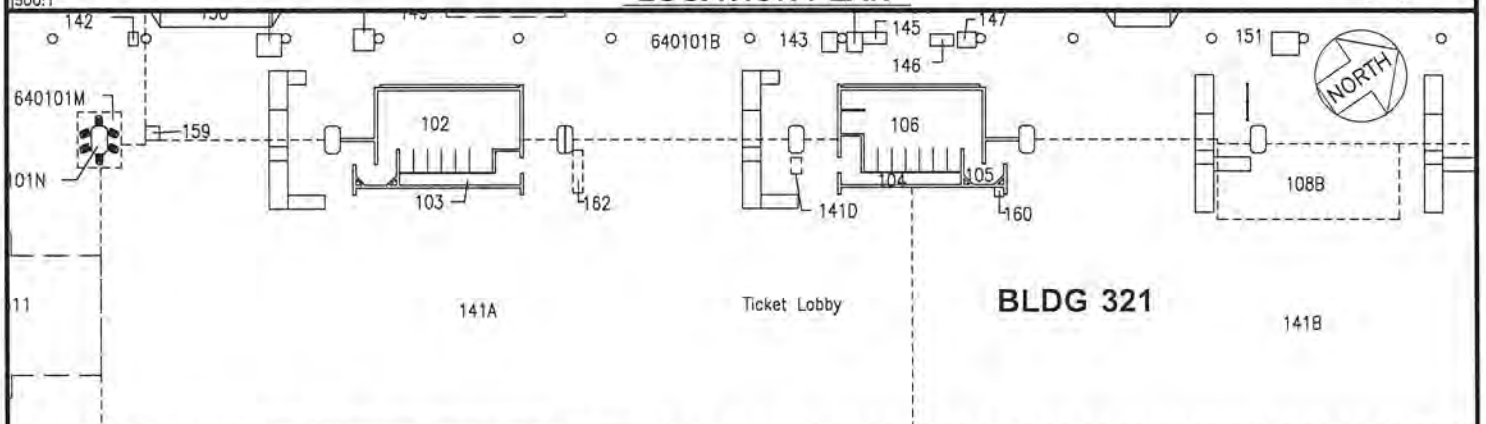

RP-8927	DATE : SEPTEMBER 2019	EXHIBIT: <b>A</b>
 Airports Division	SOUTHWEST AIRLINES CO.	BUILDING 321 TICKET LOBBY GROUND LEVEL  321112A 321121A  PLATS HI, 35

KAHULUI AIRPORT

N:\AIRPORTS\OGG\_Kahului\CAD\PM\ogg\_321112A-02.dwg