

DAVID Y. IGE  
GOVERNOR



STATE OF HAWAII  
DEPARTMENT OF TRANSPORTATION  
869 PUNCHBOWL STREET  
HONOLULU, HAWAII 96813-5097

JADE T. BUTAY  
DIRECTOR

Deputy Directors  
LYNN A.S. ARAKI-REGAN  
DEREK J. CHOW  
ROSS M. HIGASHI  
EDWIN H. SNIFFEN

IN REPLY REFER TO:

Board of Land and  
Natural Resources  
State of Hawai'i  
Honolulu, Hawai'i

ISSUANCE OF A REVOCABLE PERMIT FOR VEHICLE PARKING  
AIRMD, LLC DBA LIFESAVE  
WAIMEA KOHALA AIRPORT  
TAX MAP KEY: (3) 6-7-001: PORTION OF 08

HAWAI'I

LEGAL REFERENCE:

Sections 171-55, Hawai'i Revised Statutes.

APPLICANT:

AIRMD, LLC DBA LIFESAVE (AIRMD), whose mailing address is 155 Kapalulu Place, Suite 108, Honolulu, Hawai'i 96819.

LOCATION AND TAX MAP KEY:

Portion of Waimea Kohala Airport, Kamuela, Island of Hawai'i, identified by Tax Map Key: 3<sup>rd</sup> Division, 6-7-001: Portion of 08.

AREA:

Area/Space No. 610-110G, containing an area of approximately 162 square feet, as shown and delineated on the attached Exhibit A.

ZONING:

State Land Use District: Agricultural District  
County of Hawai'i: A-40A Agriculture

LAND TITLE STATUS:

Section 5(a) lands of the Hawai'i Admission Act: Non-Ceded  
DHHL 30% entitlement lands pursuant to Hawai'i Admission Act YES \_\_\_ NO X

**ITEM M-14**

CURRENT USE STATUS:

Airport and aeronautical purposes.

CHARACTER OF USE:

Parking stall for employee vehicles.

COMMENCEMENT DATE:

Upon complete execution of the parking permit.

MONTHLY RENTAL:

\$41.00 (as determined from the DOTA schedule of rates and charges established by appraisal of Airports property statewide).

SECURITY DEPOSIT:

\$123.00, or three times the monthly rental in effect.

DCCA VERIFICATION:

Place of business registration confirmed:	YES <u>X</u>	NO _____
Registered business name confirmed:	YES <u>X</u>	NO _____
Good standing confirmed:	YES <u>X</u>	NO _____

CHAPTER 343, HRS - ENVIRONMENTAL ASSESSMENT:

Pursuant to Section 11-200-8(a), Environmental Impact Statement Rules of the Department of Health, State of Hawai‘i, this disposition is exempt from requirements regarding preparation of an environmental assessment, negative declaration, or environmental impact statement as required by Chapter 343, Hawai‘i Revised Statutes, as amended, relating to Environmental Impact Statements, because the proposed action falls within Exemption Class #1, Comprehensive Exemption List for the State of Hawai‘i, Department of Transportation, dated November 15, 2000, as approved by the Environmental Quality Council. Exemption Class #1 covers operations, repairs, or maintenance of existing structures, facilities, equipment, or topographical features involving negligible or no expansion or change of use beyond that previously existing. The DOTA consulted with the U.S. Federal Aviation Administration as to the appropriateness of the citation of the Environmental Exemption Class from the Comprehensive list for the Department of Transportation dated November 15, 2000. In this case, the FAA concurred on the appropriateness.

REMARKS:

In accordance with Section 171-55, HRS, relating to Permits, the Department of Transportation proposes to issue a month-to-month parking permit to AIRMD for vehicle parking.

RECOMMENDATION:

That the Board authorize the Department of Transportation to issue a month-to-month parking permit to AIRMD, subject to: (1) terms and conditions herein outlined, which are by reference incorporated herein; and (2) such additional terms and conditions as may be prescribed by the Director of Transportation to best serve the interests of the State.

Respectfully submitted,

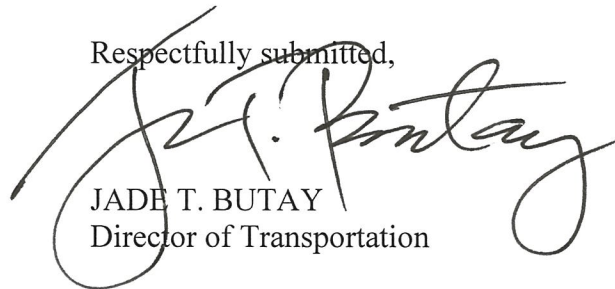

JADE T. BUTAY  
Director of Transportation

APPROVED FOR SUBMITTAL:

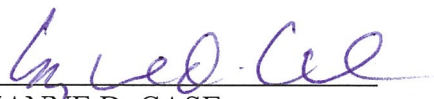

SUZANNE D. CASE  
Chairperson and Member

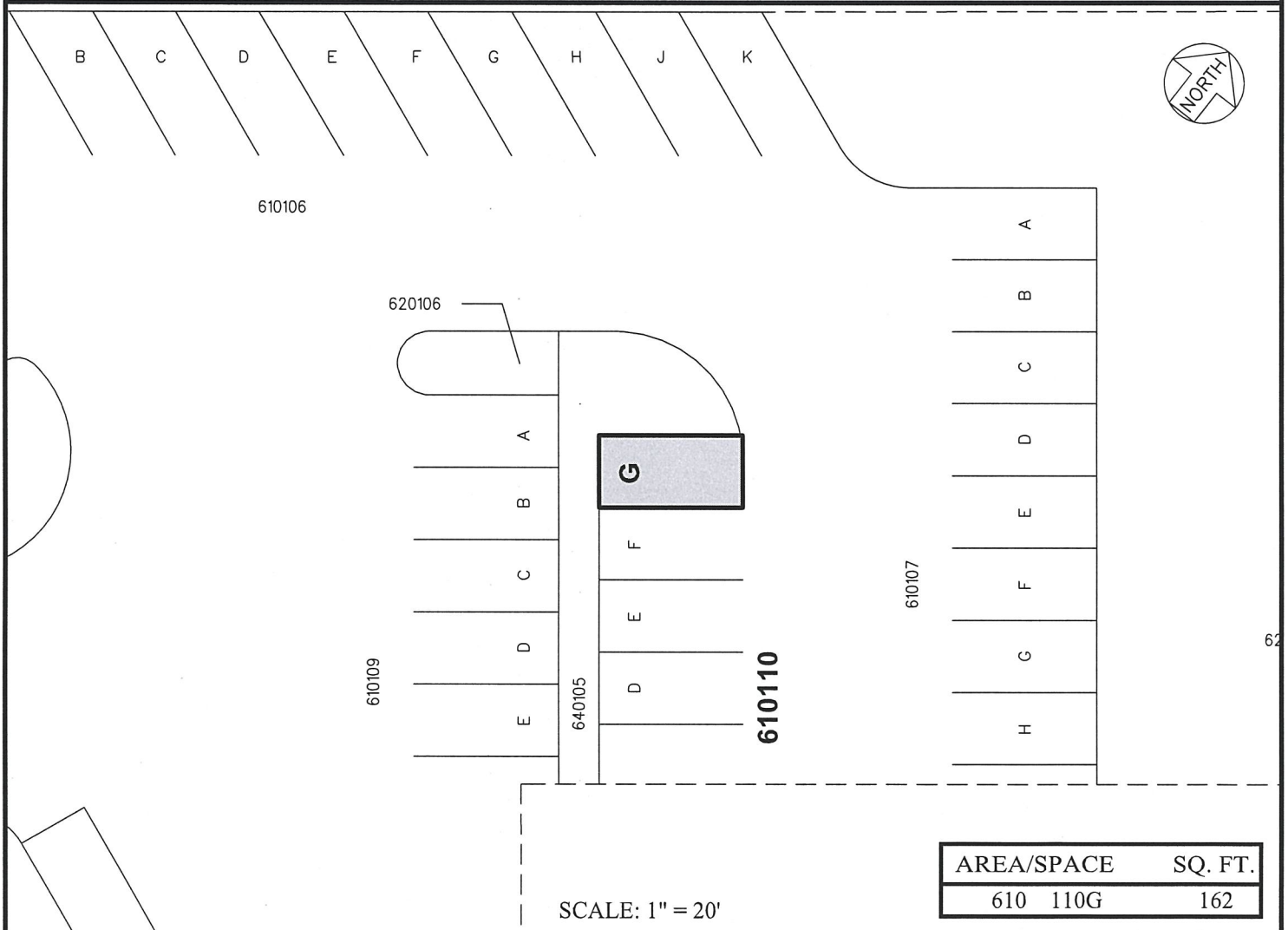
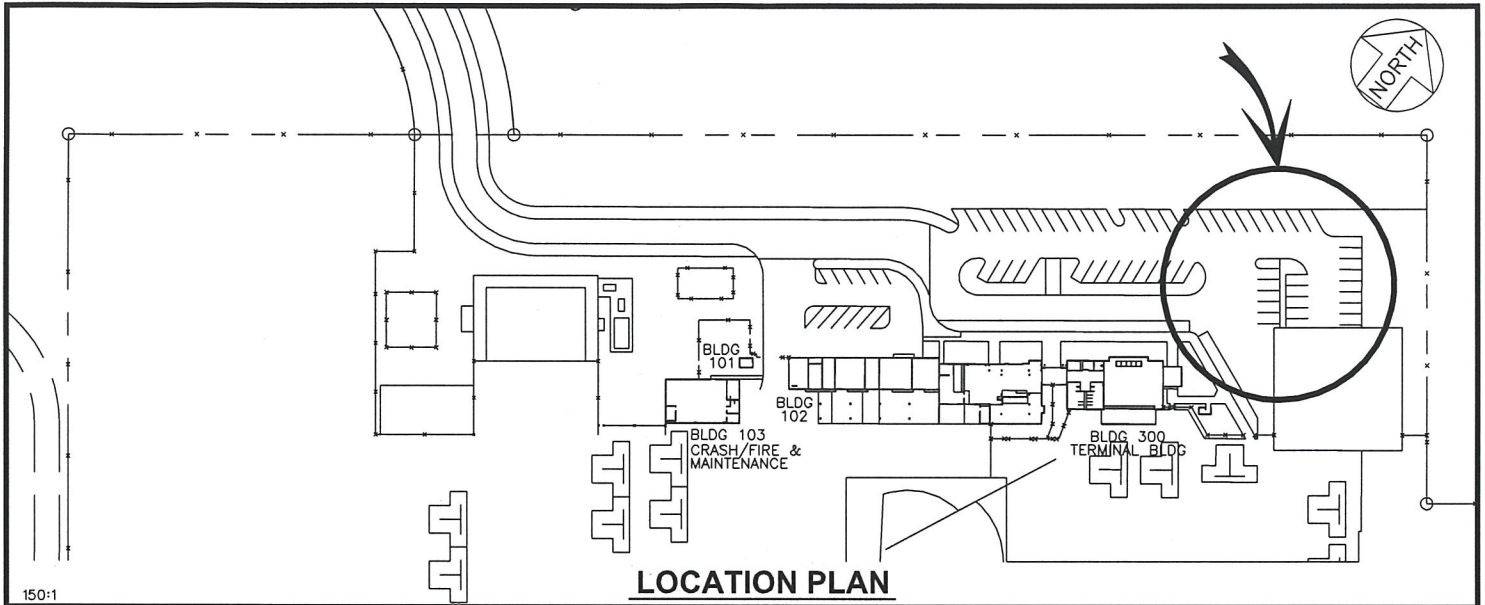

PP-19-N006

DATE : SEPTEMBER 2019

EXHIBIT: **A**



AIRMD, LLC

PARKING STALL

610110G  
PLATS A1, 41