

DAVID Y. IGE
GOVERNOR



STATE OF HAWAII
DEPARTMENT OF TRANSPORTATION
869 PUNCHBOWL STREET
HONOLULU, HAWAII 96813-5097

JADE T. BUTAY
DIRECTOR

Deputy Directors
LYNN A.S. ARAKI-REGAN
DEREK J. CHOW
ROSS M. HIGASHI
EDWIN H. SNIFFEN

IN REPLY REFER TO:

Board of Land and
Natural Resources
State of Hawai'i
Honolulu, Hawai'i

ISSUANCE OF A REVOCABLE PERMIT FOR STAGING CONSTRUCTION
EQUIPMENT FOR THE RAIL TRANSIT PROJECT
SHIMMICK/TRAYLOR/GRANITE, JV
2929 UALENA STREET
DANIEL K. INOUE INTERNATIONAL AIRPORT
TAX MAP KEY: (1) 1-1-004: 011

O'AHU

REQUEST:

Issuance of a revocable permit to Shimmick/Traylor/Granite, JV (STG), for the purpose of staging construction equipment for the City and County of Honolulu Rail Transit Project, for premises located at 2929 Ualena Street, Daniel K. Inouye International Airport (Airport).

LEGAL REFERENCE:

Sections 171-55 and 261-7, Hawai'i Revised Statutes (HRS).

APPLICANT/LESSEE:

Shimmick/Traylor/Granite, JV, whose mailing address is 960 Mapunapuna Street, 2nd Floor, Honolulu, Hawaii 96819.

LOCATION AND TAX MAP KEY:

2929 Ualena Street, City and County of Honolulu, Island of O'ahu, State of Hawai'i, identified by Tax Map Key: 1st Division, 1-1-004: 011.

AREA:

Area/Space No. 005-119, containing an area of approximately 20,000 square feet, as shown and delineated on the attached map labeled Exhibit A.

ITEM M-6

BLNR- ISSUANCE OF A REVOCABLE PERMIT FOR STAGING CONSTRUCTION
EQUIPMENT FOR THE RAIL TRANSIT PROJECT, SHIMMICK/TRAYLOR/GRANITE, JV
Page 2

ZONING:

State Land Use District: Urban
City and County of Honolulu LUO: Industrial (I-2)

LAND TITLE STATUS:

Non-ceded – Direct purchase from private land owner.
DHHL 30% entitlement lands pursuant to the Hawai‘i State Constitution: YES__ NO X

CURRENT USE STATUS:

Land presently encumbered by Governor’s Executive Order No. 3894, setting aside a portion of the Airport under the control and management of the Department of Transportation, Airports Division, State of Hawai‘i (DOTA), for Airport purposes.

The DOTA acquired the subject property together with most of the remaining properties (except one) along the ocean (makai) side of Ualena Street, between Lagoon Drive and Paiea Street, in the mid 1990’s from Loyalty Enterprises, Ltd.

CHARACTER OF USE:

Shimmick/Traylor/Granite, JV will use the space for the purpose of staging construction equipment for the City and County of Honolulu Rail Transit Project at Daniel K. Inouye International Airport.

COMMENCEMENT DATE:

To be determined by the Director of Transportation at a later date.

MONTHLY RENTAL:

\$10,333.33 (as determined from the DOTA schedule of rates and charges established by appraisal of Airports property statewide).

SECURITY DEPOSIT:

Three (3) times the monthly rental in effect.

CHAPTER 343, HRS - ENVIRONMENTAL ASSESSMENT:

In accordance with Chapter 11-200.1-15 (General types of actions eligible for exemption) of the Environmental Impact Statement Rules of the Department of Health, State of Hawai‘i this disposition is exempt from requirements regarding preparation of an environmental assessment, negative declaration, or environmental impact statement as required by Chapter 343, HRS, dated December 18, 2018.

BLNR- ISSUANCE OF A REVOCABLE PERMIT FOR STAGING CONSTRUCTION EQUIPMENT FOR THE RAIL TRANSIT PROJECT, SHIMMICK/TRAYLOR/GRANITE, JV
Page 3

The proposed action falls within the following Exemption:

Chapter 11-200.1-15 (c) (1) Operations, repairs, or maintenance of existing structures, facilities, equipment, or topographical features, involving minor expansion or minor change of use beyond that previously existing.

This request would qualify under the above exemption because the Applicant/Lessee would be using the space as a parking and construction storage yard for operations at Daniel K. Inouye International Airport, which does not require any changes beyond what is currently existing.

The DOTA consulted with the U.S. Federal Aviation Administration (FAA) as to the appropriateness of the citation of the Environmental Exemption from Chapter 11-200.1-15 (General types of actions eligible for exemption) dated December 18, 2018. The FAA concurred on the appropriateness.

REMARKS:

In accordance with Section 171-55, HRS, relating to Permits, and 261-7, HRS, relating to Operation and Use Privileges, the Department of Transportation proposes to issue a month-to-month revocable permit to Shimmick/Traylor/Granite, JV for using the space as a parking and construction storage yard for operations at Daniel K. Inouye International Airport.

RECOMMENDATION:

That the Board authorize the Department of Transportation to issue a month-to-month revocable permit to Shimmick/Traylor/Granite, JV, subject to: (1) terms and conditions herein outlined, which are by reference incorporated herein; and (2) such additional terms and conditions as may be prescribed by the Director of Transportation to best serve the interests of the State.

Respectfully submitted,



JADE T. BUTAY
Director of Transportation

APPROVED FOR SUBMITTAL:

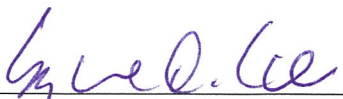

SUZANNE D. CASE
Chairperson and Member

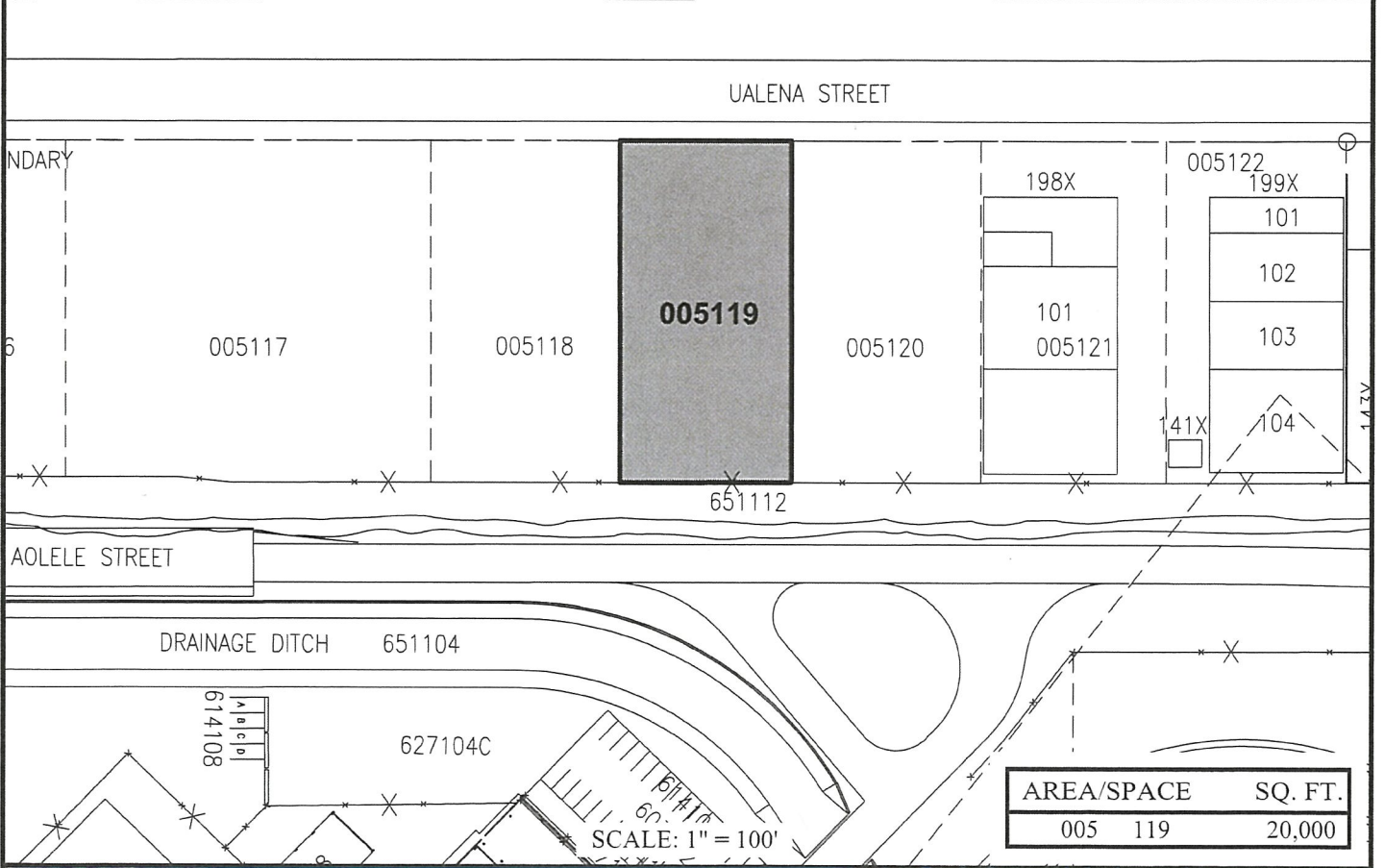
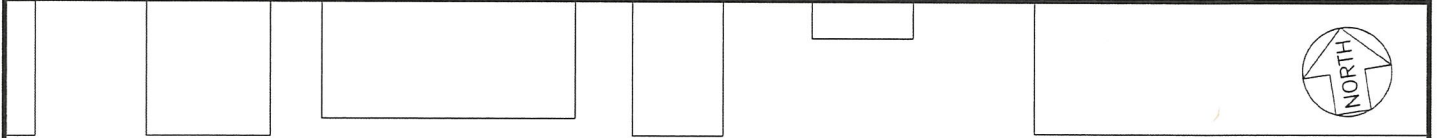
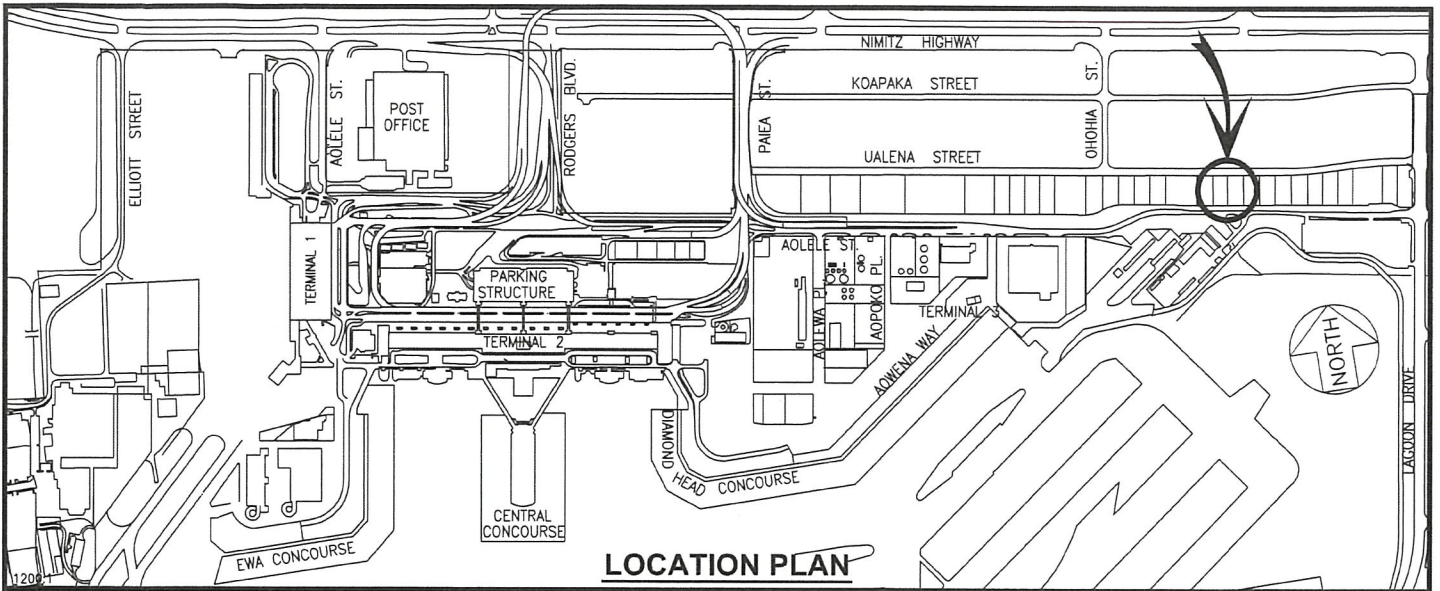

DATE : JANUARY 2020

EXHIBIT: **A**

<p>Airports Division</p>	SHIMMICK / TRAYLOR / GRANITE, JV	2929 UALENA STREET	005119
			PLAT 16

DANIEL K. INOUE INTERNATIONAL AIRPORT