

DAVID Y. IGE  
GOVERNOR

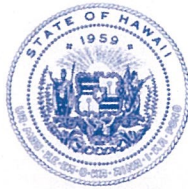

**STATE OF HAWAII**  
**DEPARTMENT OF TRANSPORTATION**  
869 PUNCHBOWL STREET  
HONOLULU, HAWAII 96813-5097

JADE T. BUTAY  
DIRECTOR

Deputy Directors  
LYNN A. S. ARAKI-REGAN  
DEREK J. CHOW  
ROSS M. HIGASHI  
EDWIN H. SNIFFEN

IN REPLY REFER TO:

Board of Land and  
Natural Resources  
State of Hawai'i  
Honolulu, Hawai'i

ISSUANCE OF A REVOCABLE PERMIT FOR AIRCRAFT PARKING  
HAWAIIAN AIRLIFT COMPANY LLP  
KAHULUI AIRPORT  
TAX MAP KEY: (2) 3-8-01: PORTION OF 19

MAUI

REQUEST:

Issuance of a revocable permit for aircraft parking (parking permit) to Hawaiian Airlift Company LLP, situated at Kahului Airport.

LEGAL REFERENCE:

Section 171-55, Hawai'i Revised Statutes (HRS).

APPLICANT:

Hawaiian Airlift Company LLP (HAC) whose mailing address is 1727 Haiku Road, Haiku, Hawai'i 96708.

LOCATION AND TAX MAP KEY:

Portion of Kahului Airport, Kahului, Island of Maui, identified by Tax Map Key: 2nd Division, 3-8-01: Portion of 19.

AREAS:

Area/Space No. 408-106, containing an area of approximately 900 square feet, as shown and delineated on the attached Exhibit A.

ZONING:

State Land Use District:	Urban
County of Maui:	Airport

**ITEM M-5**

BLNR – ISSUANCE OF A REVOCABLE PERMIT FOR AIRCRAFT PARKING  
HAWAIIAN AIRLIFT COMPANY LLP, KAHULUI AIRPORT

Page 2

LAND TITLE STATUS:

Section 5(a) lands of the Hawai'i Admission Act: Non-Ceded  
DHHL 30% entitlement lands pursuant to Hawai'i Admission Act YES \_\_\_ NO X

CURRENT USE STATUS:

Airport and aeronautical purposes.

CHARACTER OF USE:

Aircraft tie down (1957 Cessna 182A, N-604MS).

COMMENCEMENT DATE:

Upon complete execution of the revocable permit.

MONTHLY RENTAL:

\$126.00 (as determined from the Department of Transportation, Airports Division [DOTA] schedule of rates and charges established by appraisal of Airports property statewide).

SECURITY DEPOSIT:

Three (3) times the monthly rental in effect.

DCCA VERIFICATION:

Place of business registration confirmed:	YES <u>X</u>	NO ___
Registered business name confirmed:	YES <u>X</u>	NO ___
Good standing confirmed:	YES <u>X</u>	NO ___

CHAPTER 343, HRS - ENVIRONMENTAL ASSESSMENT:

In accordance with Chapter 11-200.1-15 (General types of actions eligible for exemption) of the Environmental Impact Statement Rules of the Department of Health, State of Hawai'i, this disposition is exempt from requirements regarding preparation of an environmental assessment, negative declaration, or environmental impact statement as required by Chapter 343, HRS, dated December 18, 2018.

The proposed action falls within the following Exemption:

Chapter 11-200.1-15 (c) (1) Operations, repairs, or maintenance of existing structures, facilities, equipment, or topographical features, involving minor expansion or minor change of use beyond that previously existing.

BLNR – ISSUANCE OF A REVOCABLE PERMIT FOR AIRCRAFT PARKING  
HAWAIIAN AIRLIFT COMPANY LLP, KAHULUI AIRPORT

Page 3

This request would qualify under the above exemption because the Applicant would be using an existing paved parking space for parking of aircraft, which does not require any changes beyond what is currently existing.

The DOTA consulted with the U.S. Federal Aviation Administration (FAA) as to the appropriateness of the citation of the Environmental Exemption from Chapter 11-200.1-15 (General types of actions eligible for exemption) dated December 18, 2018. The FAA concurred on the appropriateness.

REMARKS:

In accordance with Section 171-55 HRS, relating to Permits, the Department of Transportation proposes to issue a month-to-month parking permit to HAC for an aircraft tie-down at Kahului Airport.

RECOMMENDATION:

That the Board authorize the Department of Transportation to issue a month-to-month parking permit to HAC, subject to: (1) terms and conditions herein outlined, which are by reference incorporated herein; and (2) such additional terms and conditions as may be prescribed by the Director of Transportation to best serve the interests of the State.

Respectfully submitted,



JADE T. BUTAY  
Director of Transportation

APPROVED FOR SUBMITTAL:

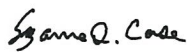

SUZANNE D. CASE  
Chairperson and Member



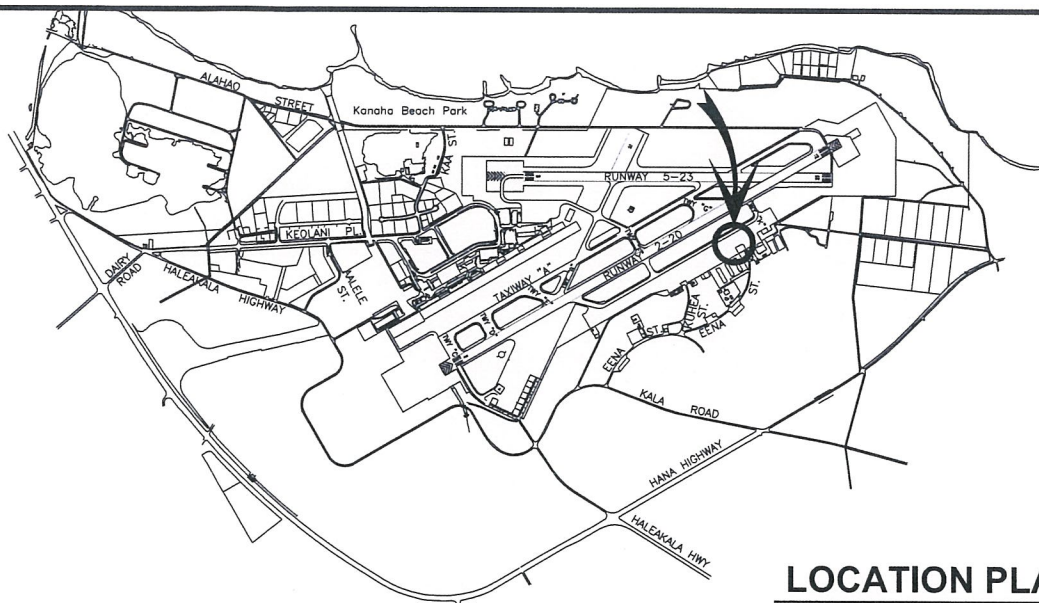

**LOCATION PLAN**

3000:1

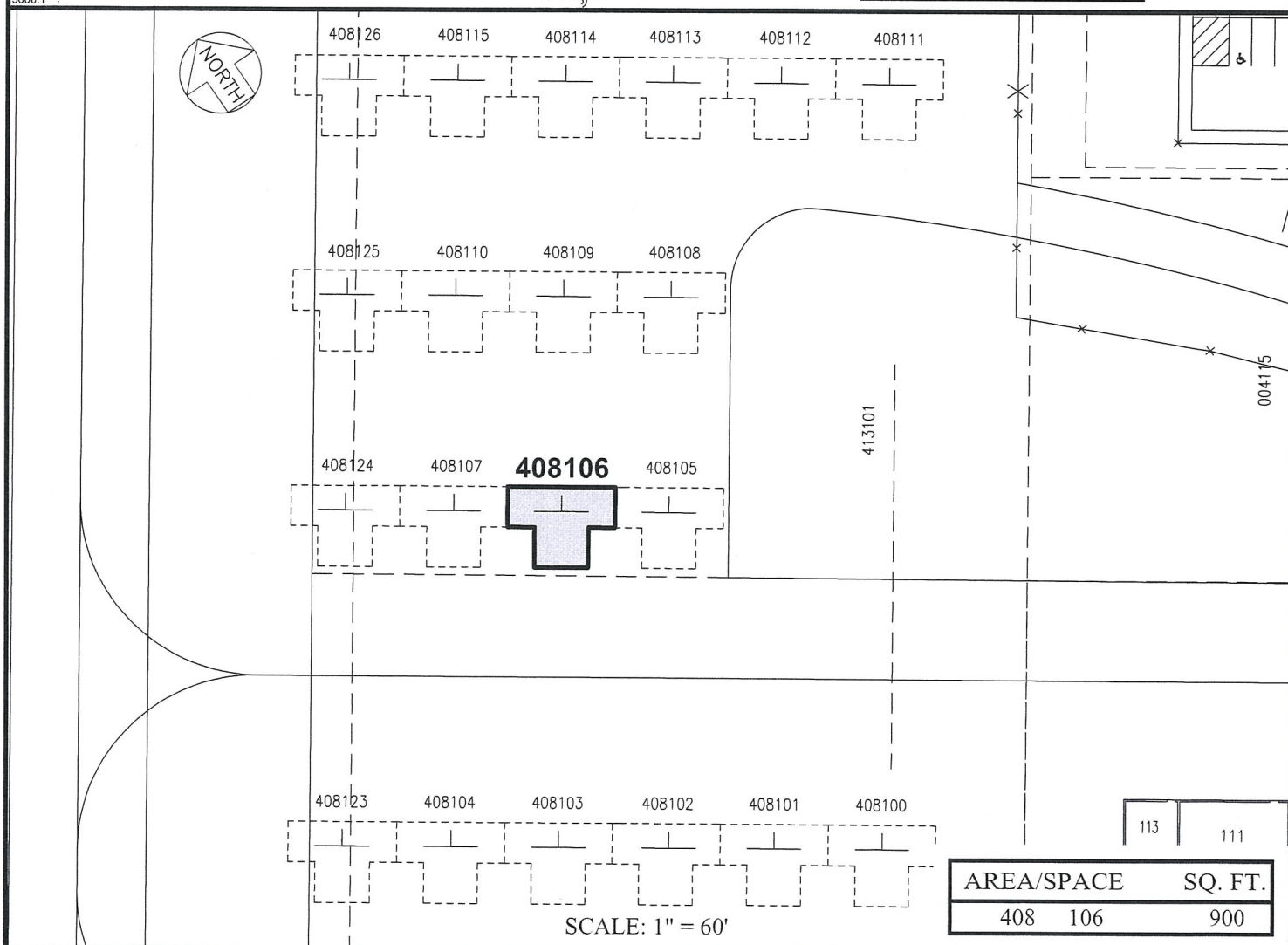

PP-19-M031

DATE : JULY 2019

EXHIBIT: **A**



Airports Division

HAWAIIAN AIRLIFT COMPANY

TIE-DOWN

408106

PLATS G1, 26

**KAHULUI AIRPORT**

N:\AIRPORTS\OGG\_Kahului\CAD\PM\ogg\_408106-02.dwg