

**PHREE
CREATIONS, LLC.**

61-655 KAMEHAMEHA HIGHWAY
HALEIWA, HAWAII 96712 • (808) 349-4990

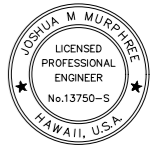

JM

EXPIRES DATE OF THE LICENSE 4/30/2020
THIS WORK WAS PREPARED BY
ME OR UNDER MY SUPERVISION
AND CONSTRUCTION OF THIS PROJECT
WILL BE UNDER MY OBSERVATION



NOTE:
THE SWING CIRCLE OF THIS MOORING SHALL NOT INTERSECT THE SWING CIRCLE OF ANY ADJACENT MOORING OR INTERFERE WITH THE NAVIGATION CHANNEL. THE OWNER AND INSTALLER SHALL ASSURE ADEQUATE CLEARANCE IS PROVIDED.

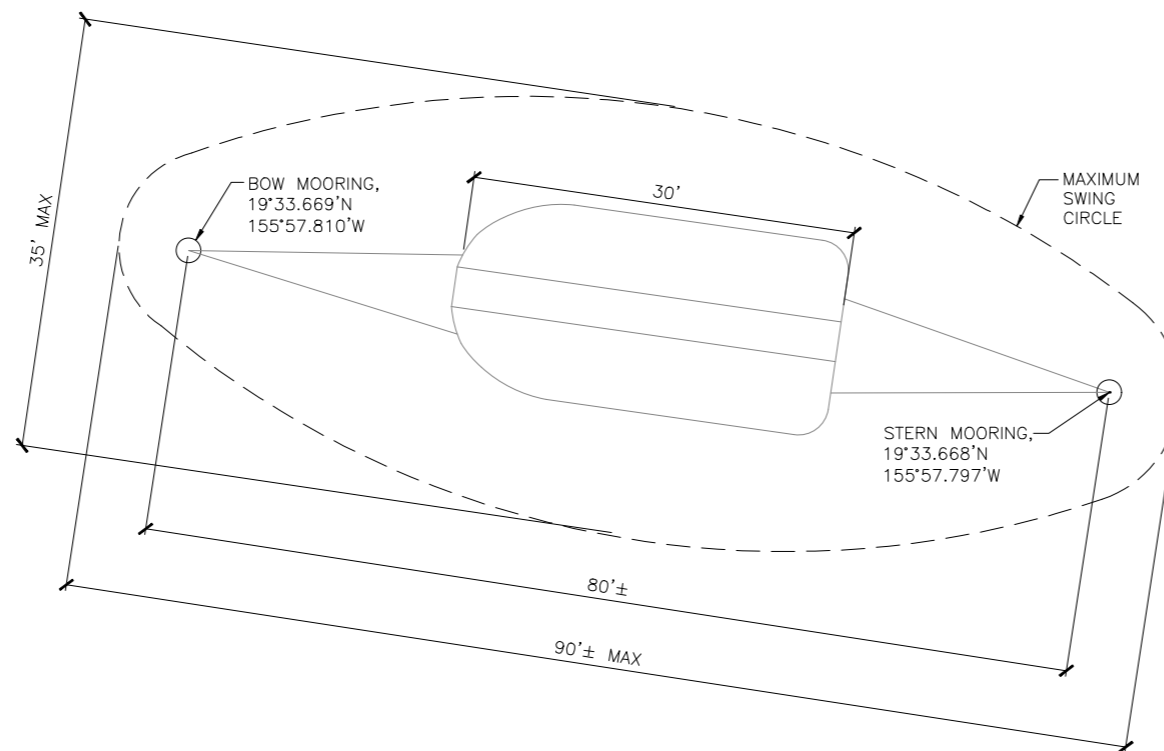

MOORING PLAN
NOT TO SCALE

GENERAL NOTES

CONTRACTOR/OWNER/BUILDER SHALL CHECK AND VERIFY ALL DIMENSIONS AND CONDITIONS AT THE JOBSITE BEFORE PROCEEDING WITH THE WORK AND NOTIFY ENGINEER OF ANY DISCREPANCIES FOR RESOLUTION.

ALL CONSTRUCTION SHALL CONFORM TO THE 2006 INTERNATIONAL BUILDING CODE AND THE LATEST COUNTY OF HAWAII/STATE OF HAWAII AMENDMENTS AND ORDINANCES AND/OR THE CITY AND COUNTY OF WHERE THIS PROJECT IS LOCATED AND HAVING JURISDICTION.

REVISION MARK • DATE • DESCRIPTION

PROPOSED PROJECT
OFFSHORE MOORING
KEAUHOU BAY
FOR:
GEERLING GOOSEN
78-6750 MAKENAWAI ST.
KAILUA KONA, HI 96740
PHONE: (808) 895-6334

GPS COORDINATES: 19°33.669'N
155°57.803'W

SHEET TITLE
MOORING PLAN

JOB NO. 2015-0007.39 DRAWING NO.
DRAWN JMM
CHECKED JMM **S-3**
DATE DEC. 18, 2018 SHEET 4 OF 4