

DAVID Y. IGE
GOVERNOR



STATE OF HAWAII
DEPARTMENT OF TRANSPORTATION
869 PUNCHBOWL STREET
HONOLULU, HAWAII 96813-5097

JADE T. BUTAY
DIRECTOR

Deputy Directors
LYNN A. S. ARAKI-REGAN
DEREK J. CHOW
ROSS M. HIGASHI
EDWIN H. SNIFFEN

IN REPLY REFER TO:

Board of Land and
Natural Resources
State of Hawai'i
Honolulu, Hawai'i

ISSUANCE OF A REVOCABLE PERMIT FOR A T-HANGAR
FOR STORAGE AND MAINTENANCE OF AIRCRAFT
JAMES R. MANN
ELLISON ONIZUKA KONA INTERNATIONAL AIRPORT AT KEĀHOLE
TAX MAP KEY: (3) 7-3-43: PORTION OF 03

HAWAII

LEGAL REFERENCE:

Section 171-55, Hawai'i Revised Statutes (HRS).

APPLICANT:

James R. Mann (James Mann) whose address is P.O. Box 385662, Waikoloa, Hawai'i 96738.

LOCATION AND TAX MAP KEY:

Portion of Ellison Onizuka Kona International Airport at Keāhole (KOA), Kailua-Kona, Island of Hawai'i, identified by Tax Map Key: 3rd Division, 7-3-43: Portion of 03.

AREA:

Building/Room No. 421-109, containing an area of approximately 1,466 square feet, as shown and delineated on the attached Exhibit A

ZONING:

State Land Use District:
County of Hawai'i:

Urban & Conservation
Industrial (MG-1a) and Open

ITEM M-5

BLNR – ISSUANCE OF A REVOCABLE PERMIT FOR A T-HANGAR FOR STORAGE
AND MAINTENANCE OF AIRCRAFT, JAMES R. MANN
Page 2

LAND TITLE STATUS:

Section 5(a) lands of the Hawai'i Admission Act: Ceded
DHHL 30% entitlement lands pursuant to Hawai'i Admission Act YES ___ NO X

CURRENT USE STATUS:

Airport and aeronautical purposes.

CHARACTER OF USE:

James Mann will use the space for storage and maintenance of aircraft (1978 Grumman American AA-5A, N26401).

COMMENCEMENT DATE:

Upon execution of the revocable permit.

MONTHLY RENTAL:

DOTA is in the process of determining the annual fair market lease rental values and commercial use rental values for new T-hangars at KOA.

SECURITY DEPOSIT:

Three times the monthly rental in effect.

CHAPTER 343, HRS - ENVIRONMENTAL ASSESSMENT:

The State of Hawai'i, Department of Transportation, Airports Division (DOTA), has determined the subject land areas are covered by the Final Environmental Assessment (EA)/Finding of No Significant Impact (FONSI), Airfield, Terminal, and Facility Improvements for the Kona International Airport at Keāhole, published by the Office of Environmental Quality Control (OEQC) in the March 23, 2013, issue of The Environmental Notice. Accordingly, all relevant mitigation from the EA and best management practices will be implemented to address the minimum impacts of this action.

BLNR – ISSUANCE OF A REVOCABLE PERMIT FOR A T-HANGAR FOR STORAGE AND MAINTENANCE OF AIRCRAFT, JAMES R. MANN

Page 3

REMARKS:

In accordance with Section 171-55 HRS, relating to Permits, the Department of Transportation proposes to issue a month-to-month revocable permit to James Mann for a T-hangar for the storage and maintenance of aircraft.

The DOTA is constructing new T-hangars at KOA under State Project No. AH2023-16, furnish and deliver new T-hangars, KOA at Ellison Onizuka Kona International Airport at Keāhole, Kailua-Kona (Project). The Project is nearly completed, and DOTA has solicited for appraisal services to determine the fair market lease rental values and commercial use rental values for the new T-hangars at KOA. While DOTA waits for the appraisal report to determine the monthly rental, DOTA is requesting Land Board approval to issue a month-to-month revocable permit to James Mann.

RECOMMENDATION:

That the Board authorize the Department of Transportation to issue a month-to-month revocable permit to James Mann, subject to: (1) terms and conditions herein outlined, which are by reference incorporated herein; and (2) such additional terms and conditions as may be prescribed by the Director of Transportation to best serve the interests of the State.

Respectfully submitted,

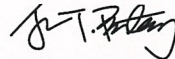

JADE T. BUTAY
Director of Transportation

APPROVED FOR SUBMITTAL:

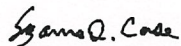

SUZANNE D. CASE
Chairperson and Member

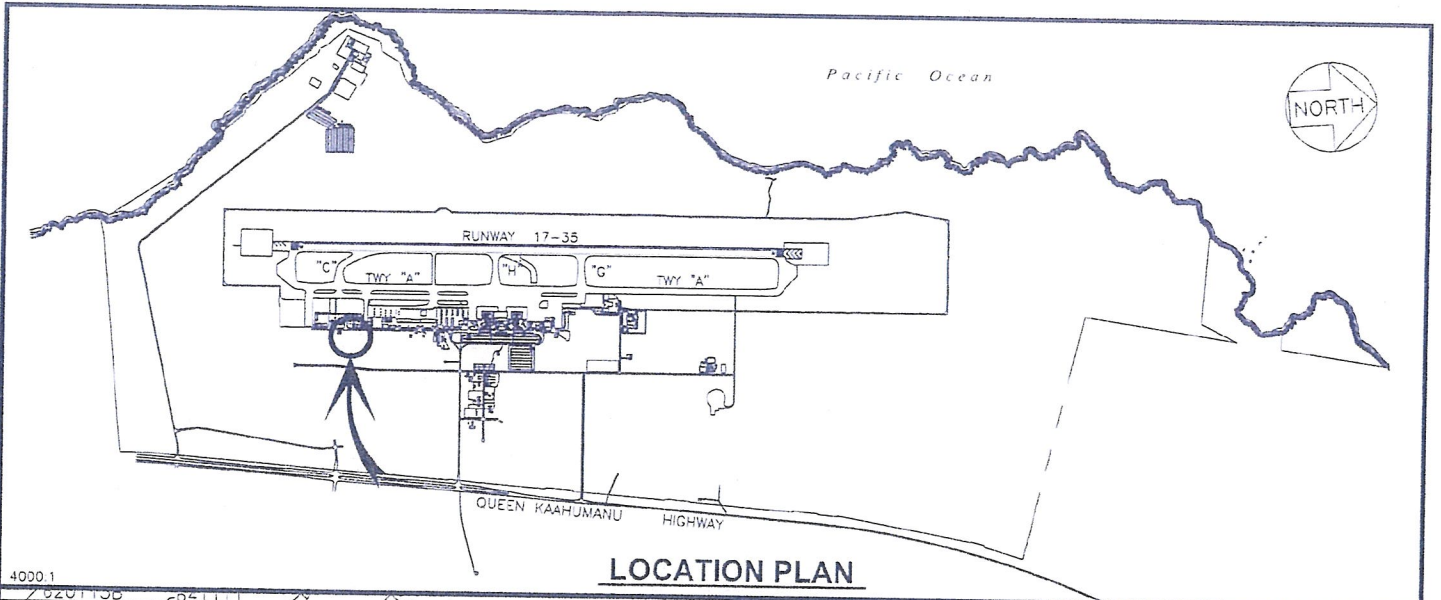

LOCATION PLAN

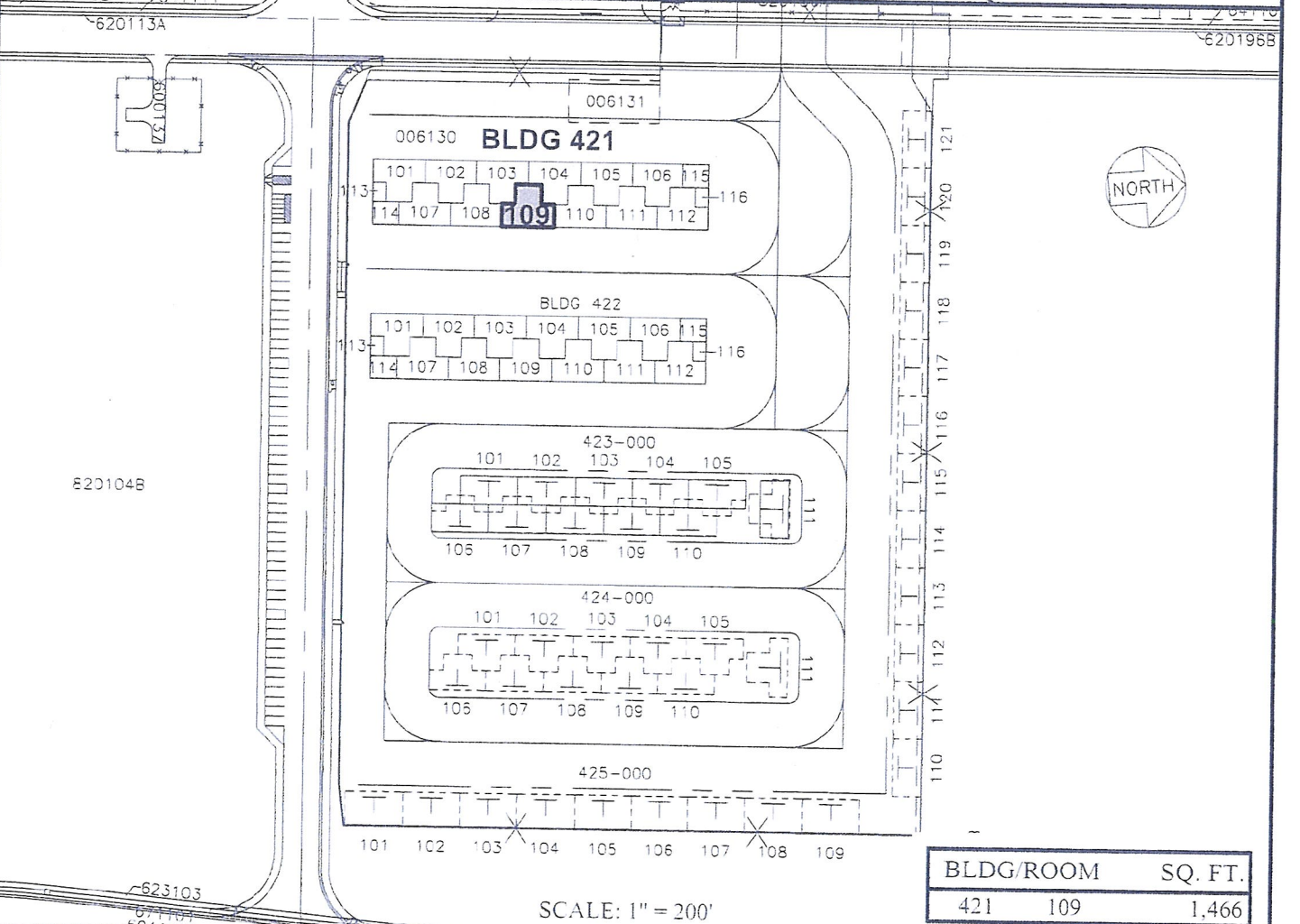

BLDG/ROOM	SQ. FT.
421 109	1,466

SCALE: 1" = 200'

RP-9062

DATE : FEBRUARY 2021

EXHIBIT: **A**



Airports Division

JAMES R. MANN

T-HANGARS

421109

PLAT 40

ELLISON ONIZUKA KONA INTERNATIONAL AIRPORT AT KEAHOLE

N:\AIRPORTS\KOA_Kona\CAD\PM\koo_421109-01_draft.dwg