

DAVID Y. IGE
GOVERNOR



STATE OF HAWAII
DEPARTMENT OF TRANSPORTATION
869 PUNCHBOWL STREET
HONOLULU, HAWAII 96813-5097

JADE BUTAY
DIRECTOR

Deputy Directors
LYNN A.S. ARAKI-REGAN
DEREK J. CHOW
ROSS M. HIGASHI
EDWIN H. SNIFFEN

IN REPLY REFER TO:

Board of Land and
Natural Resources
State of Hawai'i
Honolulu, Hawai'i

ISSUANCE OF A REVOCABLE PERMIT FOR A TRAILER AND LAND FOR
VEHICLE PARKING AS PART OF THEIR HELICOPTER TOUR OPERATIONS
ARIS, INC.

LĪHU'E AIRPORT

TAX MAP KEY: (4) 3-5-001: PORTION OF 8

KAUA'I

LEGAL REFERENCE:

Section 171-55, Hawai'i Revised Statutes (HRS).

APPLICANT:

Aris, Inc., whose business address is 900 Cantura Mills Road, Henderson, Nevada 89052.

LOCATION AND TAX MAP KEY:

Portions of Līhu'e Airport (LIH), Līhu'e, Island of Kaua'i, identified by
Tax Map Key: 4th Division, 3-5-001: Portion of 8.

AREA:

Area/Space No. 516-144B, containing an area of approximately 3,893 square feet of
improved, unpaved land, and;
Building/Room No. 146-101, containing an area of approximately 1,732 square feet,
as shown and delineated on the attached Exhibit "A".

ZONING:

State Land Use District: Urban
County of Kaua'i: Industrial General/Special Treatment-Public Use (IG/ST-P)

ITEM M-20

BLNR – ISSUANCE OF A REVOCABLE PERMIT FOR A TRAILER AND LAND FOR VEHICLE PARKING AS PART OF THEIR HELICOPTER TOUR OPERATIONS
ARIS, INC.
Page 2

LAND TITLE STATUS:

Section 5(a) lands of the Hawai‘i Admission Act: Non-Ceded
DHHL 30% entitlement lands pursuant to Hawai‘i Admission Act YES_ NO X

CURRENT USE STATUS:

Land presently encumbered by Governor’s Executive Order No. 4614, dated October 28, 2019, setting aside 883.583 acres designated as Līhu‘e Airport to be under the control and management of the State of Hawai‘i, Department of Transportation for Airport Purposes.

CHARACTER OF USE:

Aris, Inc. will use the trailer and land for vehicle parking as part of their Helicopter Tour Operations at Līhu‘e Airport.

COMMENCEMENT DATE:

Upon execution of the revocable permit.

MONTHLY RENTAL:

\$3,204.20 (as determined from the DOTA schedule of rates and charges established by appraisal of Airports property statewide).

SECURITY DEPOSIT:

\$9,612.60, or three times the monthly rental in effect.

DCCA VERIFICATION:

Place of business registration confirmed: YES X NO _____
Registered business name confirmed: YES X NO _____
Good standing confirmed: YES X NO _____

CHAPTER 343, HRS - ENVIRONMENTAL ASSESSMENT:

The State of Hawai‘i, Department of Transportation, Airports Division (DOTA), has determined that the environmental impacts for the subject land use is covered by the Līhu‘e Airport Ahukini Road Realignment and General Aviation Subdivision Final Environmental Assessment (FEA), published by the Office of Environmental Quality Control (OEQC) in the April 23, 1997, issue of The Environmental Notice. Accordingly, all relevant mitigation from the FEA and best management practices will be implemented to address the minimum impacts of this action.

BLNR – ISSUANCE OF A REVOCABLE PERMIT FOR A TRAILER AND LAND FOR
VEHICLE PARKING AS PART OF THEIR HELICOPTER TOUR OPERATIONS
ARIS, INC.
Page 3

REMARKS:

In accordance with Section 171-55, HRS, relating to Permits, the Department of Transportation proposes to issue a month-to-month revocable permit to Aris, Inc. for a trailer and land for vehicle parking as part of their Helicopter Tour Operations at Līhu‘e Airport.

RECOMMENDATION:

That the Board authorize the Department of Transportation to issue a month-to-month revocable permit to Aris, Inc. subject to: (1) terms and conditions herein outlined, which are by reference incorporated herein; and (2) such additional terms and conditions as may be prescribed by the Director of Transportation to best serve the interests of the State.

Respectfully submitted,



JADE T. BUTAY
Director of Transportation

APPROVED FOR SUBMITTAL:

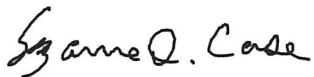

SUZANNE D. CASE
Chairperson and Member

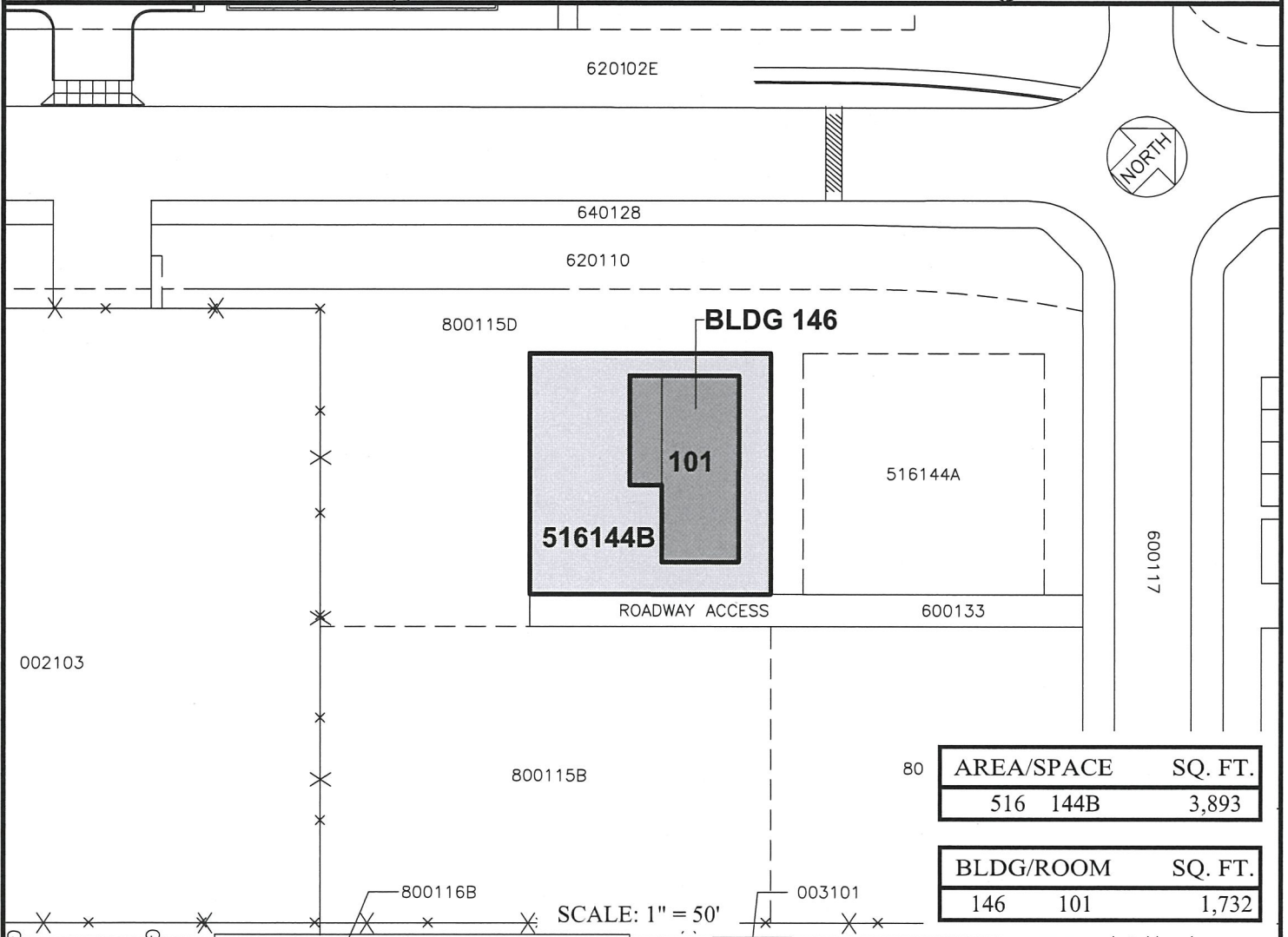
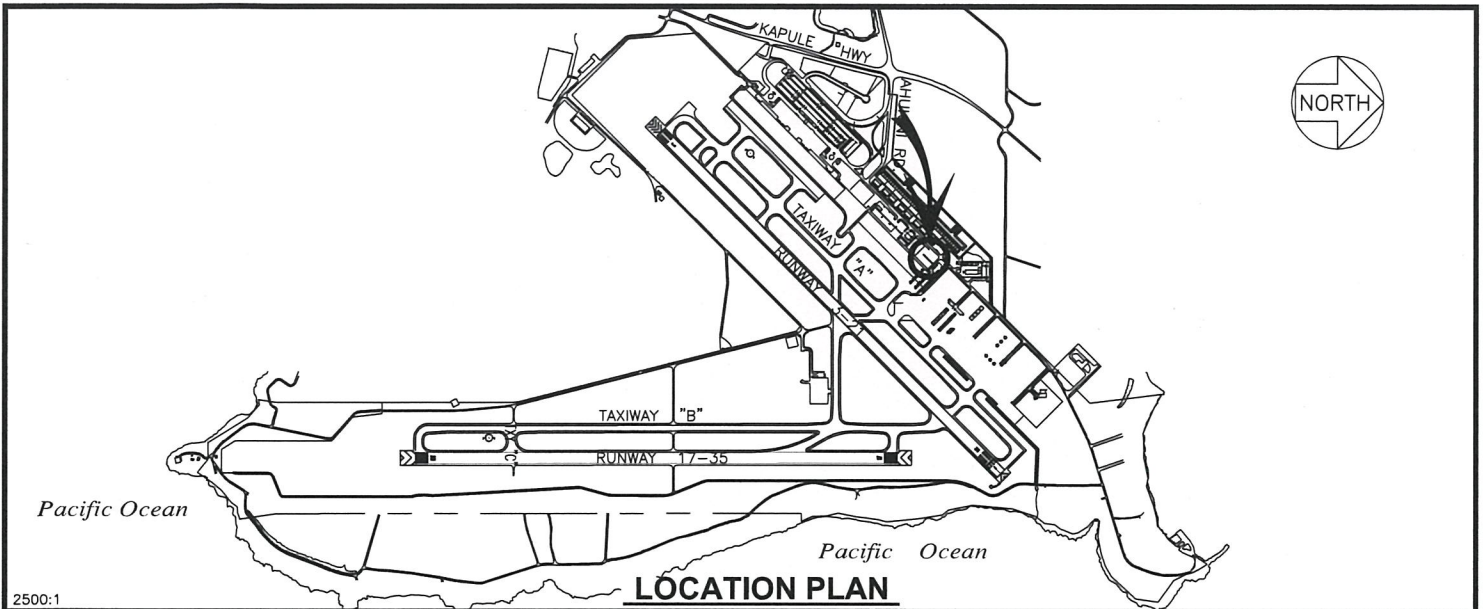

AREA/SPACE	SQ. FT.
516 144B	3,893

BLDG/ROOM	SQ. FT.
146 101	1,732

SCALE: 1" = 50'

DATE : APRIL 2021

EXHIBIT: **A**



ARIS, INC.

LOTS

146101
516144B
PLAT B1, 35