

DAVID Y. IGE
GOVERNOR



STATE OF HAWAII
DEPARTMENT OF TRANSPORTATION
869 PUNCHBOWL STREET
HONOLULU, HAWAII 96813-5097

JADE T. BUTAY
DIRECTOR

Deputy Directors
LYNN A.S. ARAKI-REGAN
DEREK J. CHOW
ROSS M. HIGASHI
EDWIN H. SNIFFIN

IN REPLY REFER TO:

Board of Land and
Natural Resources
State of Hawai'i
Honolulu, Hawai'i

ISSUANCE OF A REVOCABLE PERMIT FOR PASSENGER CHECK-IN AND
OFFICE SPACE IN THE DIAMOND HEAD TERMINAL
SOUTHWEST AIRLINES CO.

DANIEL K. INOUE INTERNATIONAL AIRPORT

O'AHU

TAX MAP KEYS: (1) 1-1-003: 042 (PORTION)

APPLICANT:

Southwest Airlines Co. (Southwest Airlines), whose business address is 2702 Love Field
Drive, Dallas, Texas 75235.

LEGAL REFERENCE:

Section 171-55, Hawai'i Revised Statutes (HRS).

LOCATION AND TAX MAP KEY:

Portions of Building 341, Diamond Head Extension, Second Level at Daniel K. Inouye
International Airport (Airport), Island of O'ahu, State of Hawai'i, identified by Tax Map
Key: 1st Division, 1-1-003: 042 (Portion).

AREA:

Bldg/Room No. 341-216A, containing an area of approximately 900 square feet;
Bldg/Room No. 341-216B, containing an area of approximately 3,351 square feet;
Bldg/Room No. 341-216C, containing an area of approximately 167 square feet; and
Bldg/Room No. 341-216E, containing an area of approximately 158 square feet;
as shown and delineated on the attached map labeled Exhibit "A".

ITEM M-5

BLNR – ISSUANCE OF A REVOCABLE PERMIT TO SOUTHWEST AIRLINES CO. FOR
THE PURPOSE OF AIRLINE OPERATIONS

Page 2

ZONING:

State Land Use District: Urban
City and County of Honolulu LUO: Industrial (I-2)

LAND TITLE STATUS:

Non-Ceded - Section 5(a) lands of the Hawai'i Admission Act
DHHL 30% entitlement lands pursuant to Hawai'i Admission Act YES ___ NO X

CURRENT USE STATUS:

Land presently encumbered by Governor's Executive Order No. 3201, dated June 8, 1983, setting aside 3,152.177 acres designated as the Airport under the control and management of the State of Hawai'i, Department of Transportation, Airports Division (DOTA) for Airport Purposes.

CHARACTER OF USE:

Southwest Airlines will use the space for passenger check-in and office space in support of its airline operations at the Airport.

COMMENCEMENT DATE:

Upon execution of the revocable permit.

MONTHLY RENTAL:

\$28,169.09 (based on a rate of \$73.87 per square foot, per annum, as determined from the Airports Division Signatory Rates and Charges, Hawai'i Airports System).

SECURITY DEPOSIT:

Three (3) times the monthly rental in effect.

DCCA VERIFICATION:

Place of business registration confirmed:	YES <u>X</u>	NO ___
Registered business name confirmed:	YES <u>X</u>	NO ___
Good standing confirmed:	YES <u>X</u>	NO ___

CHAPTER 343, HRS - ENVIRONMENTAL ASSESSMENT:

The environmental impacts of the proposed action to the subject land area is covered by the Honolulu International airport Master Plan Update and Noise Compatibility Program

BLNR – ISSUANCE OF A REVOCABLE PERMIT TO SOUTHWEST AIRLINES CO. FOR
THE PURPOSE OF AIRLINE OPERATIONS

Page 3

Environmental Assessment (EA), State Project No. AO1011-033. The EA is a joint State and Federal document, dated September 1989 and published in the October 23, 1989 issue of the OEQC Bulletin. Accordingly, relevant mitigation from the EA and DOTA environmental best management practice will address minimal impacts from this action.

REMARKS:

In accordance with Section 171-55 HRS, relating to Permits, the Department of Transportation proposes to issue a month-to-month revocable permit to Southwest Airlines, for passenger check-in and support office for their signatory airline operations at the Airport. Southwest Airlines is a signatory airline carrier with airline operations located mainly within the Overseas Terminal.

RECOMMENDATION:

That the Board authorize the Department of Transportation to issue a month-to-month revocable permit to Southwest Airlines, subject to: (1) terms and conditions herein outlined, which are by reference incorporated herein; and (2) such additional terms and conditions as may be prescribed by the Director of Transportation to best serve the interests of the State.

Respectfully submitted,



JADE T. BUTAY
Director of Transportation

APPROVED FOR SUBMITTAL:

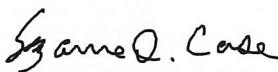

SUZANNE D. CASE
Chairperson and Member

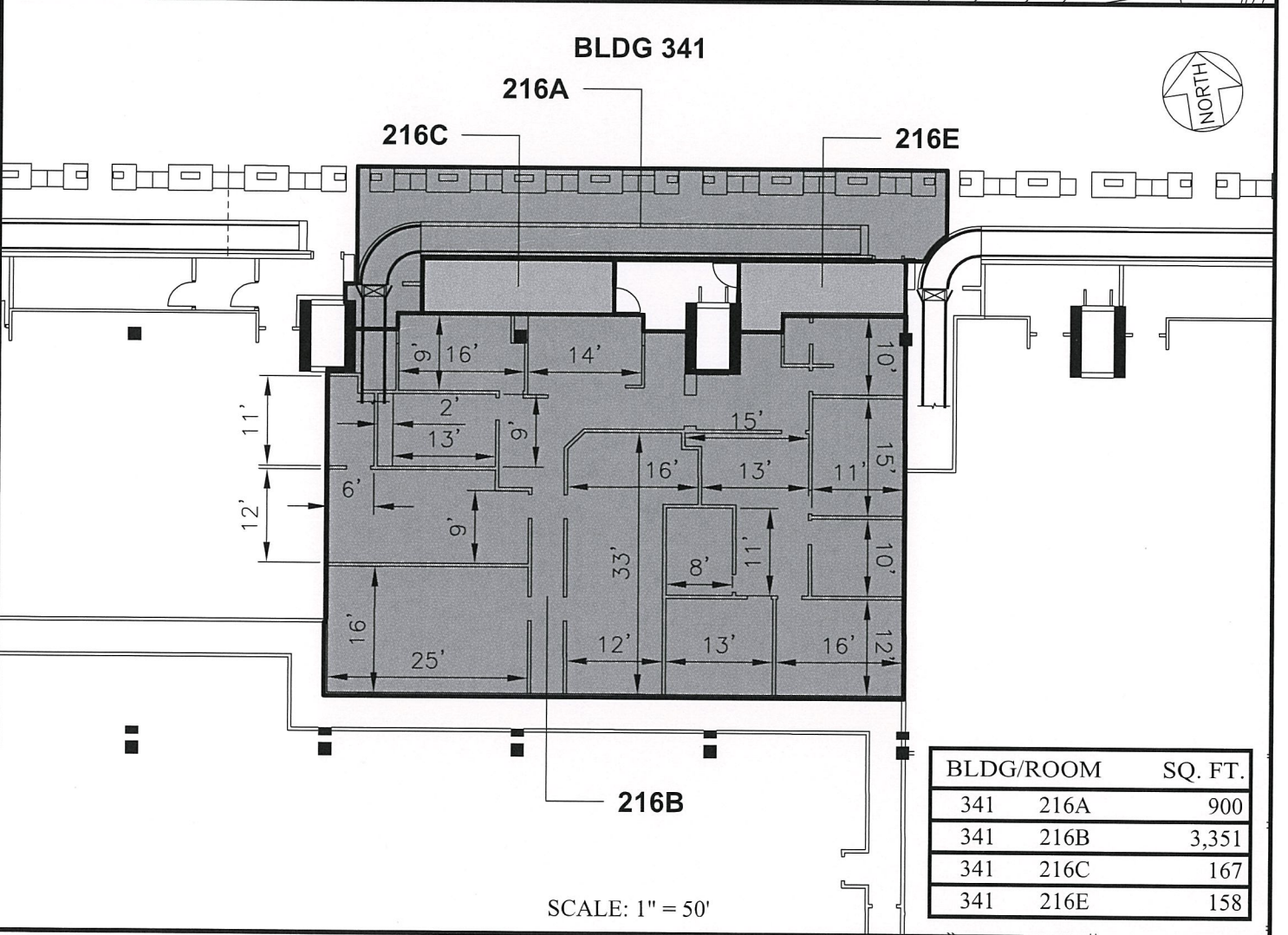
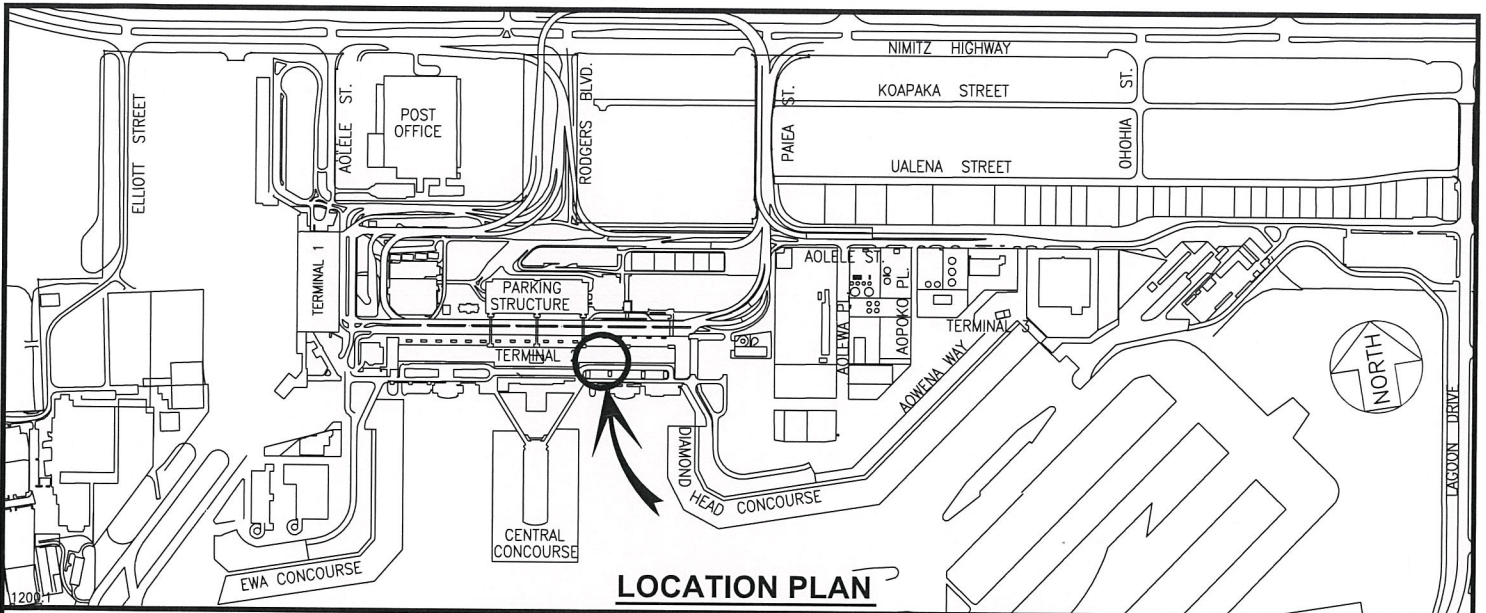

DATE : MARCH 2021

EXHIBIT: **A**



Airports Division

SOUTHWEST AIRLINES CO.

BUILDING 341
DIAMOND HEAD EXTENSION
SECOND LEVEL

341216A-C
341216E

PLAT C2

Adobe Sign Transaction Number: CBJCHBCAABAAQ9W_fBv1s55zTopCxNI_DFeSKkHg6RD

N:\AIRPORTS\HNL_HONOLULU\CAD\PM\HNL_341216A-01.DWG

DANIEL K. INOUE INTERNATIONAL AIRPORT