

DAVID Y. IGE
GOVERNOR



STATE OF HAWAII
DEPARTMENT OF TRANSPORTATION
869 PUNCHBOWL STREET
HONOLULU, HAWAII 96813-5097

JADE T. BUTAY
DIRECTOR

Deputy Directors
LYNN A.S. ARAKI-REGAN
DEREK J. CHOW
ROSS M. HIGASHI
EDWIN H. SNIFFEN

IN REPLY REFER TO:

Board of Land and
Natural Resources
State of Hawai'i
Honolulu, Hawai'i

ISSUANCE OF A REVOCABLE PERMIT FOR TICKETING KIOSKS
HAWAIIAN AIRLINES, INC.
KAHULUI AIRPORT
TAX MAP KEY: (2) 3-8-1: PORTION OF 226

MAUI

LEGAL REFERENCE:

Section 171-55, Hawai'i Revised Statutes (HRS).

APPLICANT:

Hawaiian Airlines, Inc. (HAI) whose mailing address is P.O. Box 30008, Honolulu, Hawai'i 96820.

LOCATION AND TAX MAP KEY:

Portion of Kahului Airport (OGG), Kahului, Island of Maui, identified by Tax Map Key: 2nd Division, 3-8-1: Portion of 226.

AREAS:

Building/Room No. 321-165, containing an area of approximately 21 square feet,
Building/Room No. 321-166, containing an area of approximately 21 square feet,
Building/Room No. 321-167, containing an area of approximately 21 square feet,
Building/Room No. 321-168, containing an area of approximately 21 square feet,
Building/Room No. 321-169, containing an area of approximately 21 square feet, and
Building/Room No. 321-170, containing an area of approximately 12 square feet, as shown and delineated on the attached Exhibit A.

ITEM M-7

BLNR – ISSUANCE OF A REVOCABLE PERMIT FOR TICKETING KIOSKS
HAWAIIAN AIRLINES, INC.

Page 2

ZONING:

State Land Use District: Urban
County of Maui: Airport

LAND TITLE STATUS:

Section 5(a) lands of the Hawai‘i Admission Act: Non-Ceded
DHHL 30% entitlement lands pursuant to Hawai‘i Admission Act YES ___ NO X

CURRENT USE STATUS:

Land presently encumbered by Governor’s Executive Order No. 2427, dated February 12, 1969, setting aside 1,268.938 acres designated as Kahului Airport to be under the control and management of the State of Hawai‘i, Department of Transportation for public purposes.

CHARACTER OF USE:

HAI will use the spaces for ticketing kiosks, as part of its Signatory Airline Carrier Operations at Kahului Airport.

COMMENCEMENT DATE:

June 1, 2019.

MONTHLY RENTAL:

\$887.54 (as determined from the Airports Division Signatory Carriers Rates and Charges, Hawai‘i Airports System, effective February 1, 2019).

SECURITY DEPOSIT:

\$2,662.62, or three (3) times the monthly rental in effect.

DCCA VERIFICATION:

Place of business registration confirmed:	YES <u>X</u>	NO _____
Registered business name confirmed:	YES <u>X</u>	NO _____
Good standing confirmed:	YES <u>X</u>	NO _____

BLNR – ISSUANCE OF A REVOCABLE PERMIT FOR TICKETING KIOSKS
HAWAIIAN AIRLINES, INC.

Page 3

CHAPTER 343, HRS - ENVIRONMENTAL ASSESSMENT:

The State of Hawaii, Department of Transportation, Airports Division (HDOT-A), has determined that the subject land area and use is covered by the Kahului Airport Terminal Complex Expansion Negative Declaration, published by the Environmental Quality Commission (EQC) in the September 8, 1981, issue of the EQC Bulletin. Accordingly, all relevant mitigation from the Negative Declaration and best management practices will be implemented to address the minimum impacts of this action.

REMARKS:

In accordance with Section 171-55, HRS, relating to Permits, the Department of Transportation proposes to issue a month-to-month revocable permit to HAI for ticketing kiosks as part of its Signatory Airline Carrier Operations at Kahului Airport.

RECOMMENDATION:

That the Board authorize the Department of Transportation to issue a month-to-month revocable permit to HAI, subject to: (1) terms and conditions herein outlined, which are by reference incorporated herein; and (2) such additional terms and conditions as may be prescribed by the Director of Transportation to best serve the interests of the State.

Respectfully submitted,



JADE T. BUTAY
Director of Transportation

APPROVED FOR SUBMITTAL:

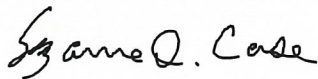

SUZANNE D. CASE
Chairperson and Member

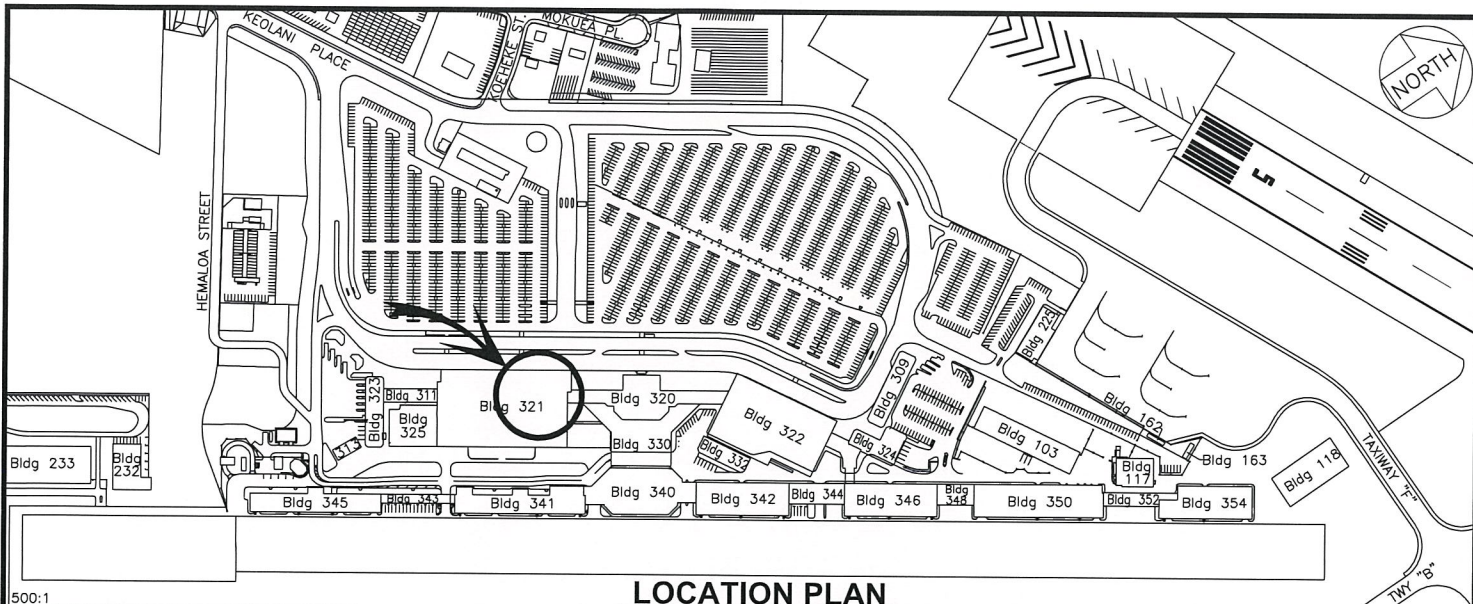

LOCATION PLAN

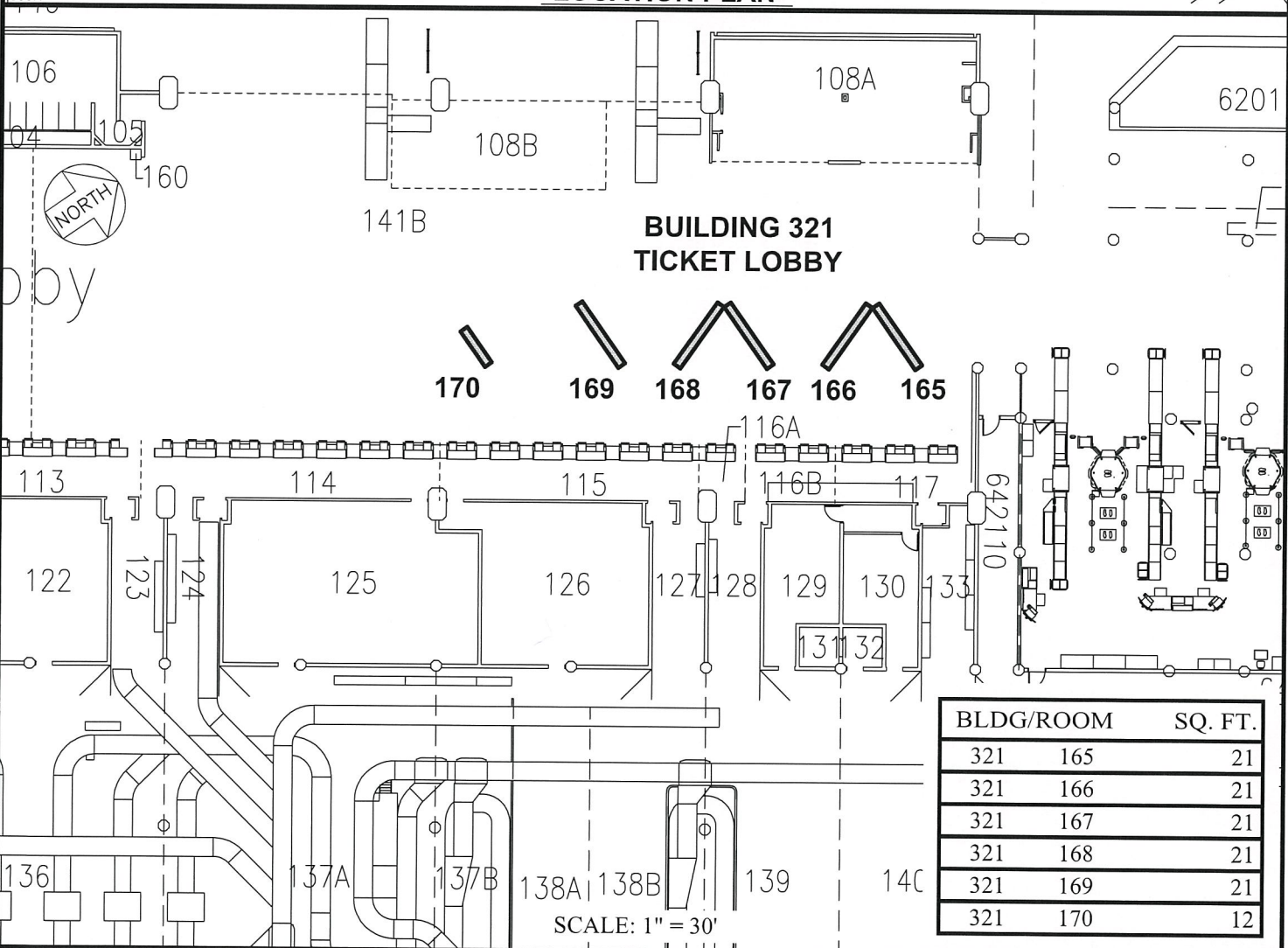

**BUILDING 321
TICKET LOBBY**

SCALE: 1" = 30'

BLDG/ROOM	SQ. FT.
321 165	21
321 166	21
321 167	21
321 168	21
321 169	21
321 170	12

RP-9099	DATE : MAY 2021	EXHIBIT: A	
Airports Division	HAWAIIAN AIRLINES, INC.	BUILDING 321 TICKET LOBBY GROUND LEVEL	
		321165 TO 321170 PLAT H1, 35	