

State of Hawaii
Department of Land and Natural Resources
Office of the Chairperson
Position Organization Chart

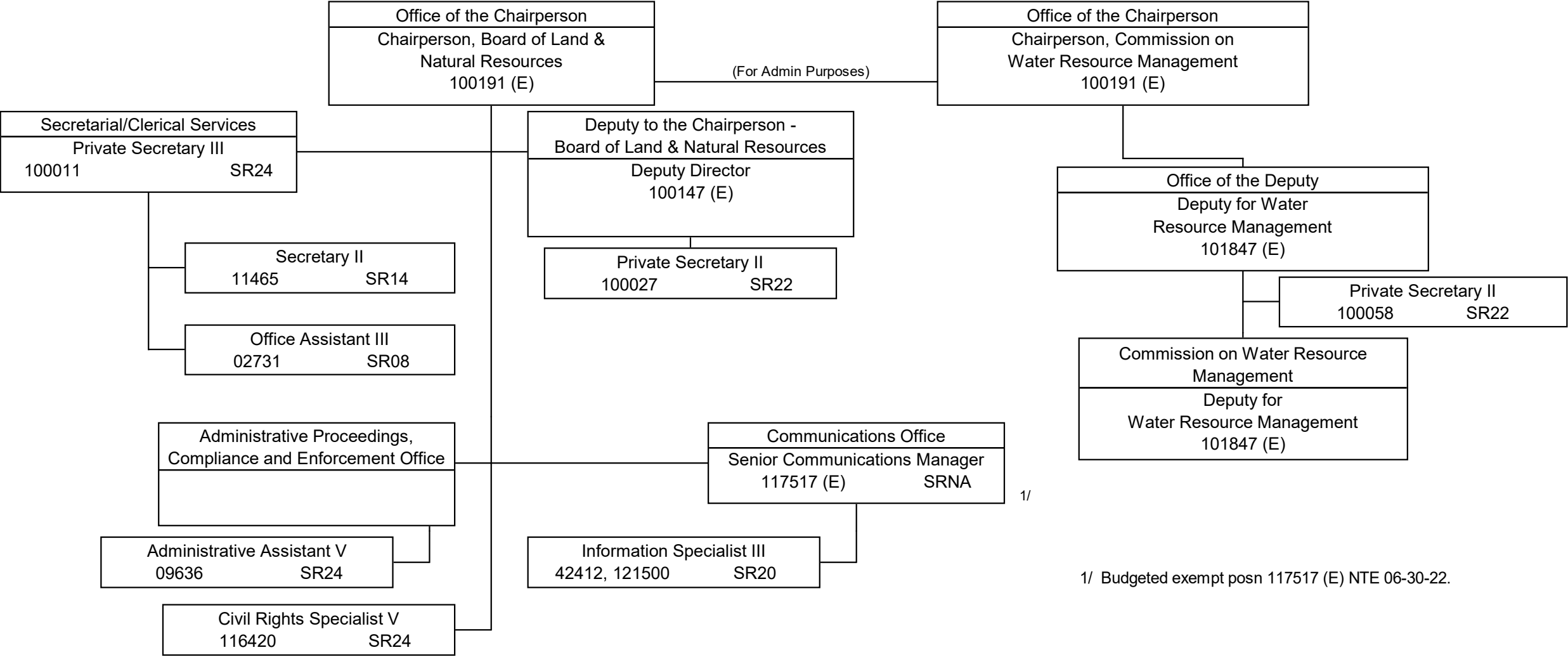

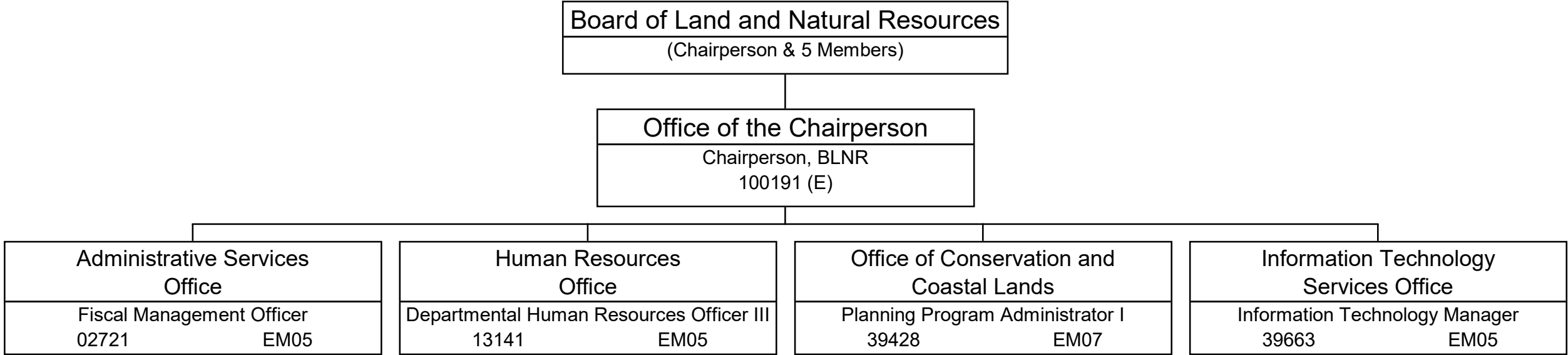

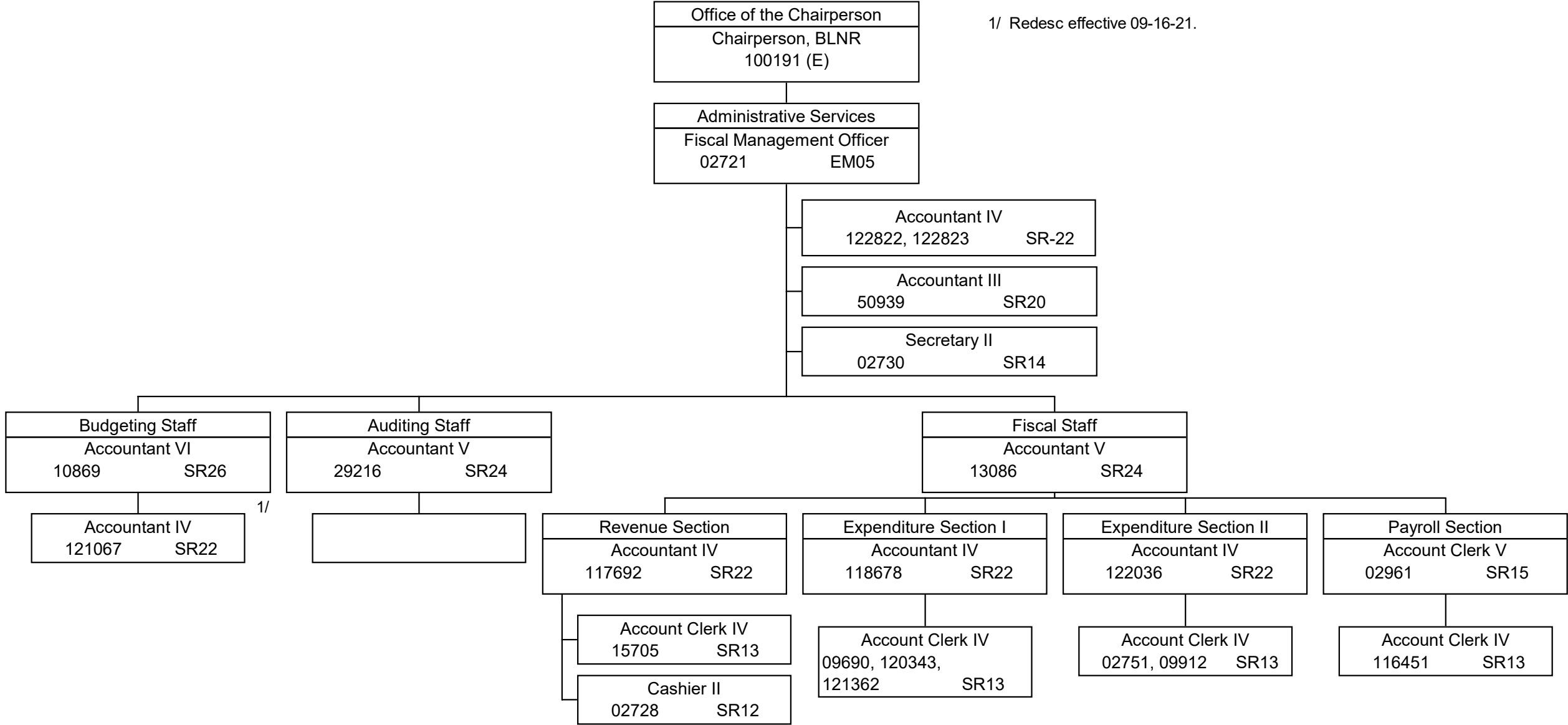

1/ Abolished posn 11777 effective 07-2-21 per Act 88, SLH 2021.

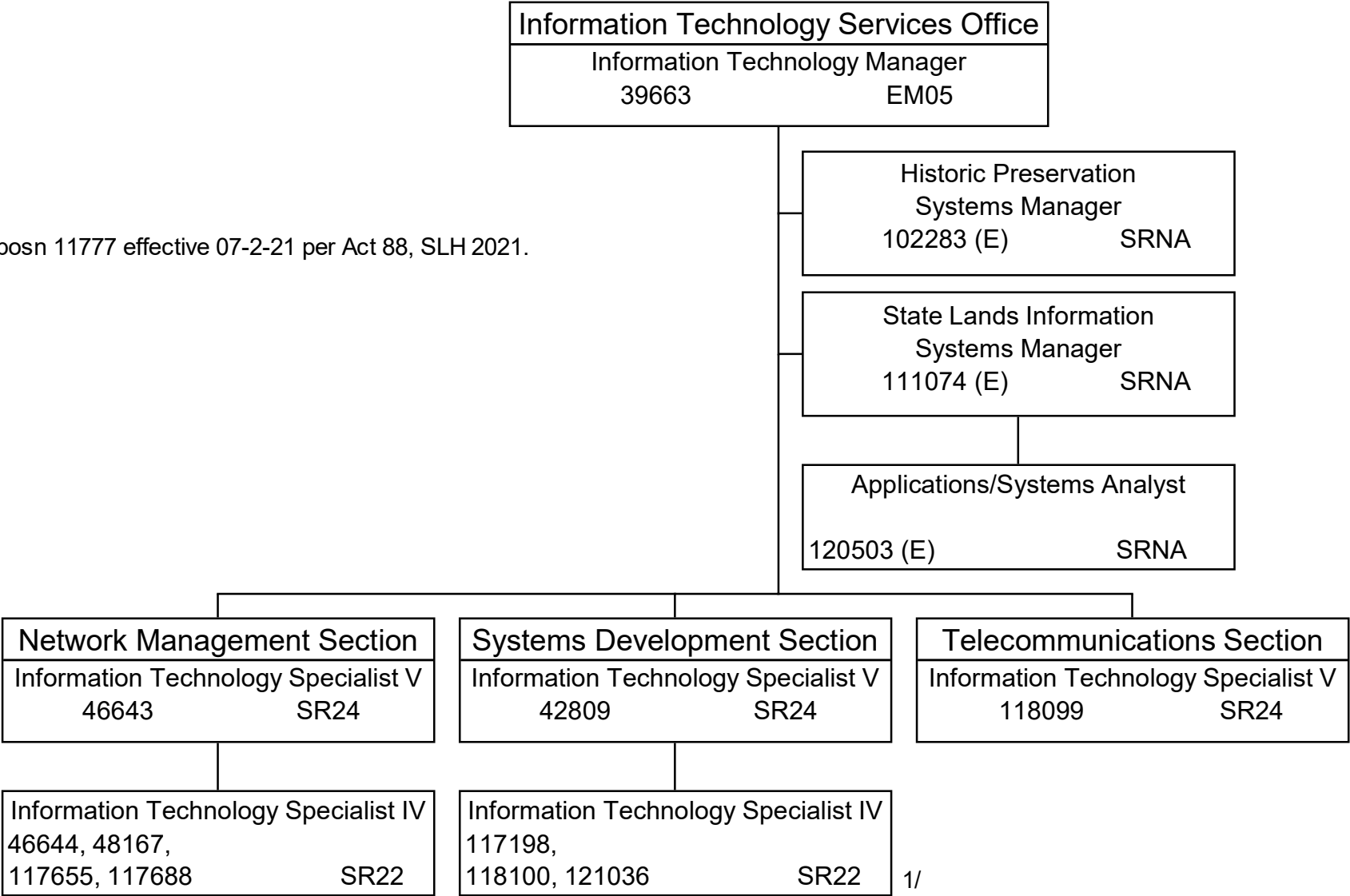

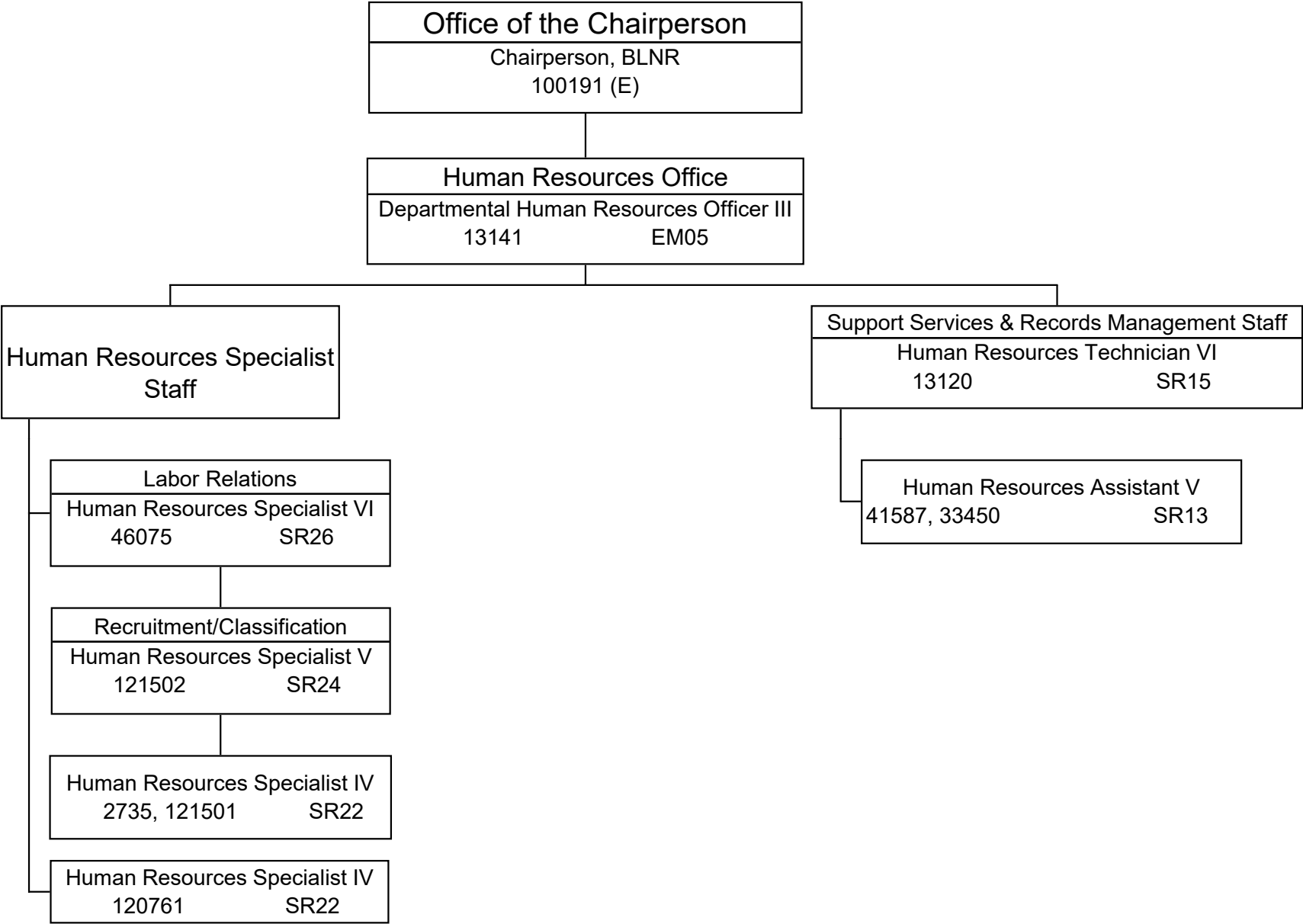

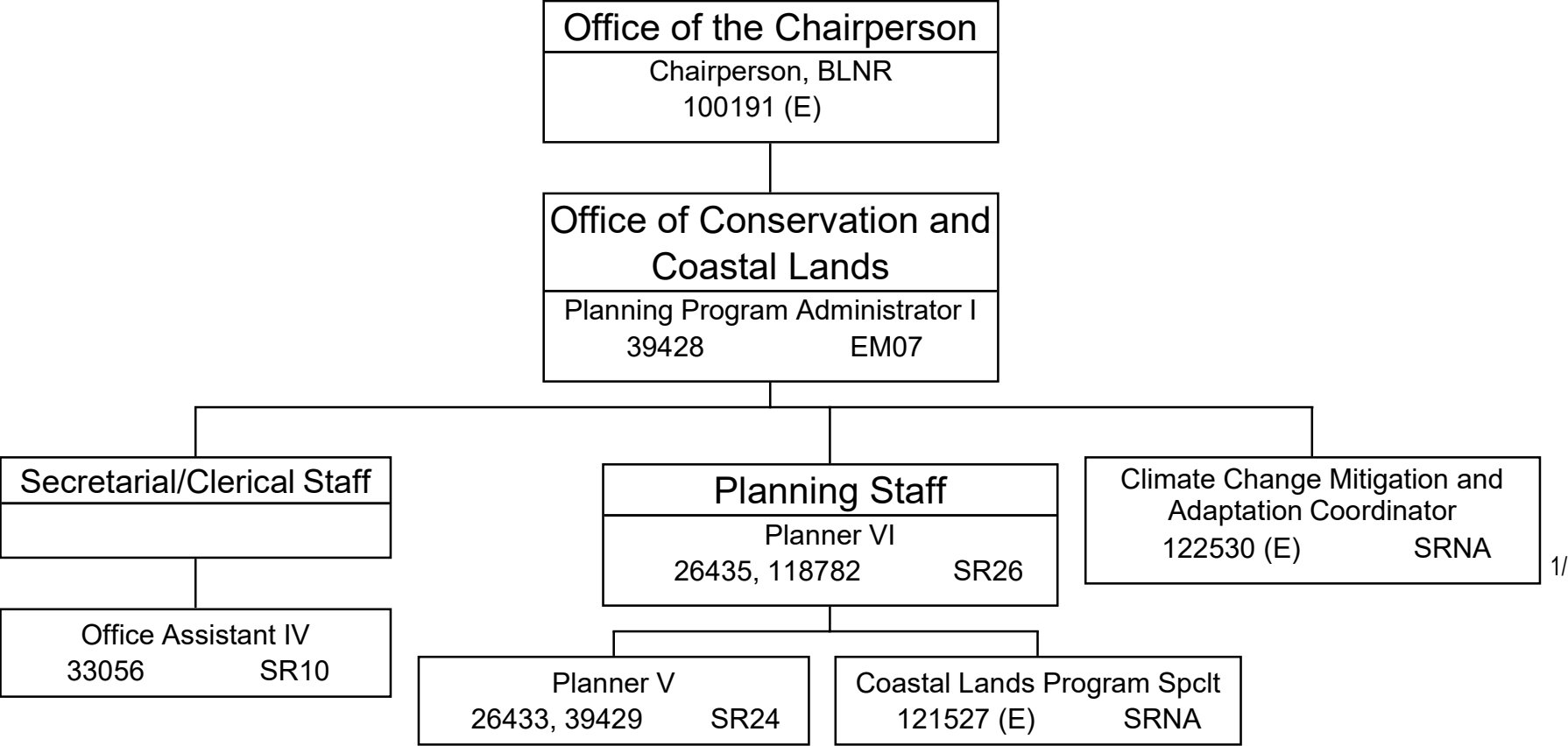

1/ Budgeted exempt posn 122530 (E) NTE 06-30-22.

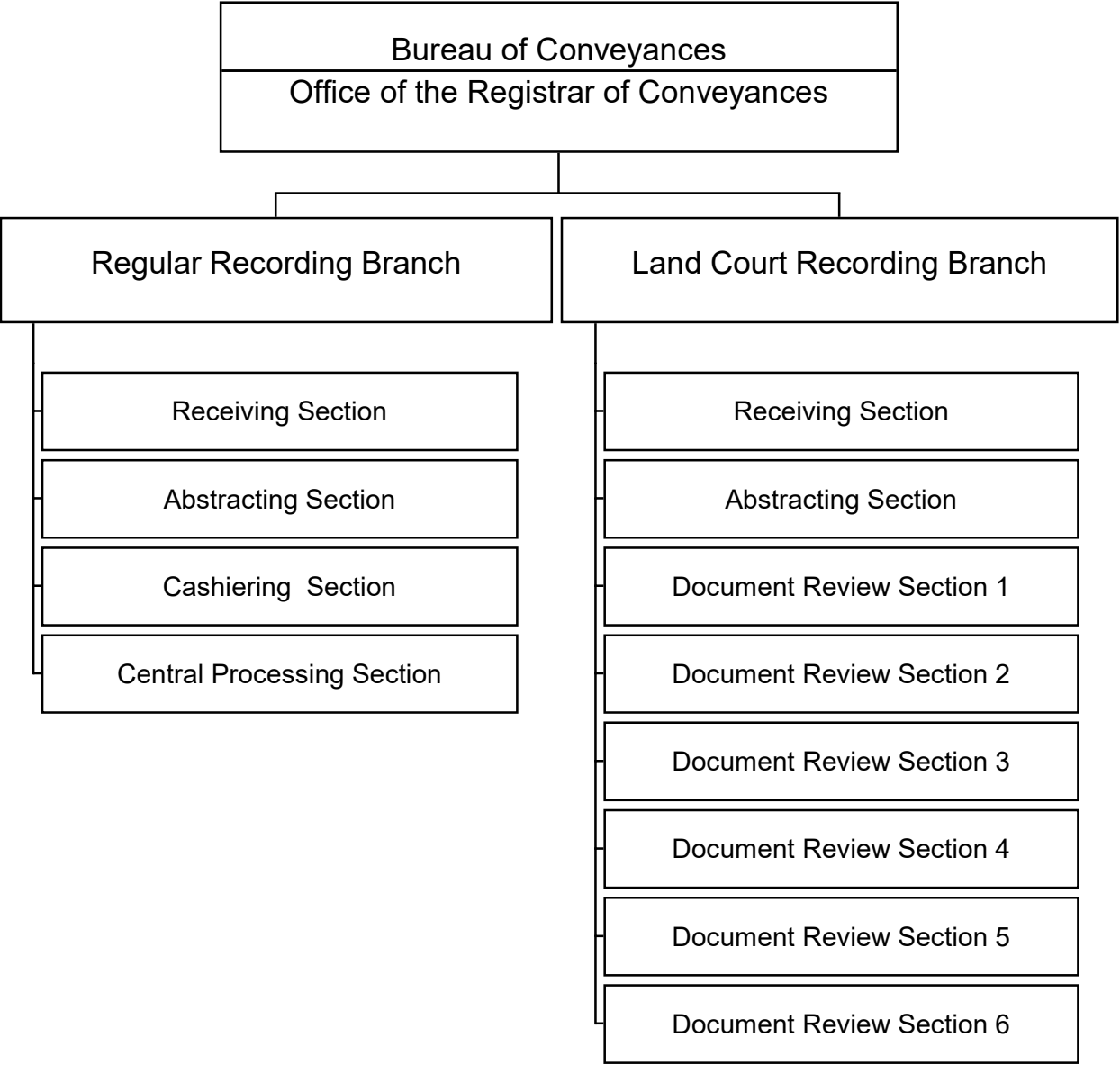

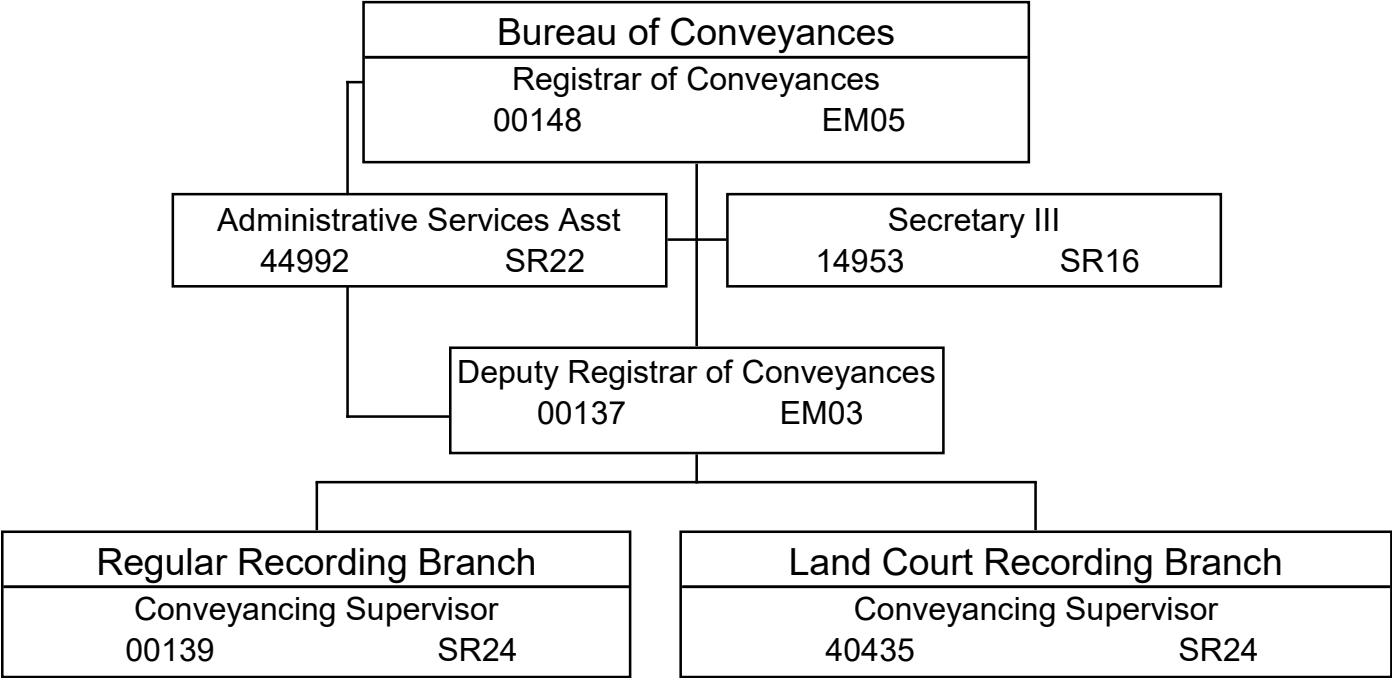

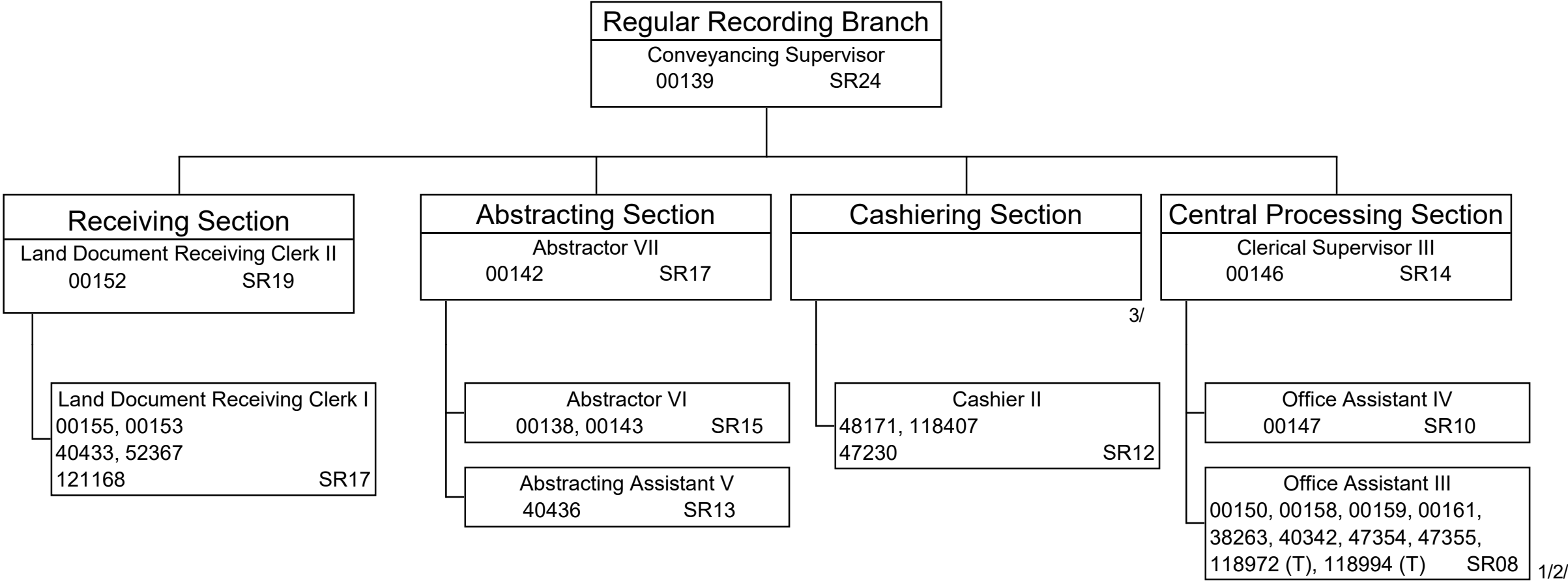

1/ Budgeted temp posn 118994 (T) NTE 09-30-20.
2/ Budgeted temp posn 118972 (T) NTE 06-30-22.
3/ Abolished posn 46747 effective 07-02-21 per Act 88, SLH 2021.

Land Court Recording Branch
Conveyancing Supervisor
40435 SR24

Abstractor VI
121192 SR15

Land Court Receiving Section
Land Document Rcvg Clk II
118856 SR19

Land Court Document Rcvg Clk I
06981, 15078, 33257,
48173, 52366, 110300 SR17

Abstracting Section
Abstractor VI
40437 SR15

Abstracting Assistant V
00145 SR13

Document Review Section 1
Abstractor IX
00141 SR21

Abstracting Assistant V
110301 SR13

Abstracting Assistant IV
00154 SR11

Document Review Section 2
Abstractor IX
00135 SR21

Abstracting Assistant V
46748 SR13

Abstracting Assistant IV
118408 SR11

Document Review Section 3
Abstractor IX
09055 SR21

Abstracting Assistant V
08798 SR13

Abstracting Assistant IV
00157 SR11

Abstracting Assistant III
120981 (T) SR09

Document Review Section 4
Abstractor IX
27298 SR21

Abstracting Assistant V
27299 SR13

Abstracting Assistant IV
04369 SR11

Document Review Section 5
Abstractor IX
40400 SR21

Abstracting Assistant V
40396 SR13

Abstracting Assistant IV
00162 SR11

Document Review Section 6
Abstractor IX
40401 SR21

Abstracting Assistant V
40395 SR13

Abstracting Assistant IV
110302 SR11

1/ Budgeted temp posn 120981 (T) NTE 09-30-20.

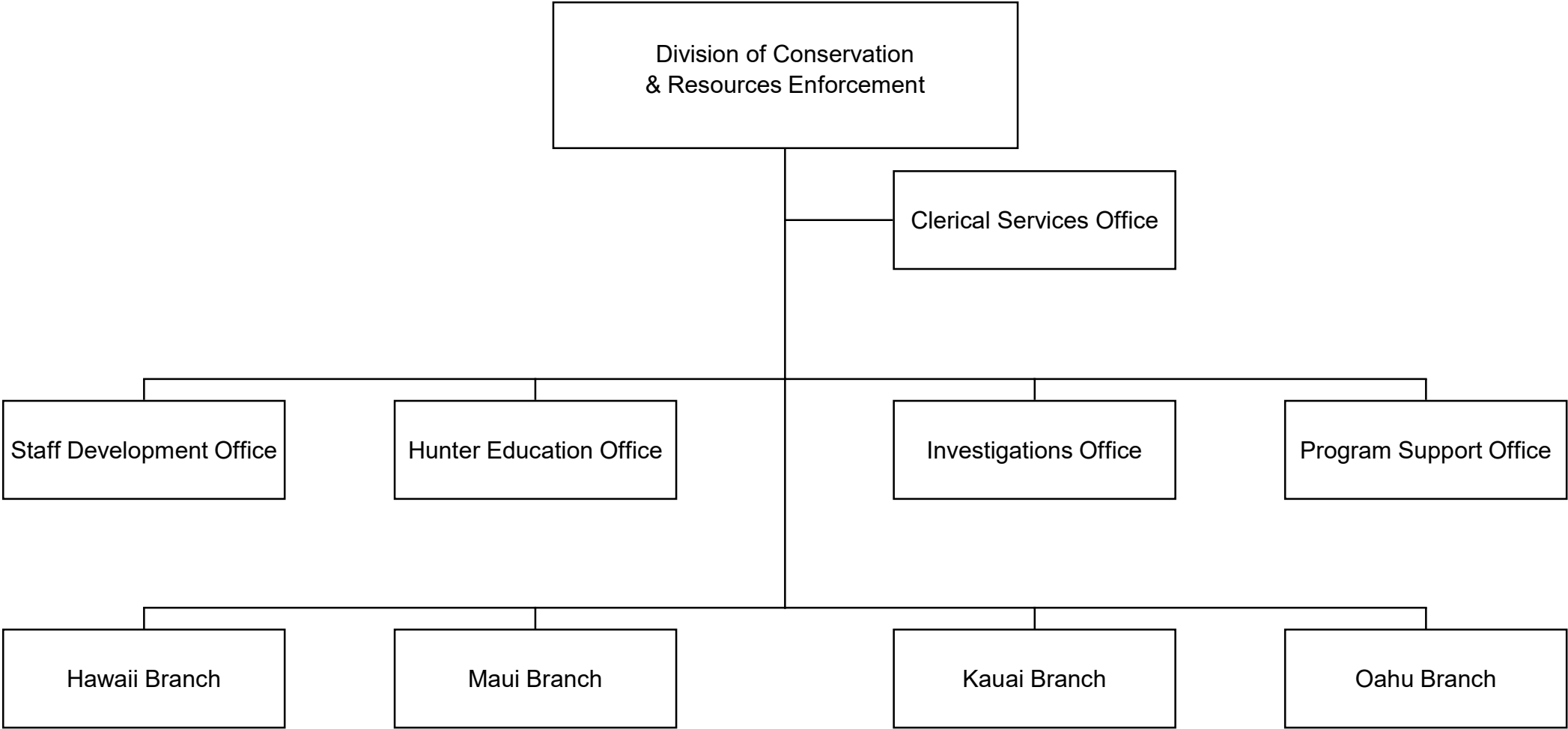

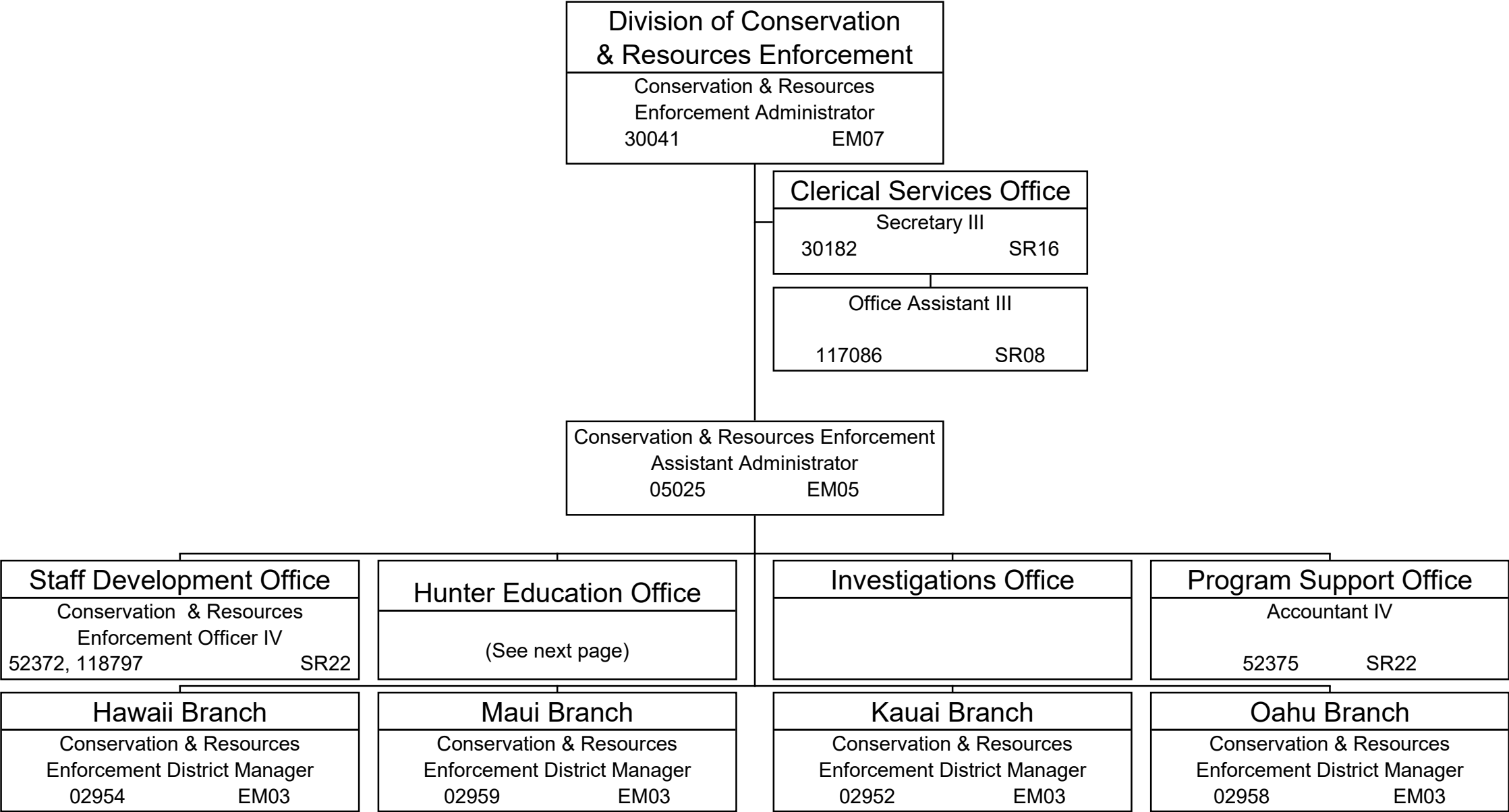

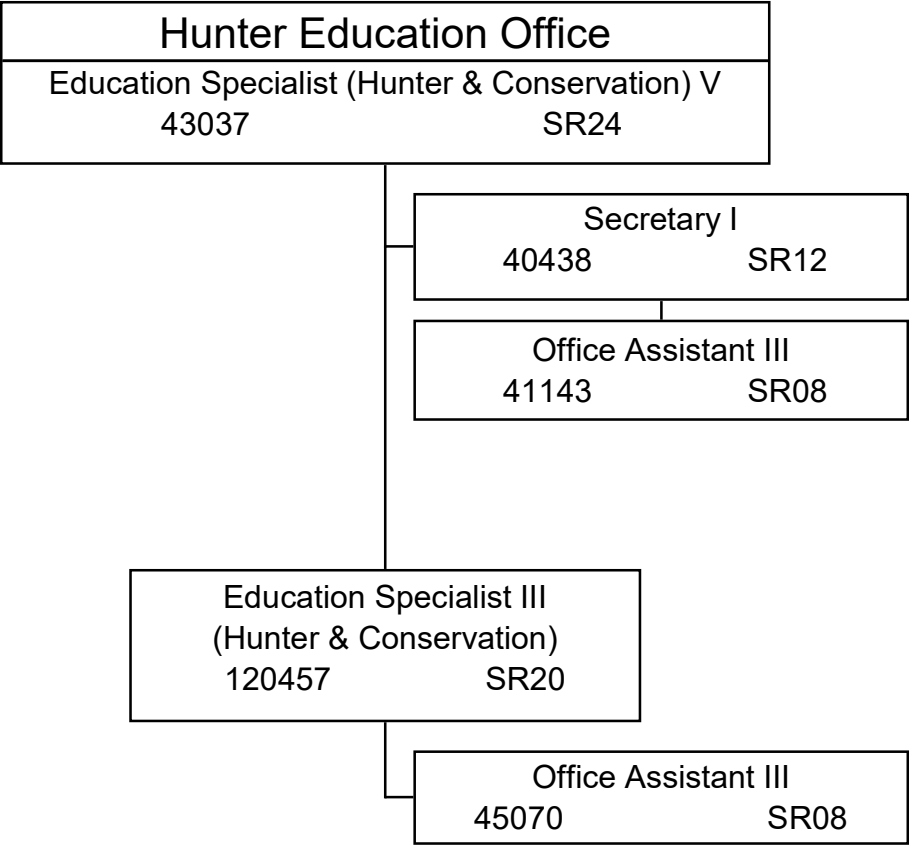

State of Hawaii
Department of Land and Natural Resources
Division of Conservation and Resources Enforcement
Hawaii Branch
Position Organization Chart

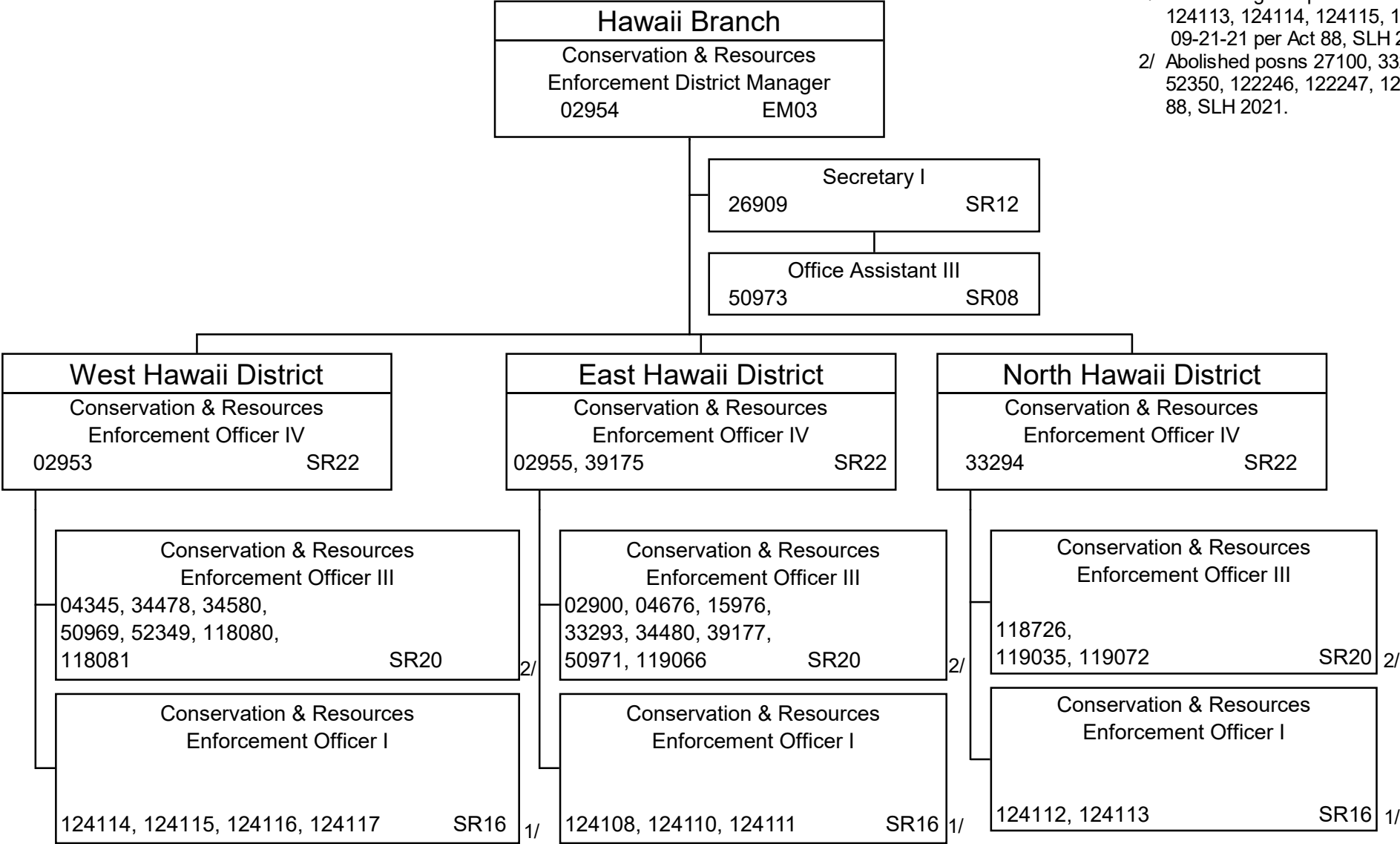

1/ Estab budgeted posns 124108, 124110, 124111, 124112, 124113, 124114, 124115, 124116, 124117 effective 09-21-21 per Act 88, SLH 2021.
2/ Abolished posns 27100, 33292, 33298, 45679, 50970, 52348, 52350, 122246, 122247, 122248 effective 07-02-21 per Act 88, SLH 2021.

State of Hawaii
Department of Land and Natural Resources
Division of Conservation and Resources Enforcement
Maui Branch
Position Organization Chart

1/ Etab budgeted posns 124120, 124121, 124122, 124123, 124124, 124125, 124126, 124127, 124128 effective 09-21-21 per Act 88, SLH 2021.
2/ Abolished posns 2960, 5985, 39174, 48203, 52343, 118084, 122242, 122244, 122245 effective 07-02-21 per Act 88, SLH 2021.

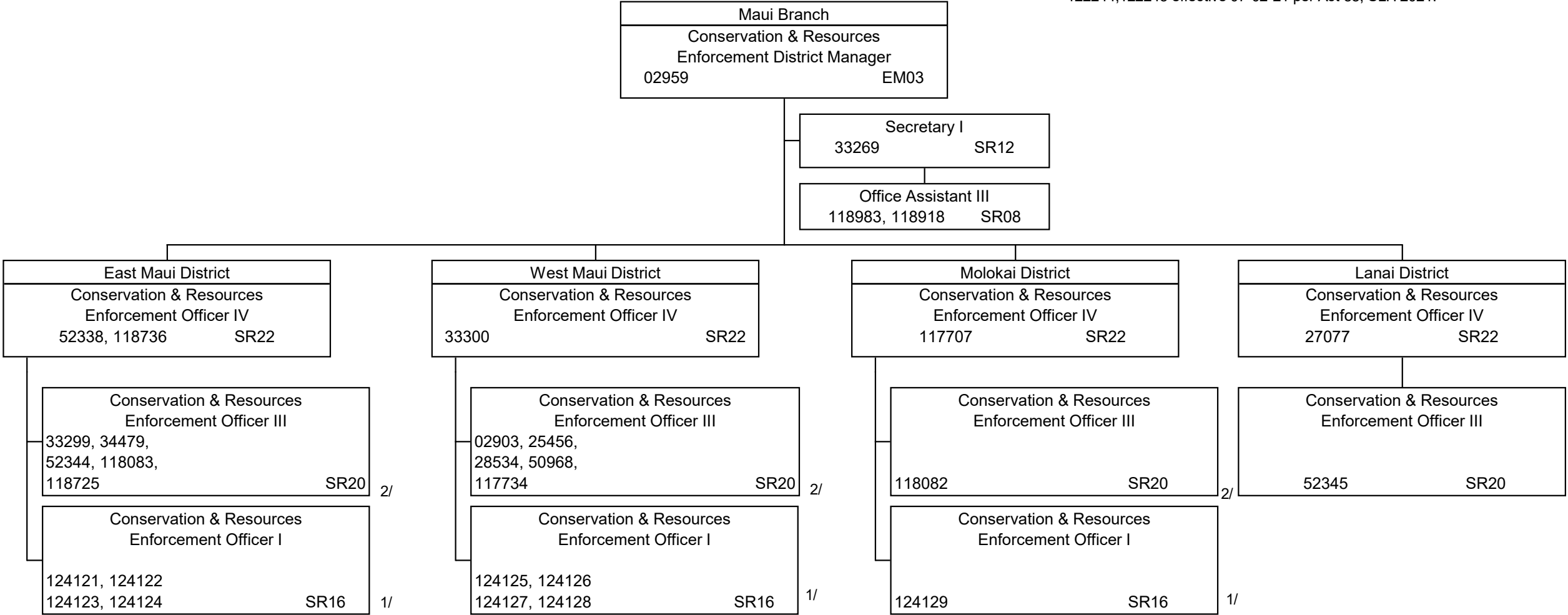

State of Hawaii
Department of Land and Natural Resources
Division of Conservation and Resources Enforcement
Kauai Branch
Position Organization Chart

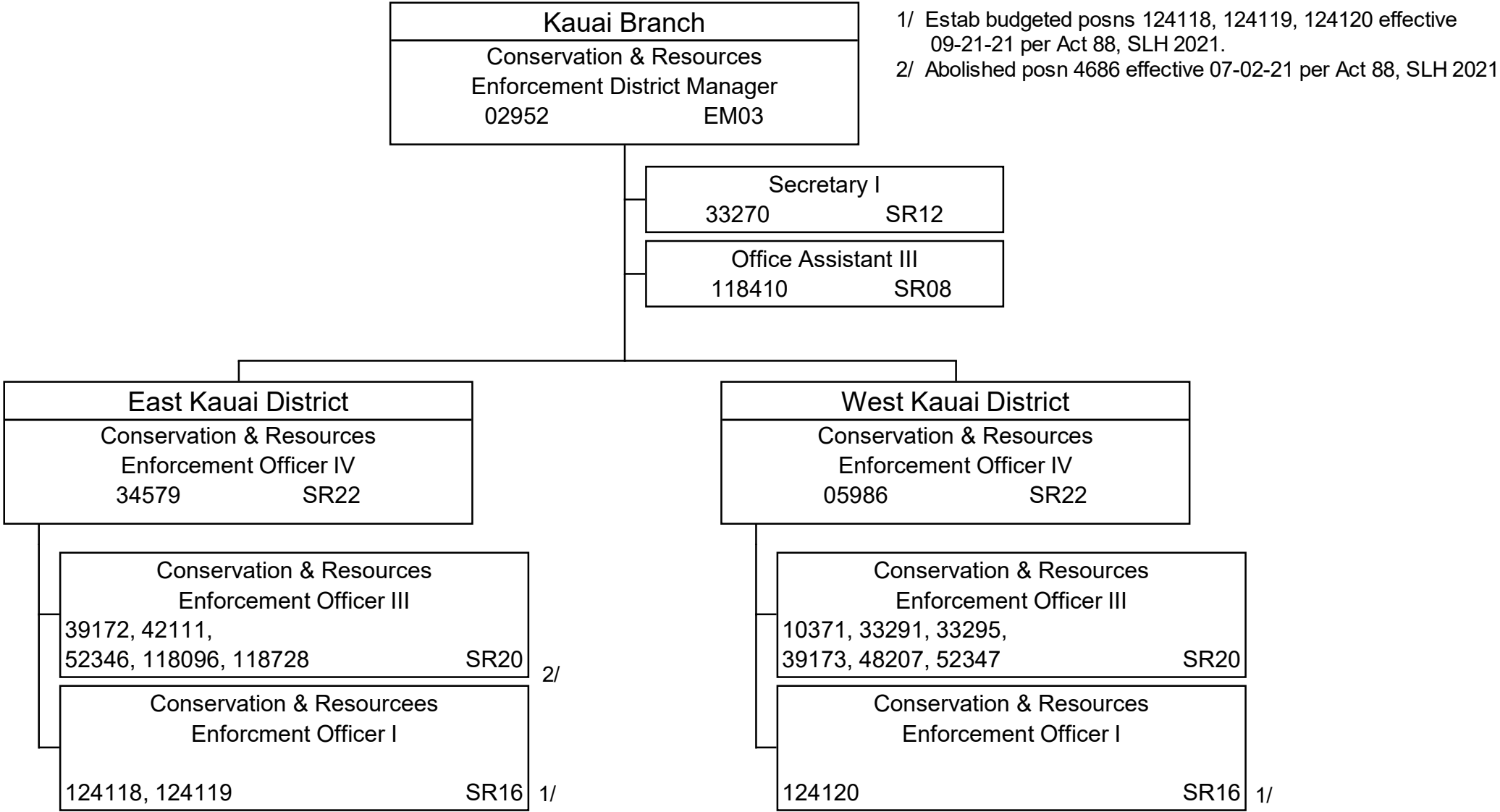

State of Hawaii
Department of Land and Natural Resources
Division of Conservation and Resources Enforcement
Oahu Branch
Position Organization Chart

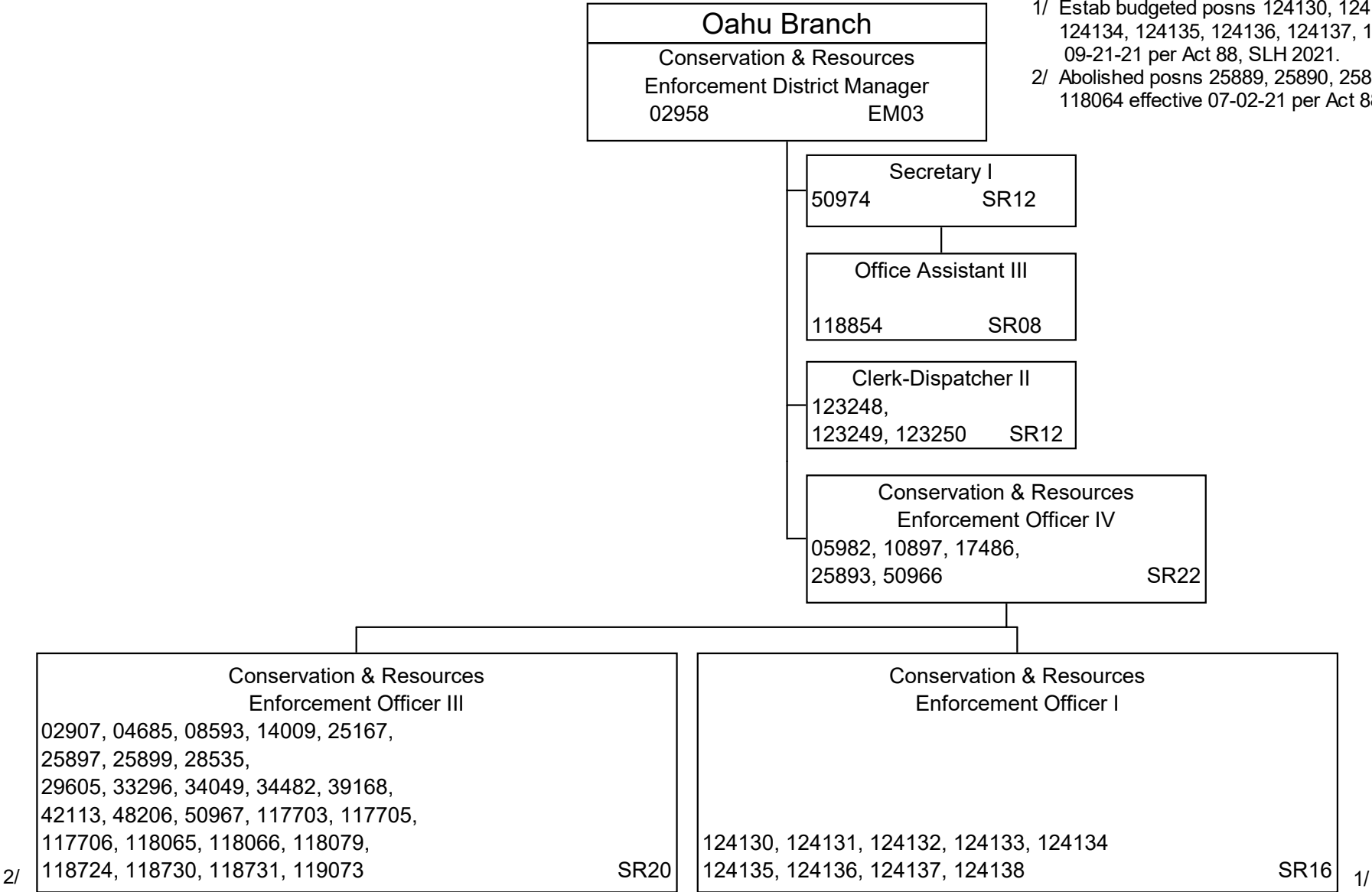

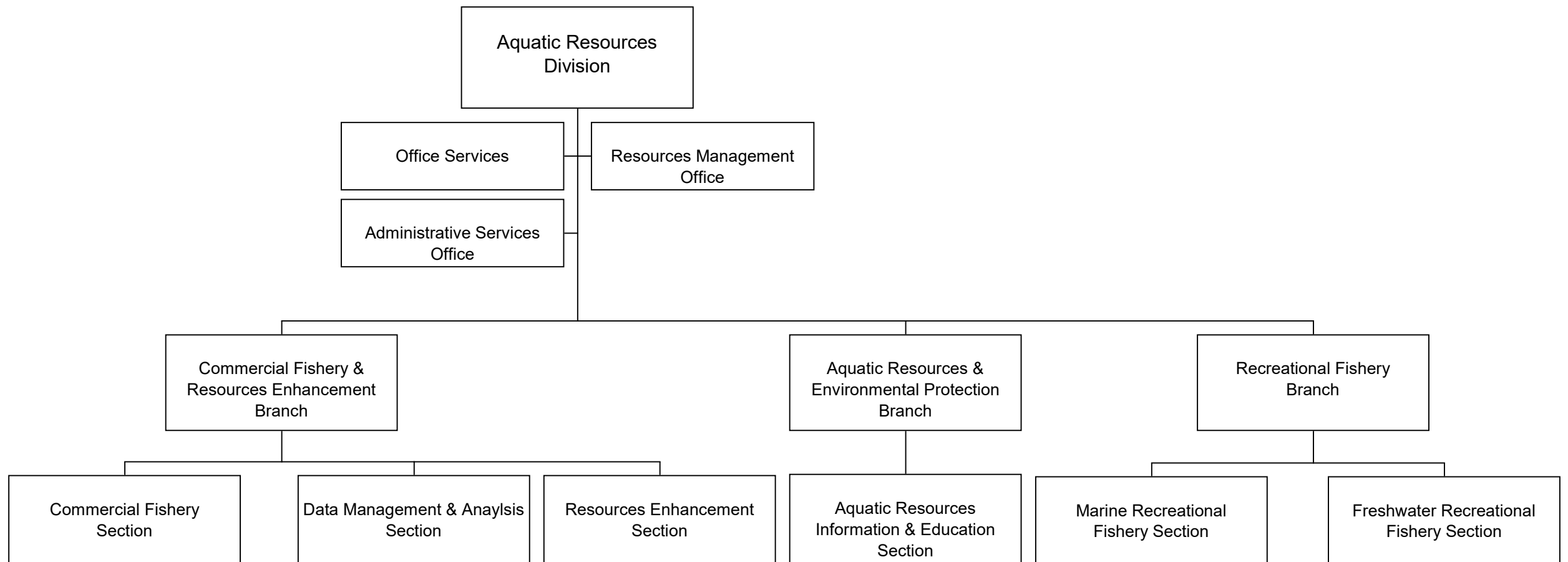

1/ Abolished posn 33987 effective 07-02-21 per Act 88, SLH 2021.

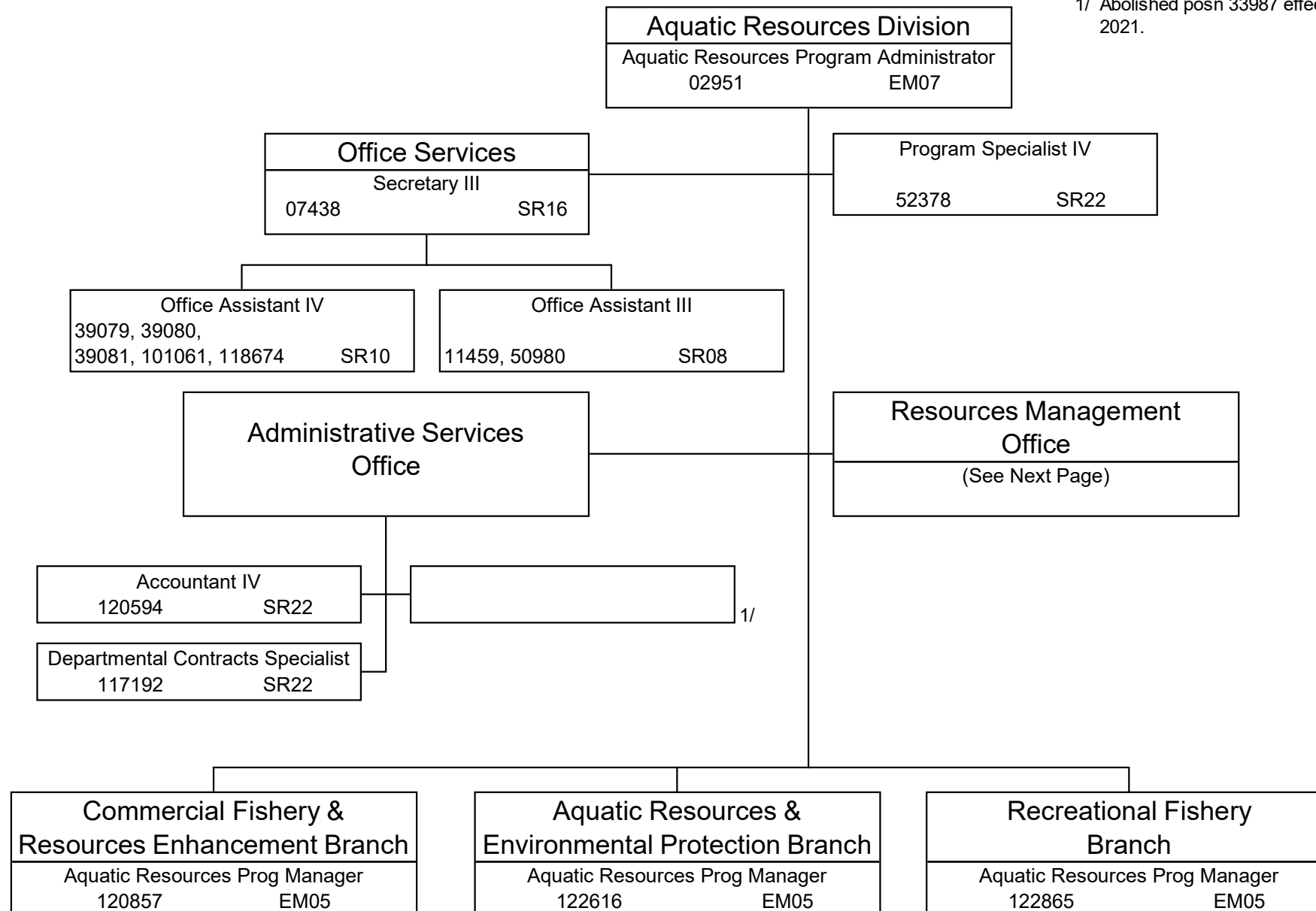

- 1/ Budgeted temp posns 118785 (T) NTE 06-30-21.
- 2/ Budgeted temp posns 118628 (T), 118784(T) NTE 09-30-20.
- 3/ Budgeted temp posn 122543 (T) NTE 06-30-20.
- 4/ Budgeted temp posn 109101 (T) NTE 09-30-21.
- 5/ Redesc posn 109101 effective 03-24-21.
- 6/ Budgeted temp posns 116574(T), 122712(T) NTE 06-30-22.

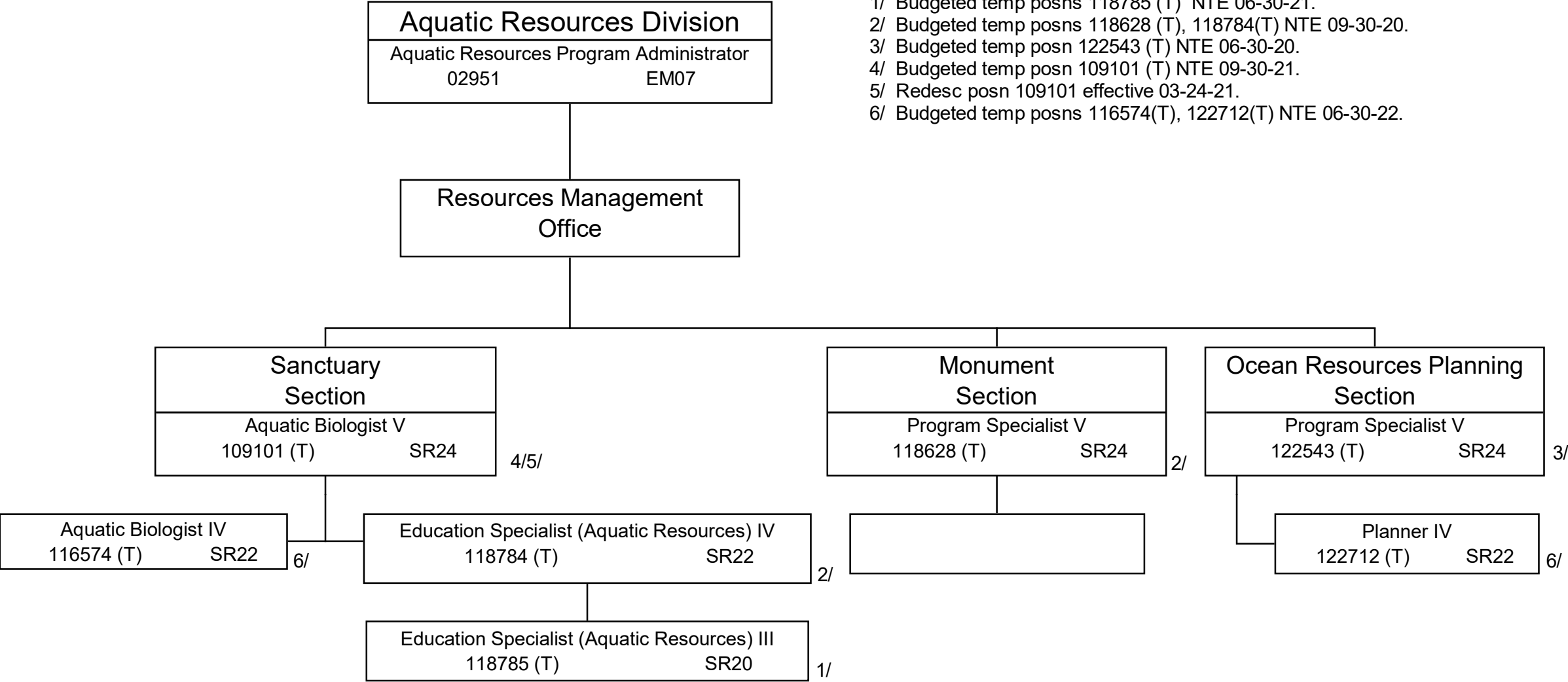

1/ Abolished posn 35424 effective 07-02-21 per Act 88, SLH
2021.

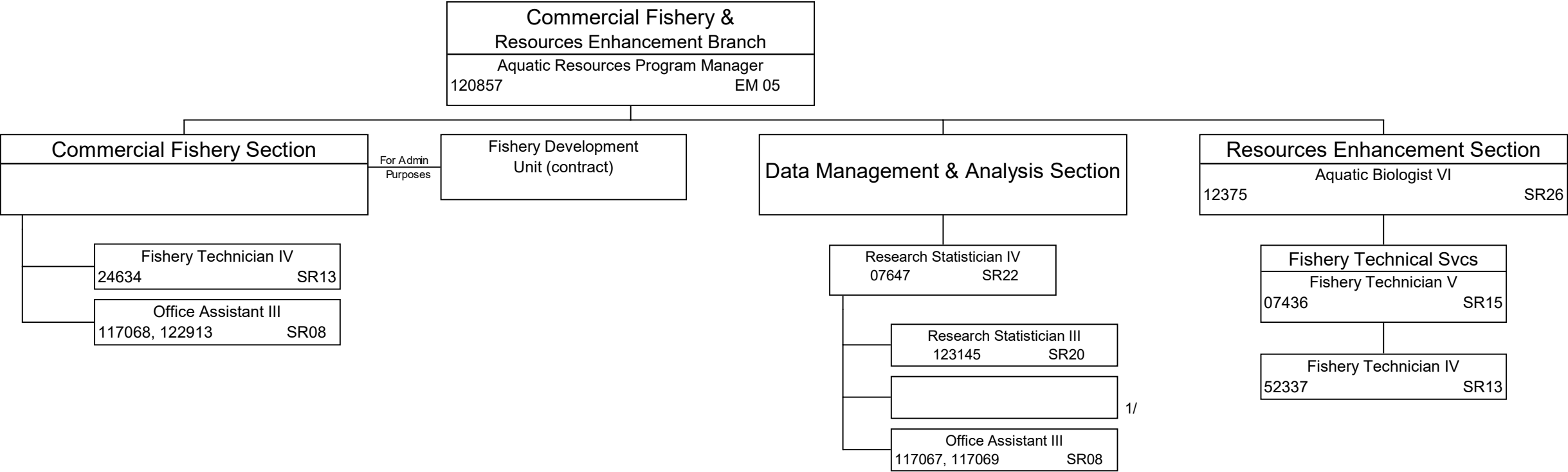

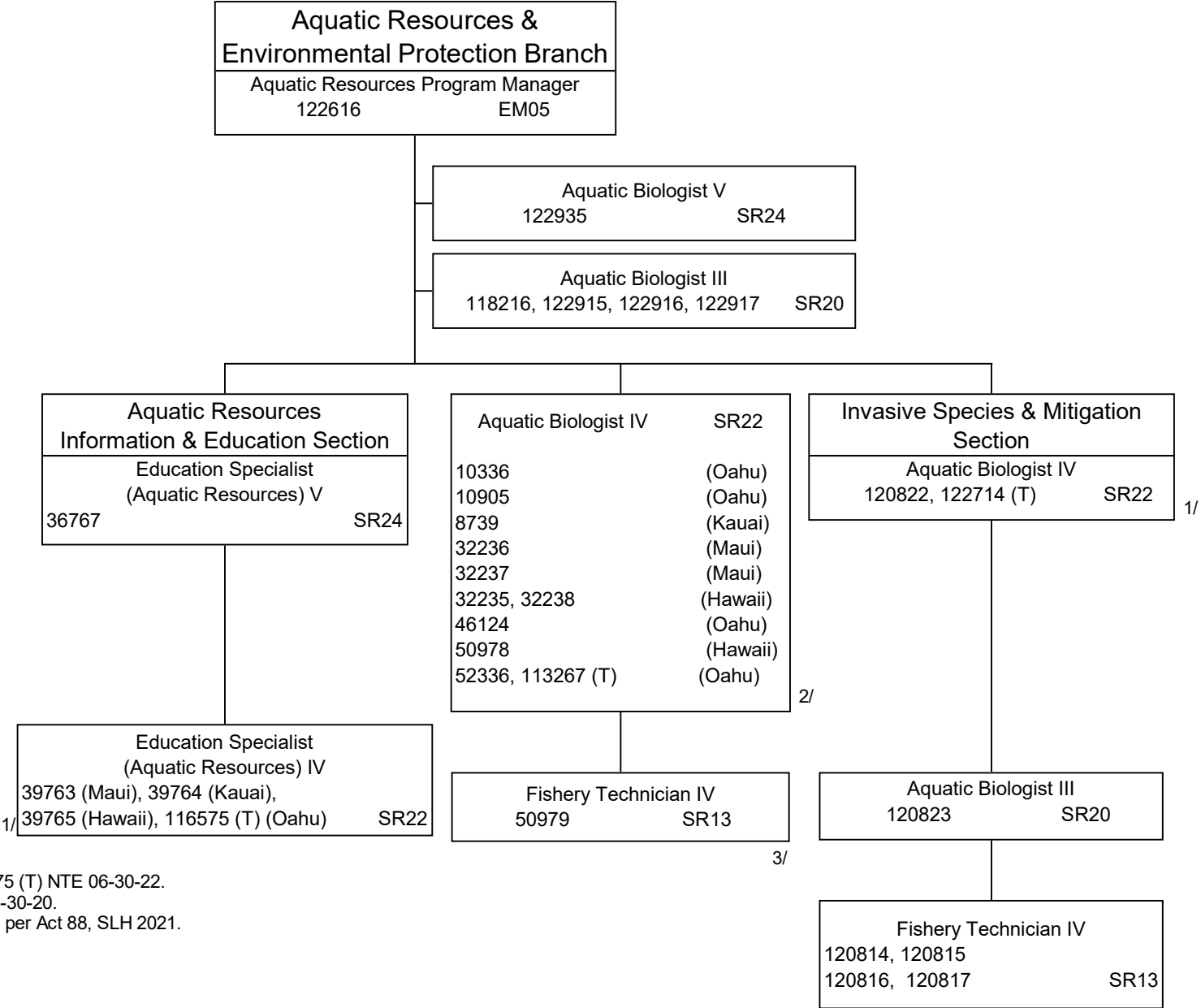

1/ Budgeted temp posns 122714 (T), 116575 (T) NTE 06-30-22.
2/ Budgeted temp posn 113267 (T) NTE 06-30-20.
3/ Abolished posn 24262 effective 07-02-21 per Act 88, SLH 2021.

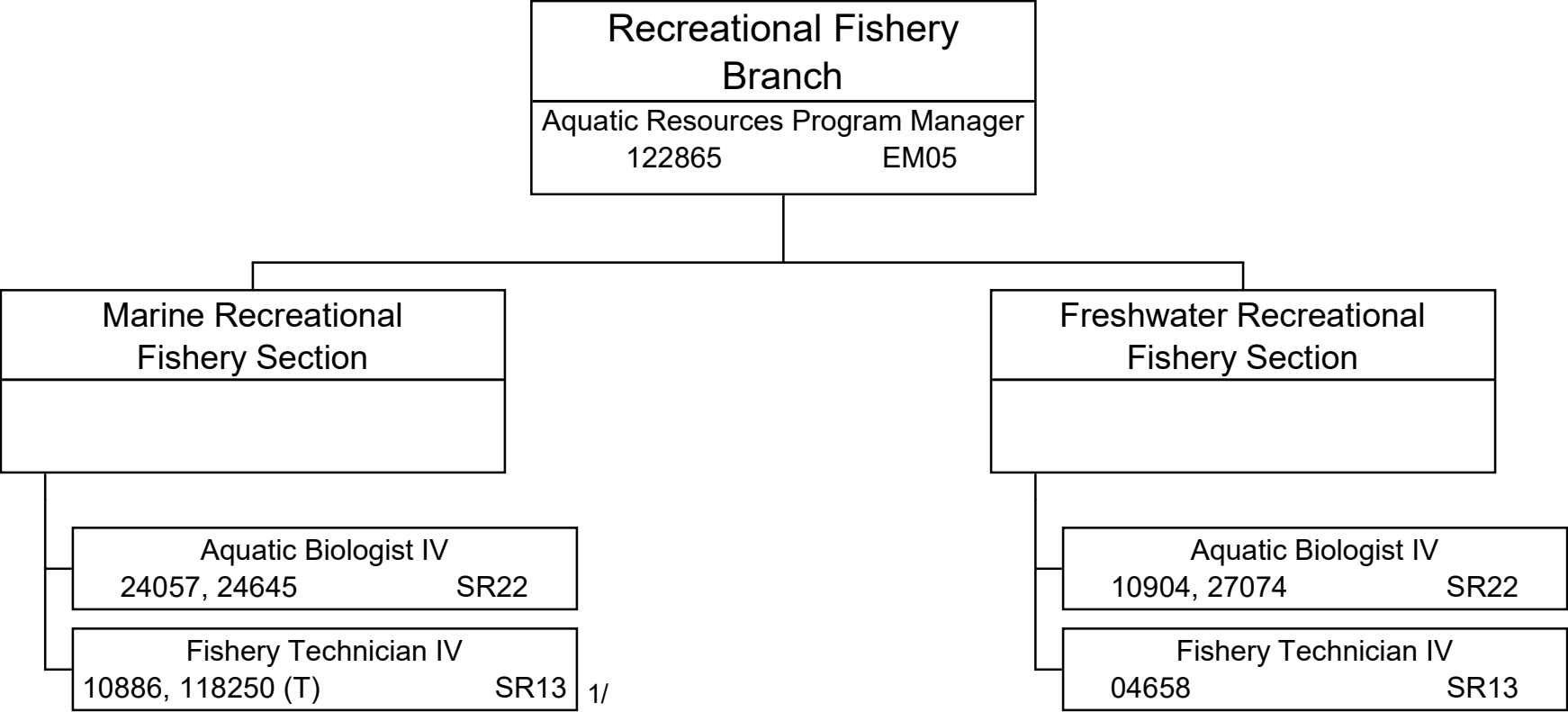

1/ Budgeted temp posn 118250 (T) NTE 06-30-22.

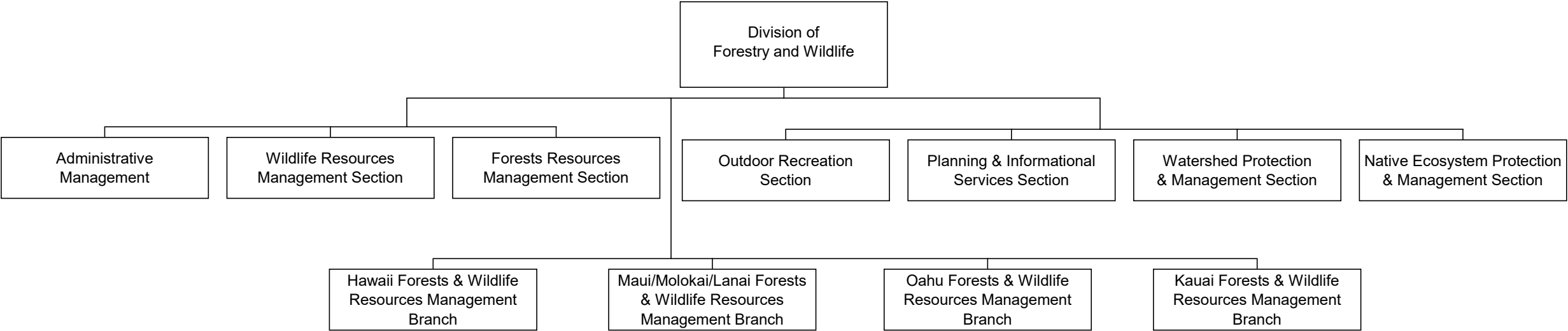

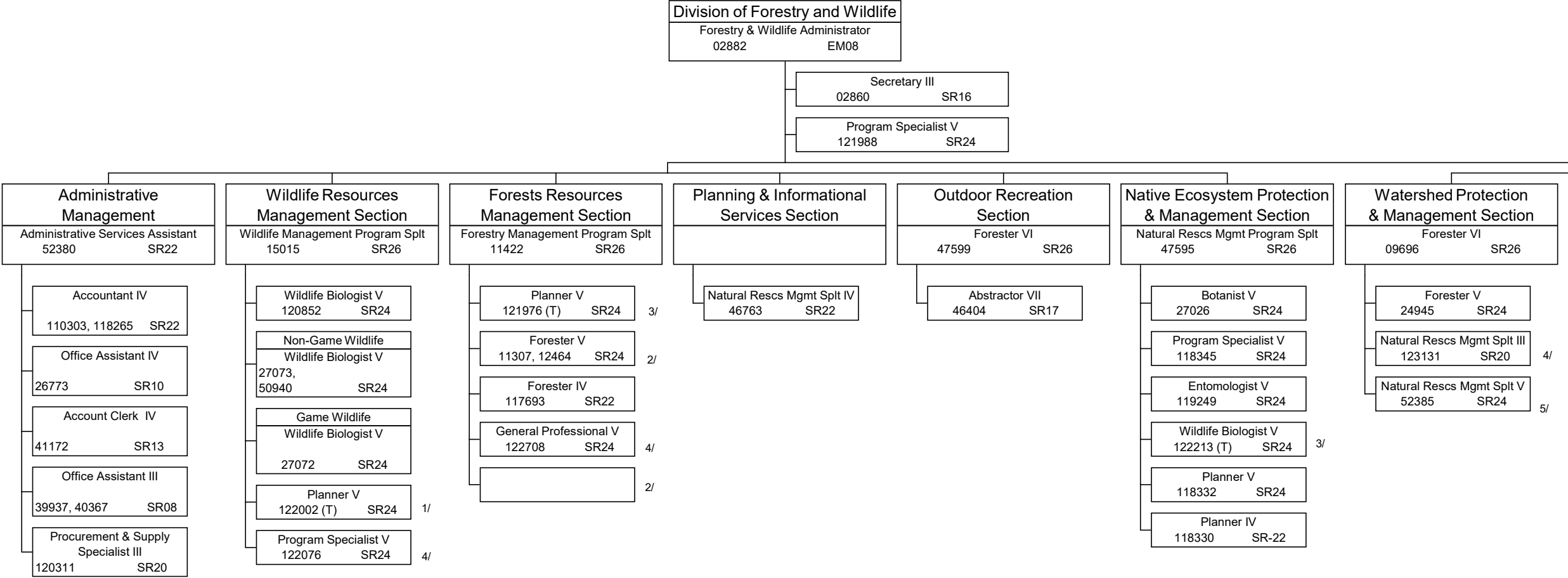

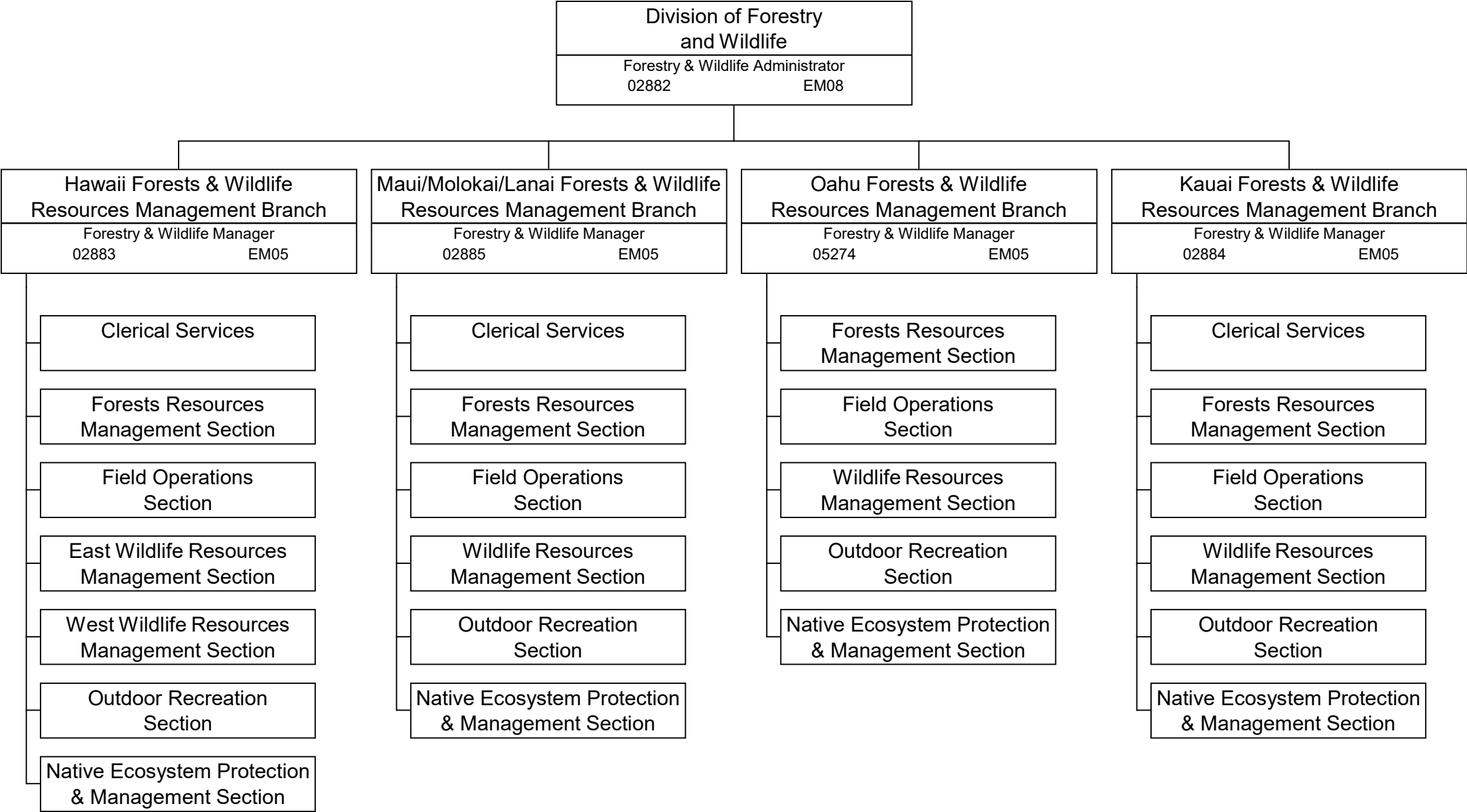

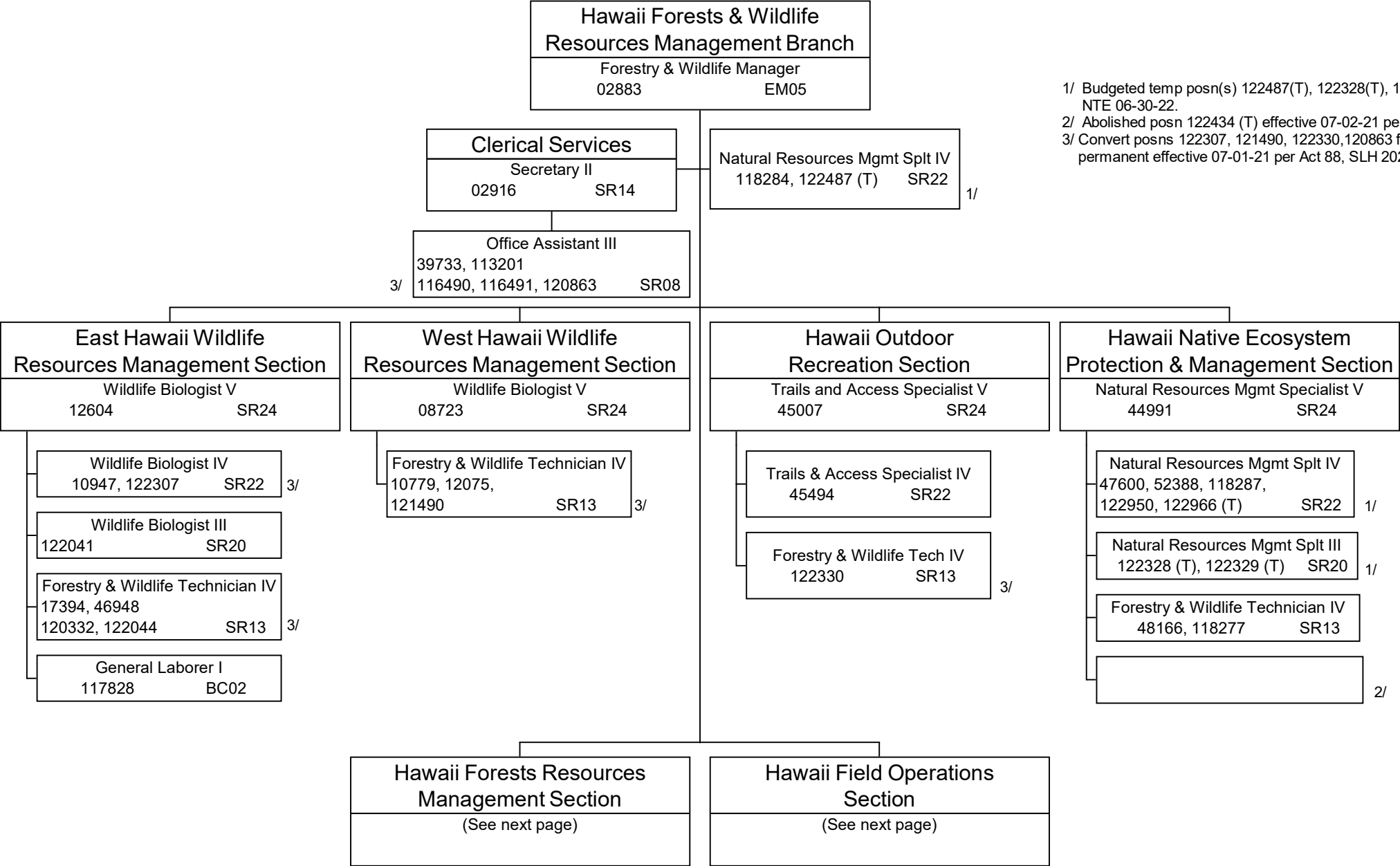

1/ Budgeted temp posn(s) 122487(T), 122328(T), 122329(T), 122966(T) NTE 06-30-22.
2/ Abolished posn 122434 (T) effective 07-02-21 per Act 88, SLH 2021.
3/ Convert posns 122307, 121490, 122330, 120863 from temporary to permanent effective 07-01-21 per Act 88, SLH 2021.

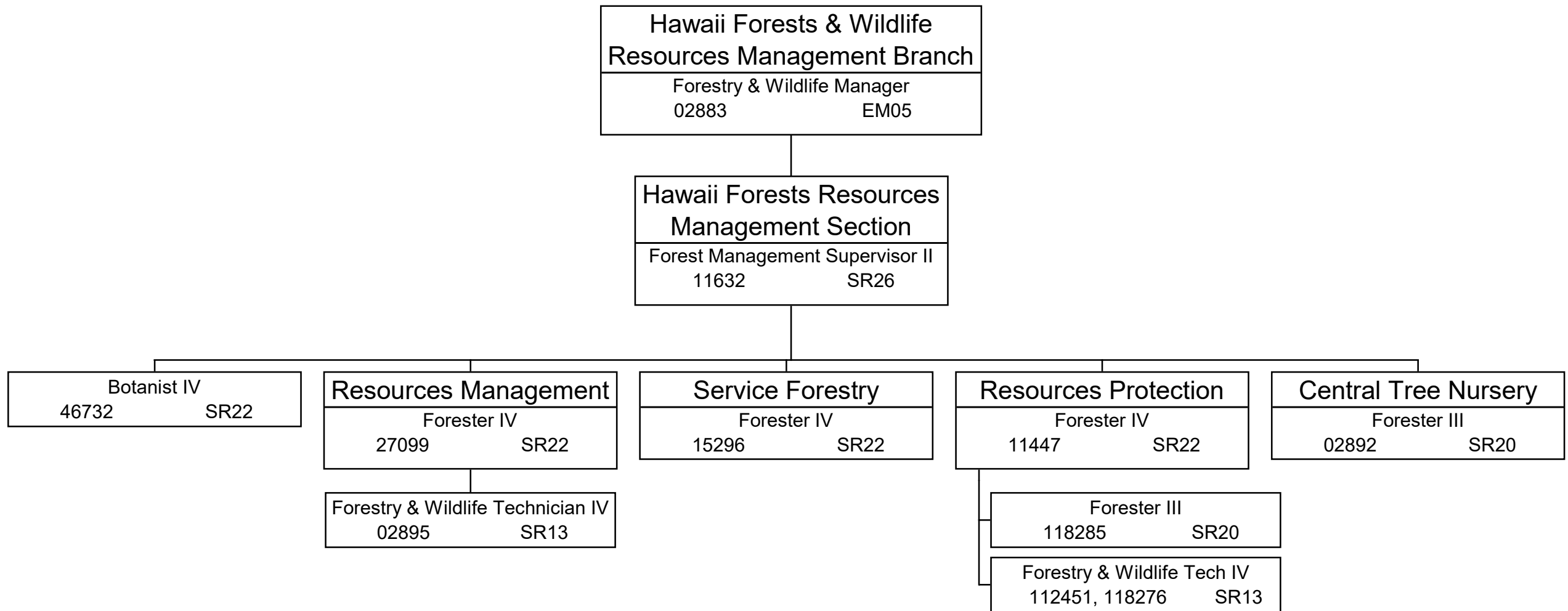

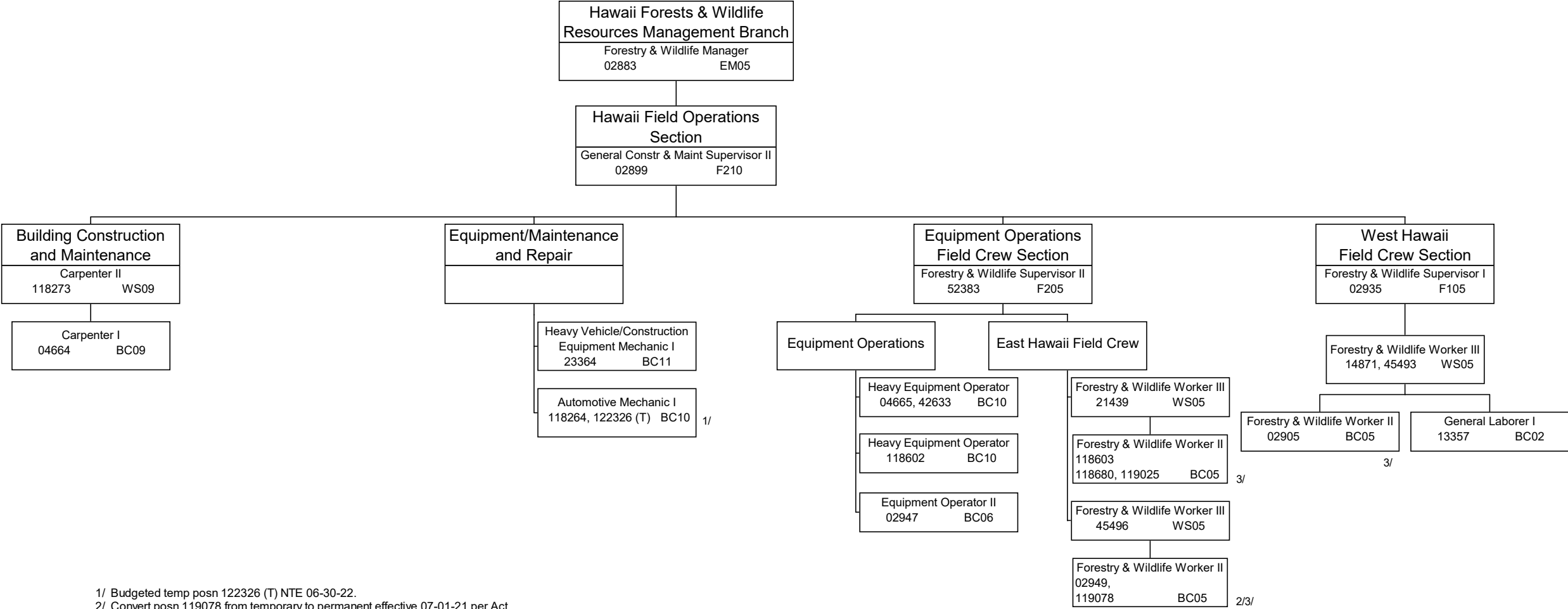

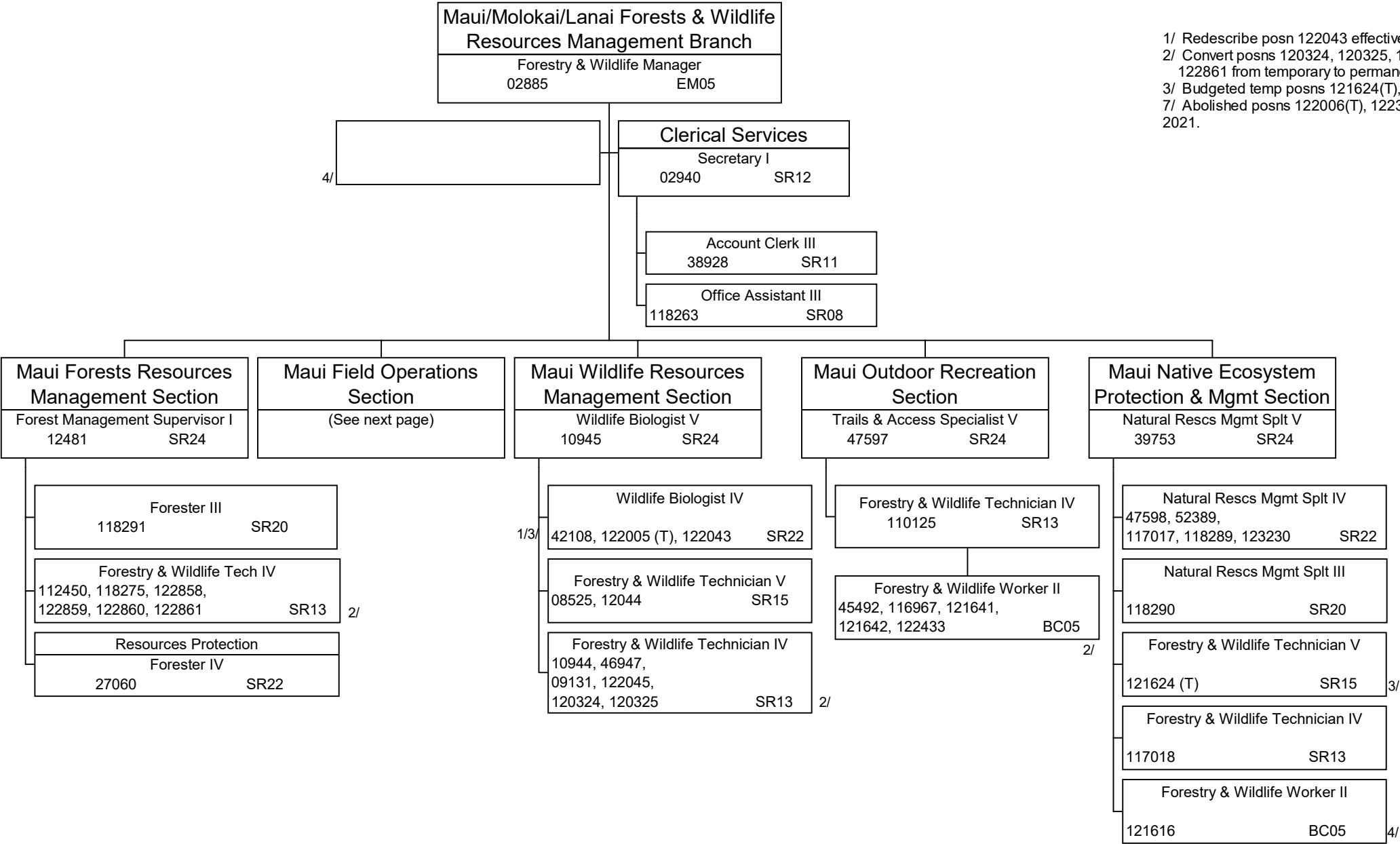

1/ Redescribe posn 122043 effective 12-01-19.
2/ Convert posns 120324, 120325, 121641, 121642, 122858, 122859, 122860 122861 from temporary to permanent effective 7-1-21 per Act 88, SLH 2021.
3/ Budgeted temp posns 121624(T), 122005(T) NTE 06-30-22.
7/ Abolished posns 122006(T), 122327(T) effective 07-02-21 per Act 88, SLH 2021.

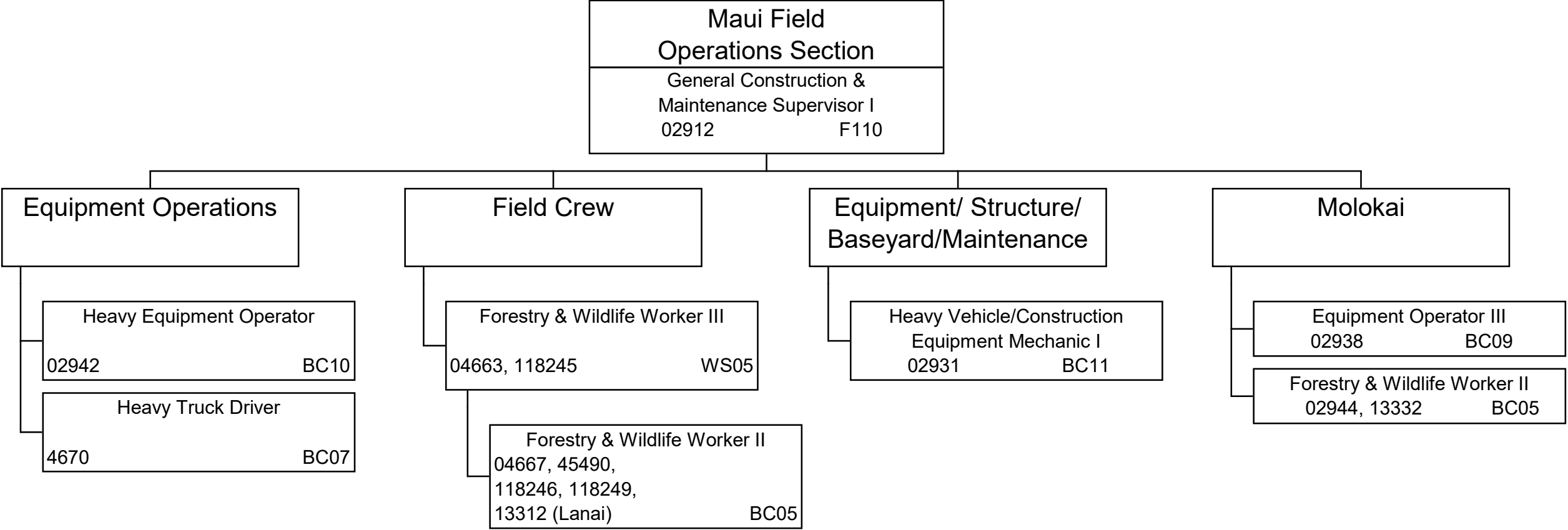

- 1/ Budgeted temp posn 122269 (T) NTE 07-31-21.
- 2/ Budgeted temp posn 122501 (T) NTE 09-30-21.
- 3/ Abolished posns 52386, 121718(T) effective 07-02-21 per Act 88, SLH 2021.
- 4/ Convert posns 122271, 122272, 122007 from temporary to permanent effective 07-01-21 per Act 88, SLH 2021.
- 5/ Budgeted temp posns 122574(T), 122817(T),122003(T), 122278(T), 122821(T) NTE 06-30-22.

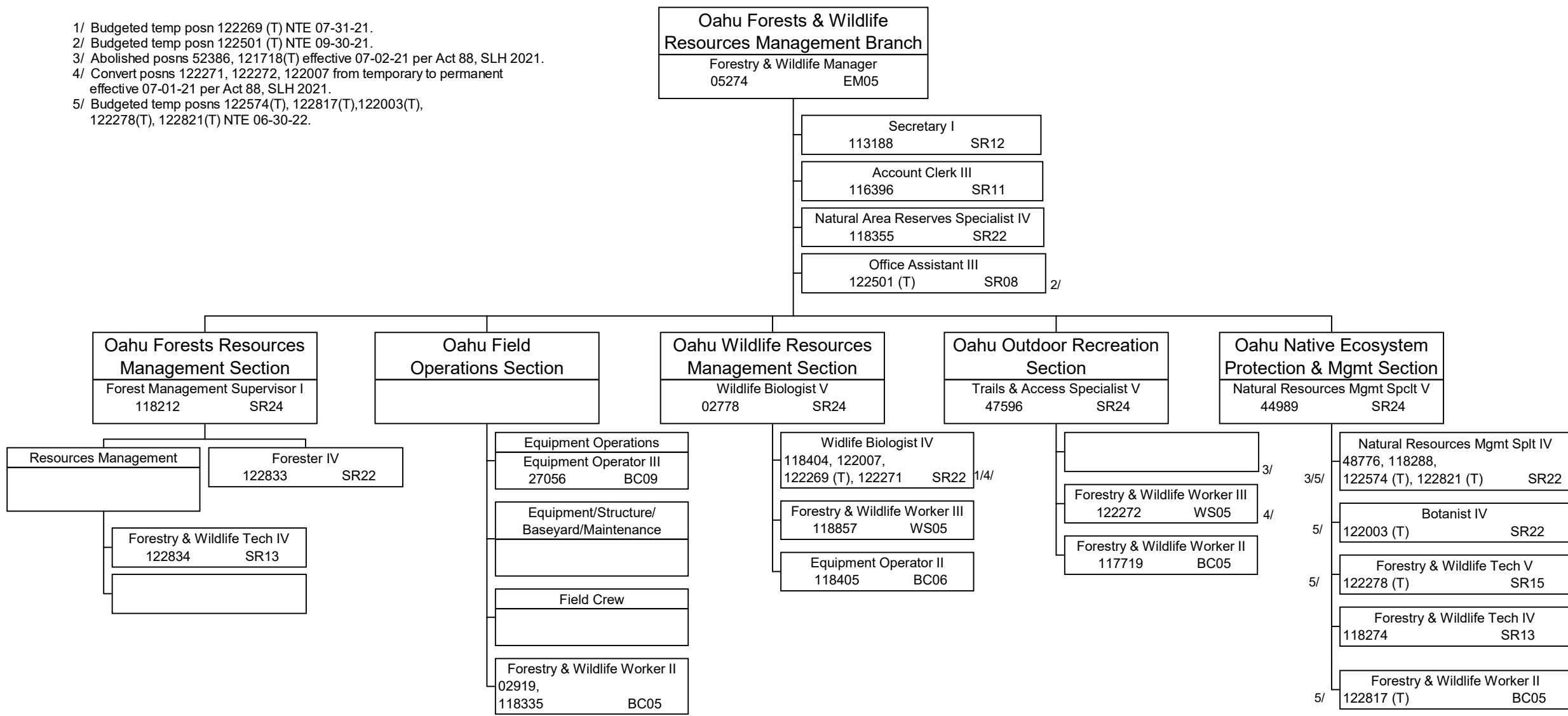

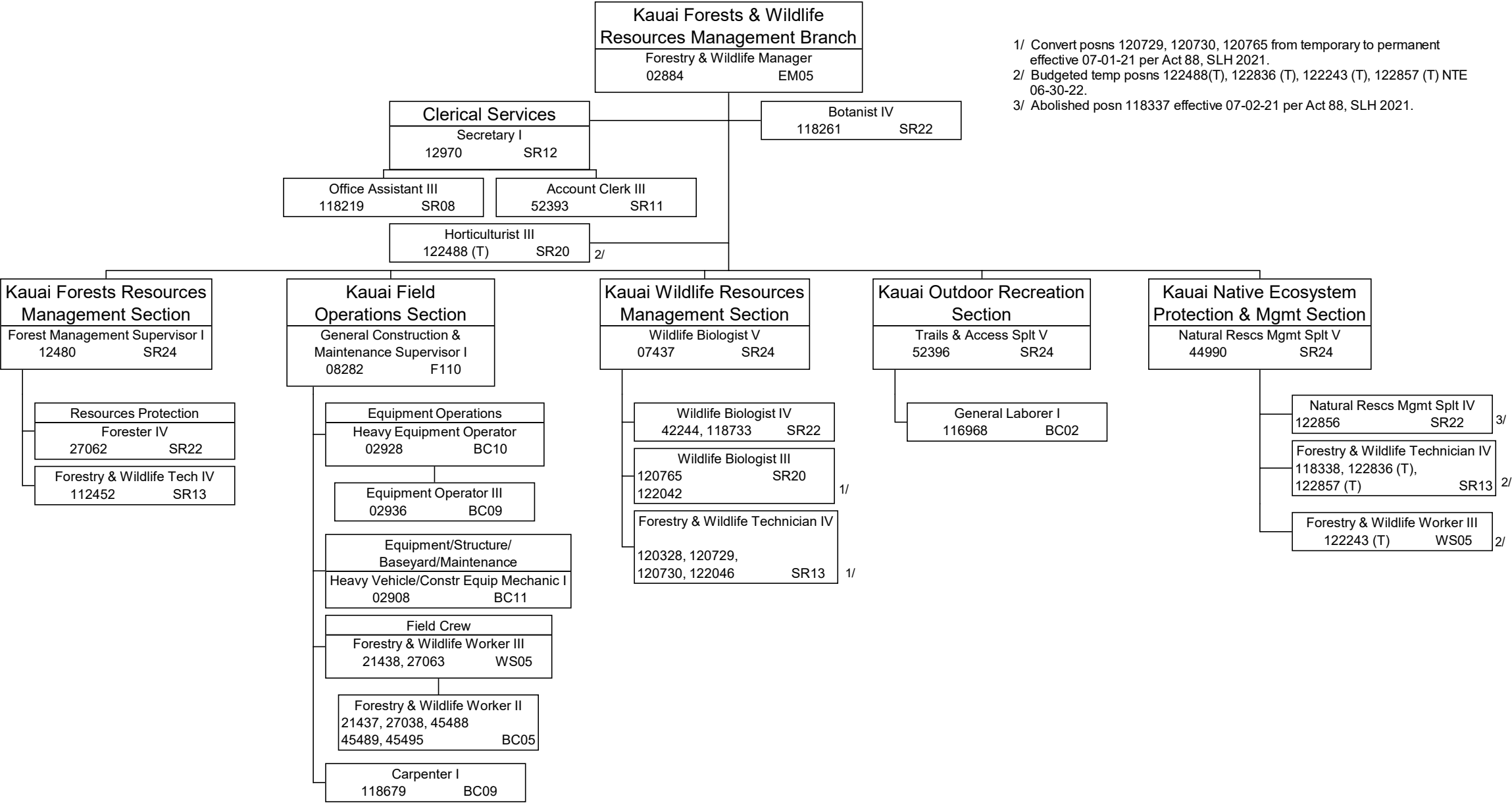

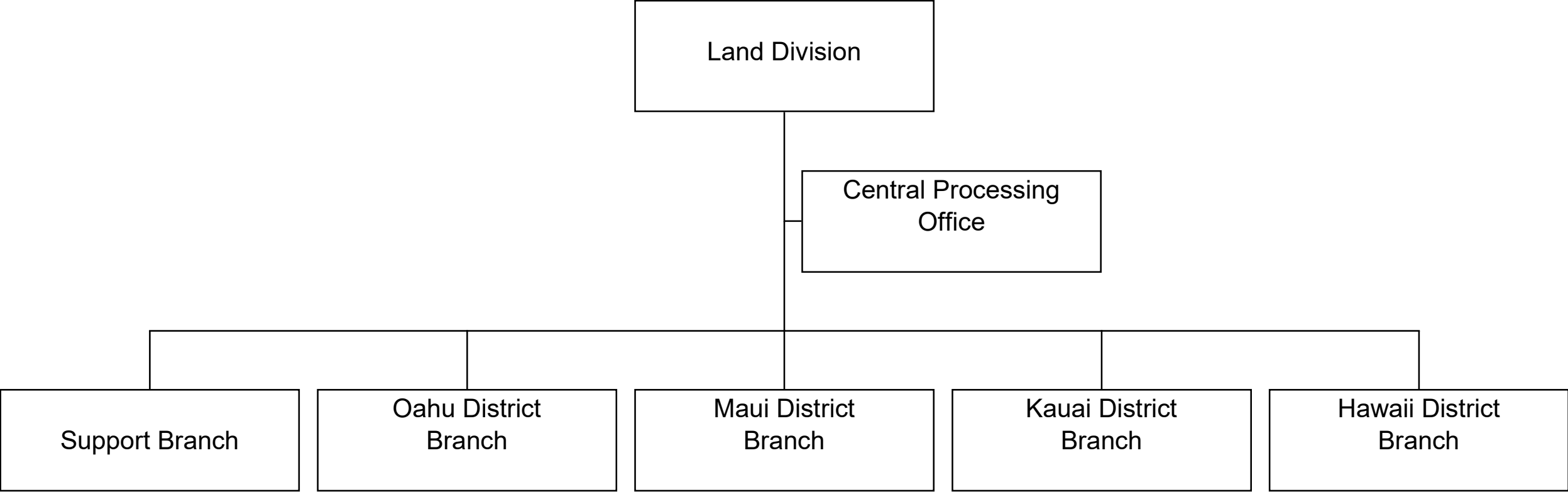

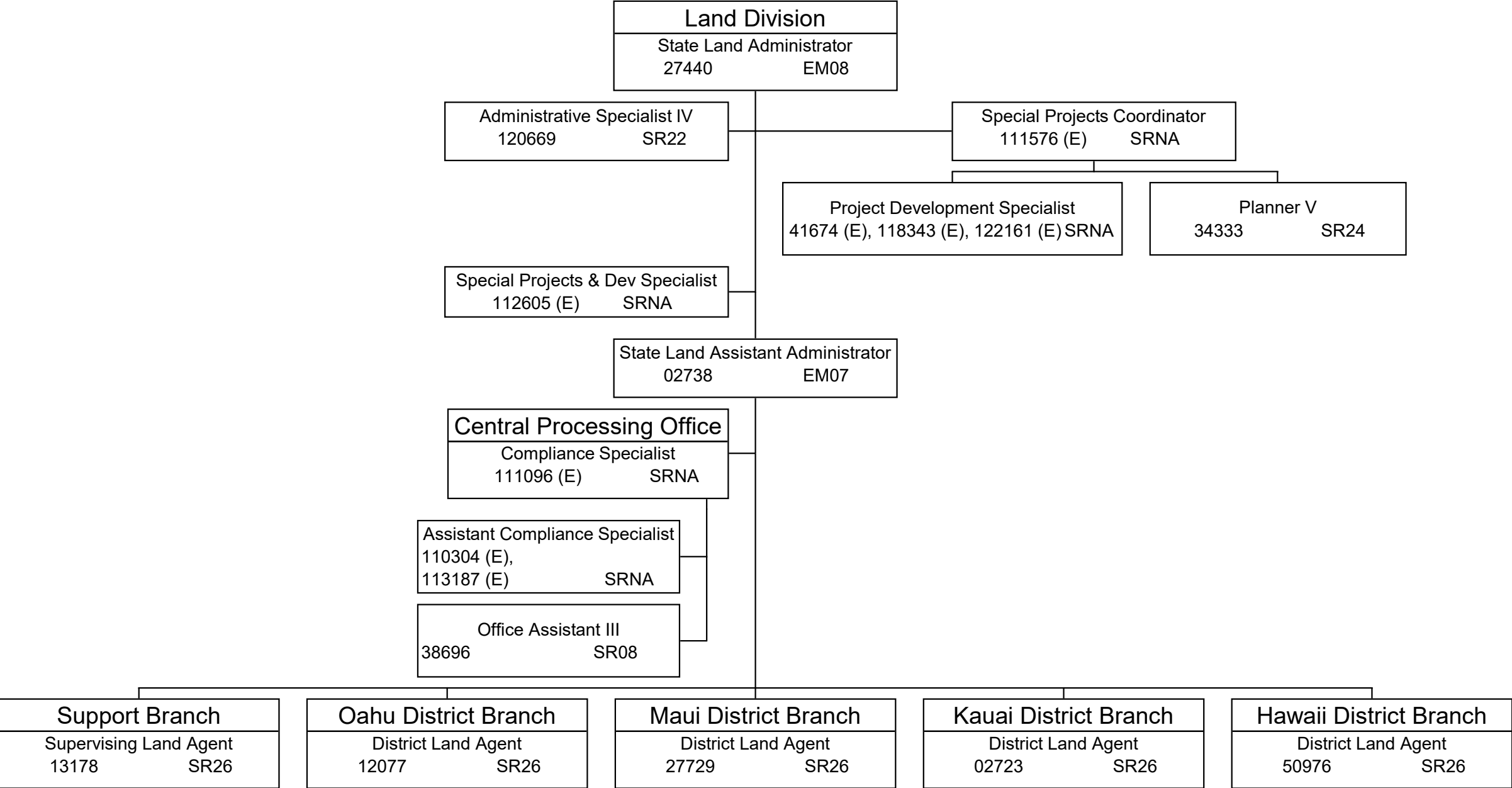

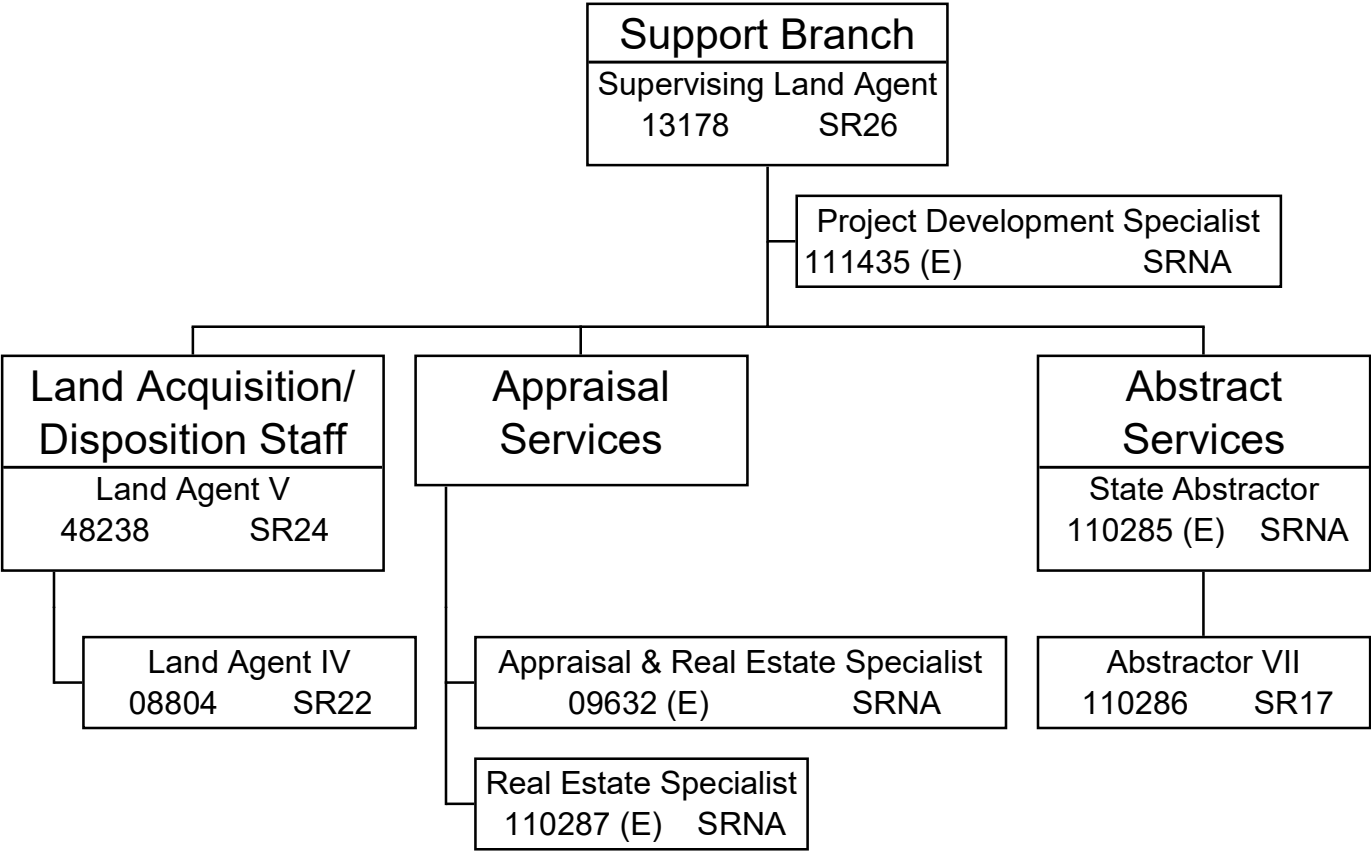

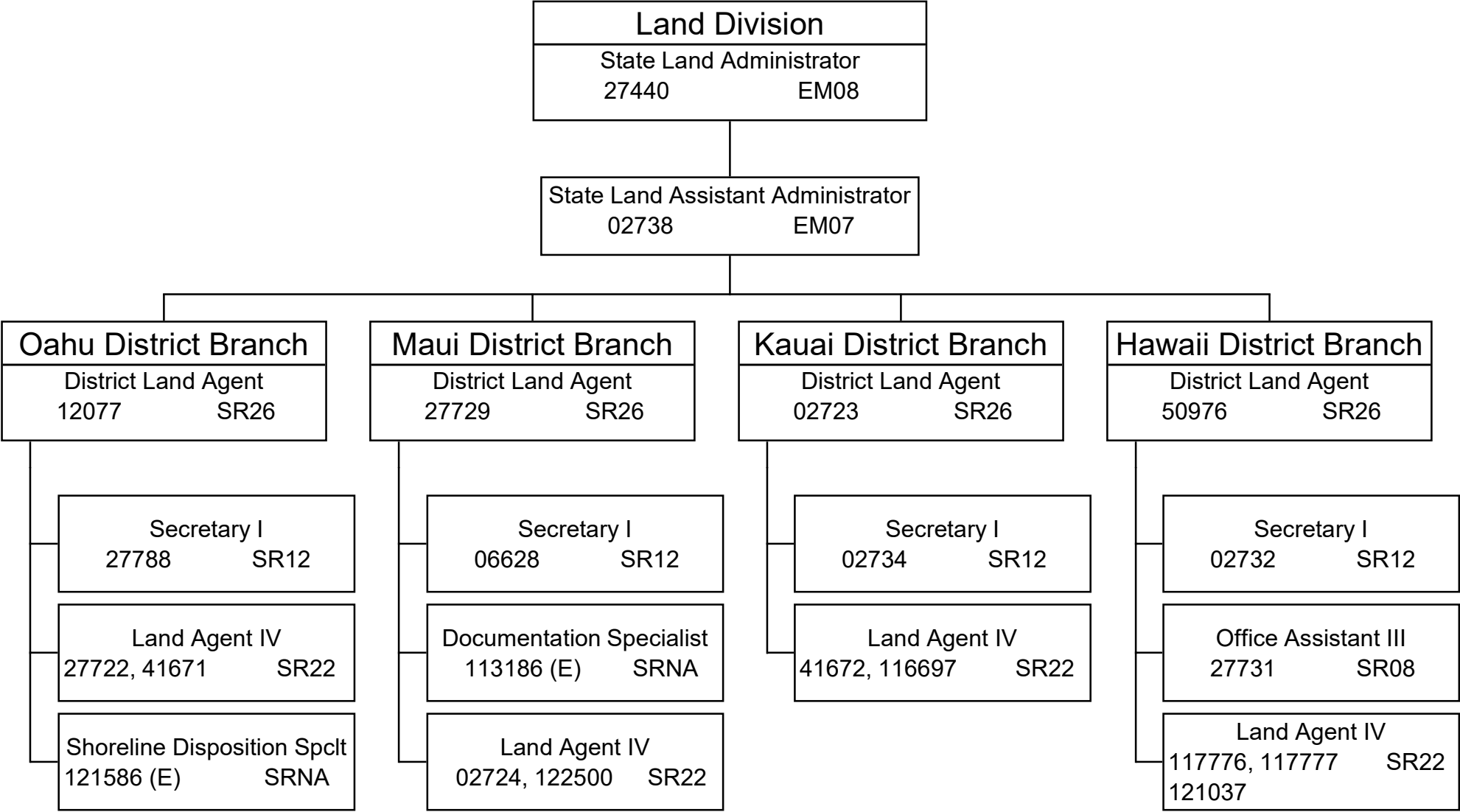

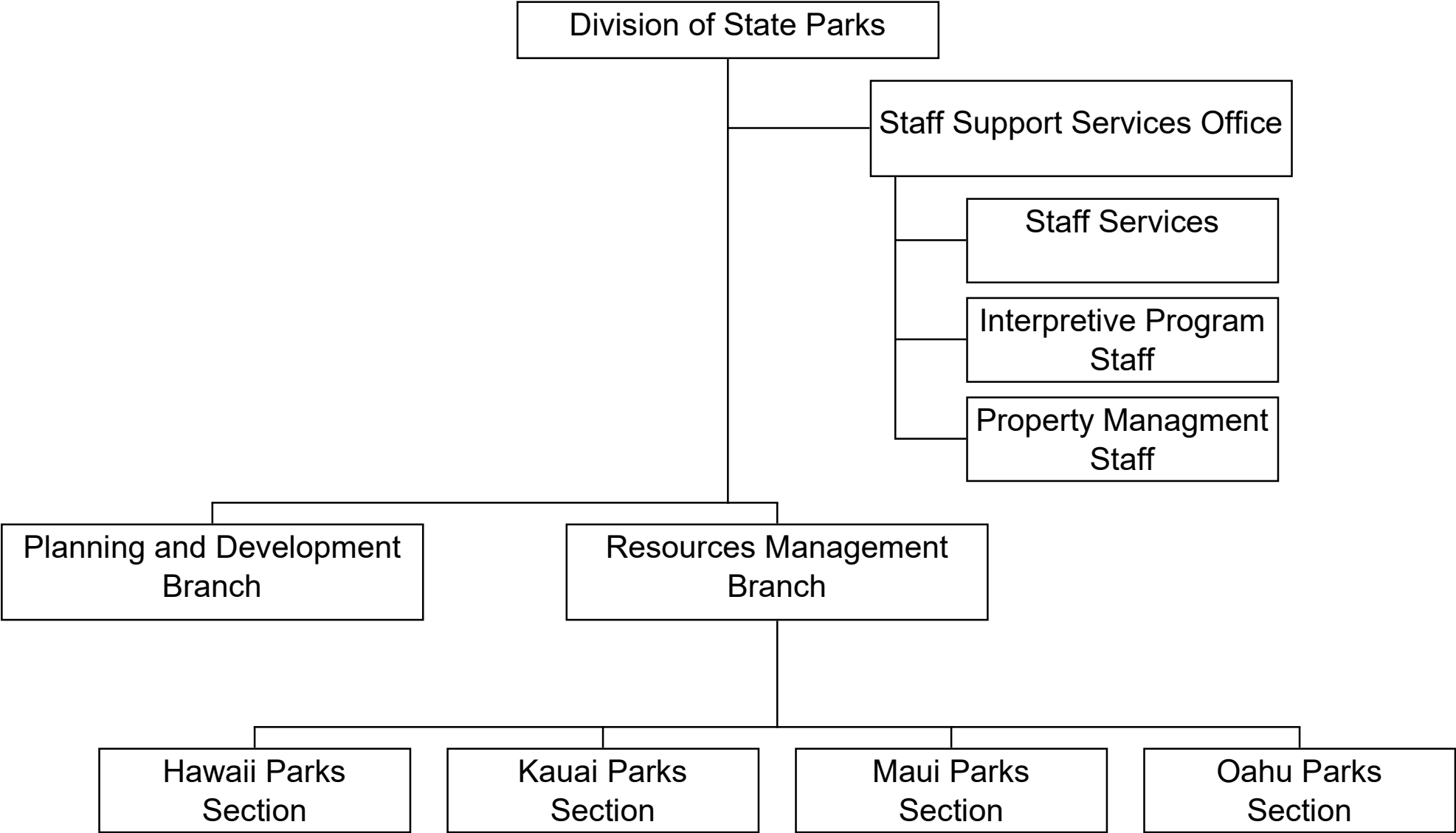

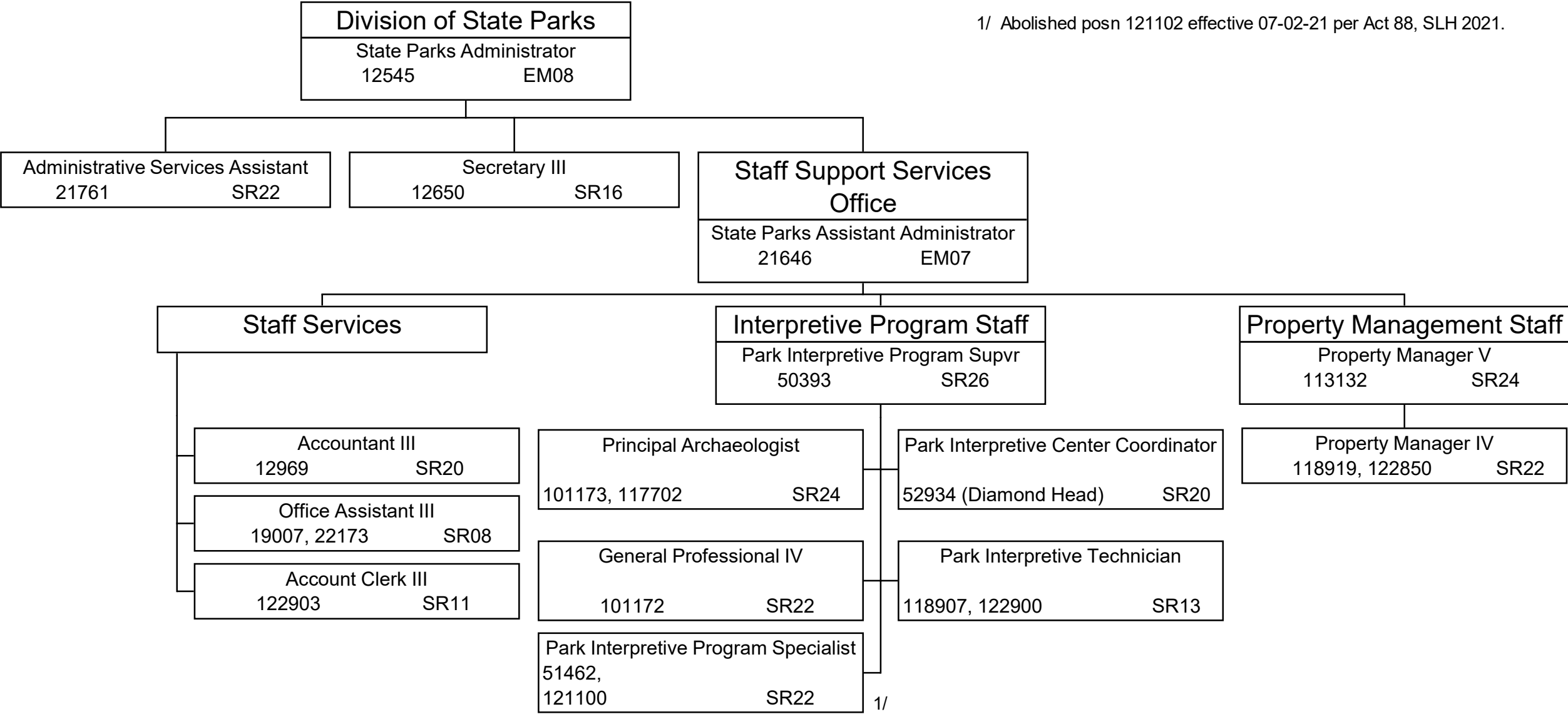

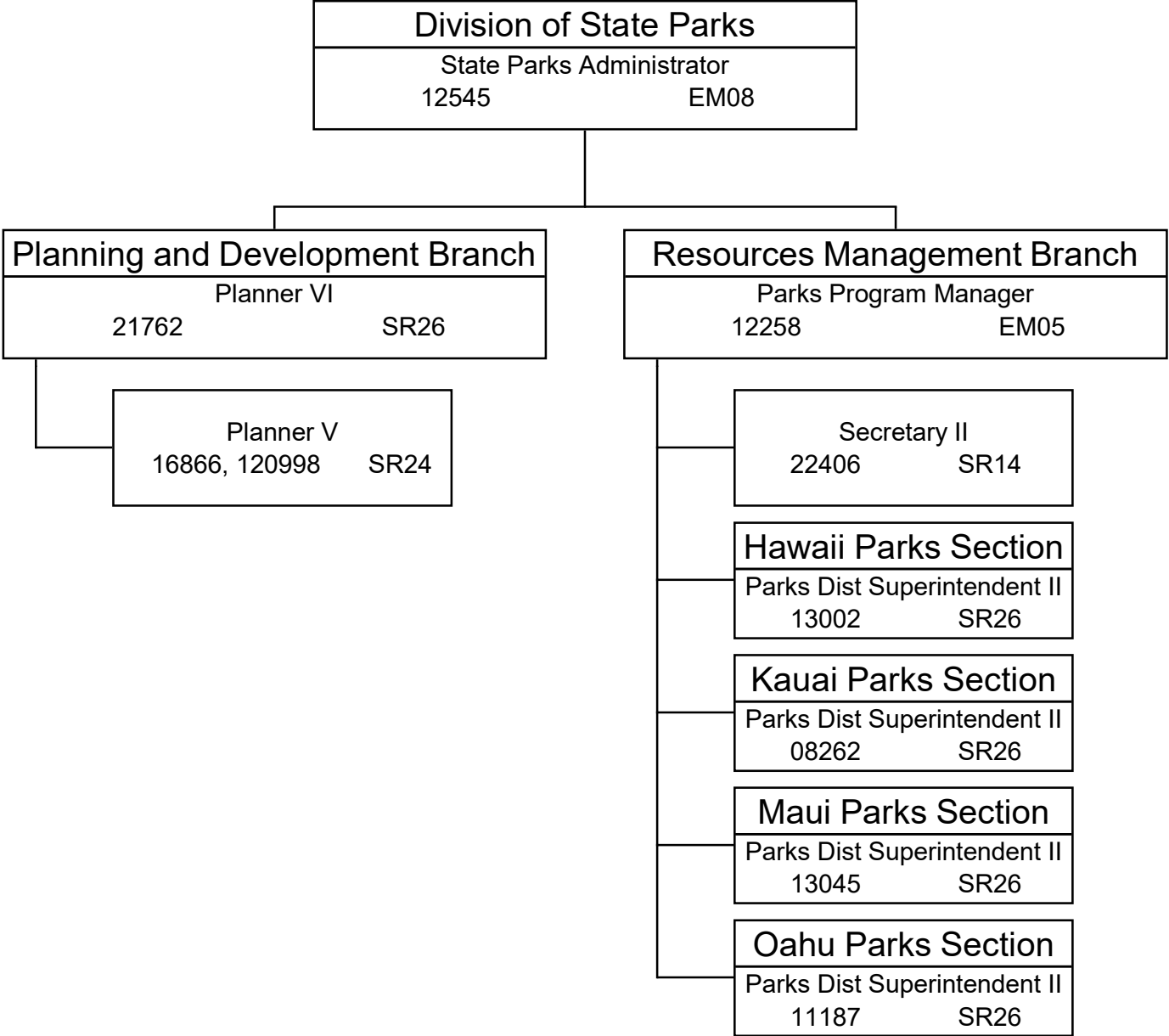

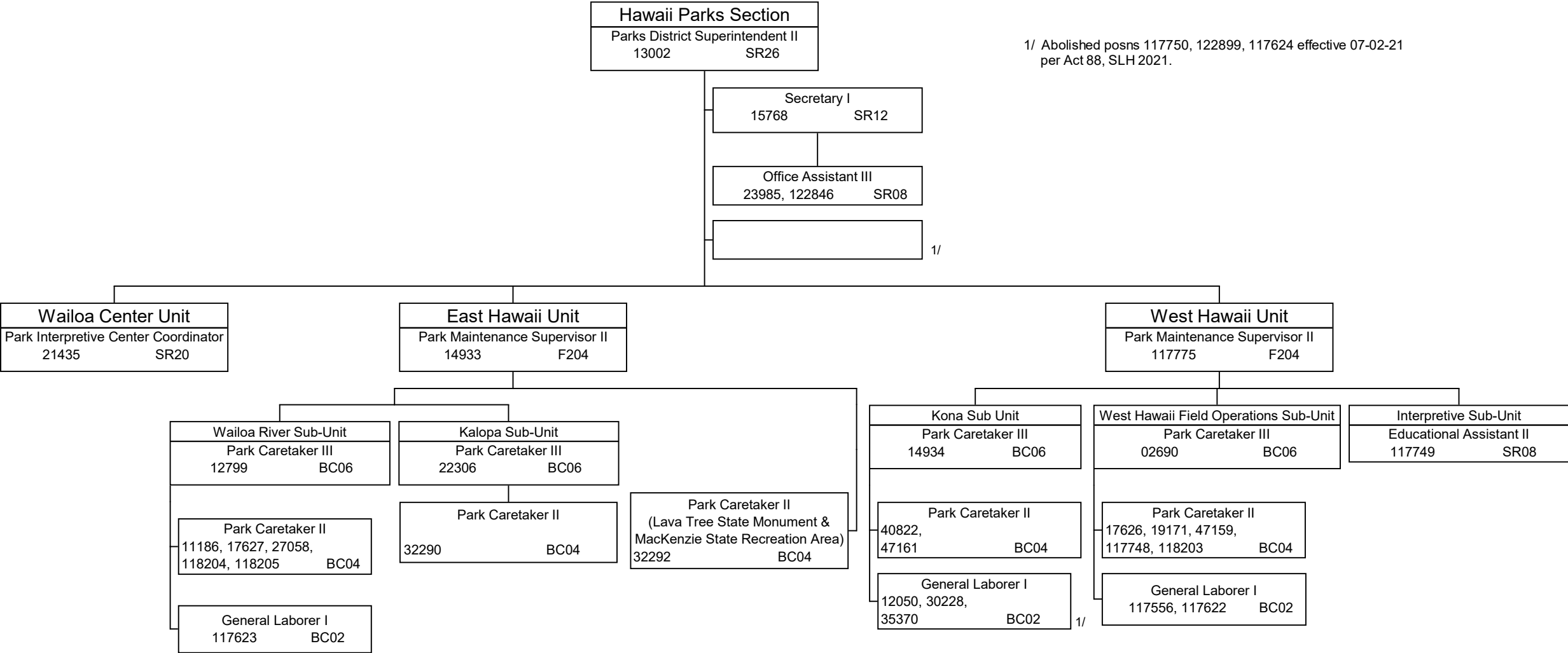

1/ Abolished posn 122898 effective 07-02-21 per Act 88, SLH 2021.

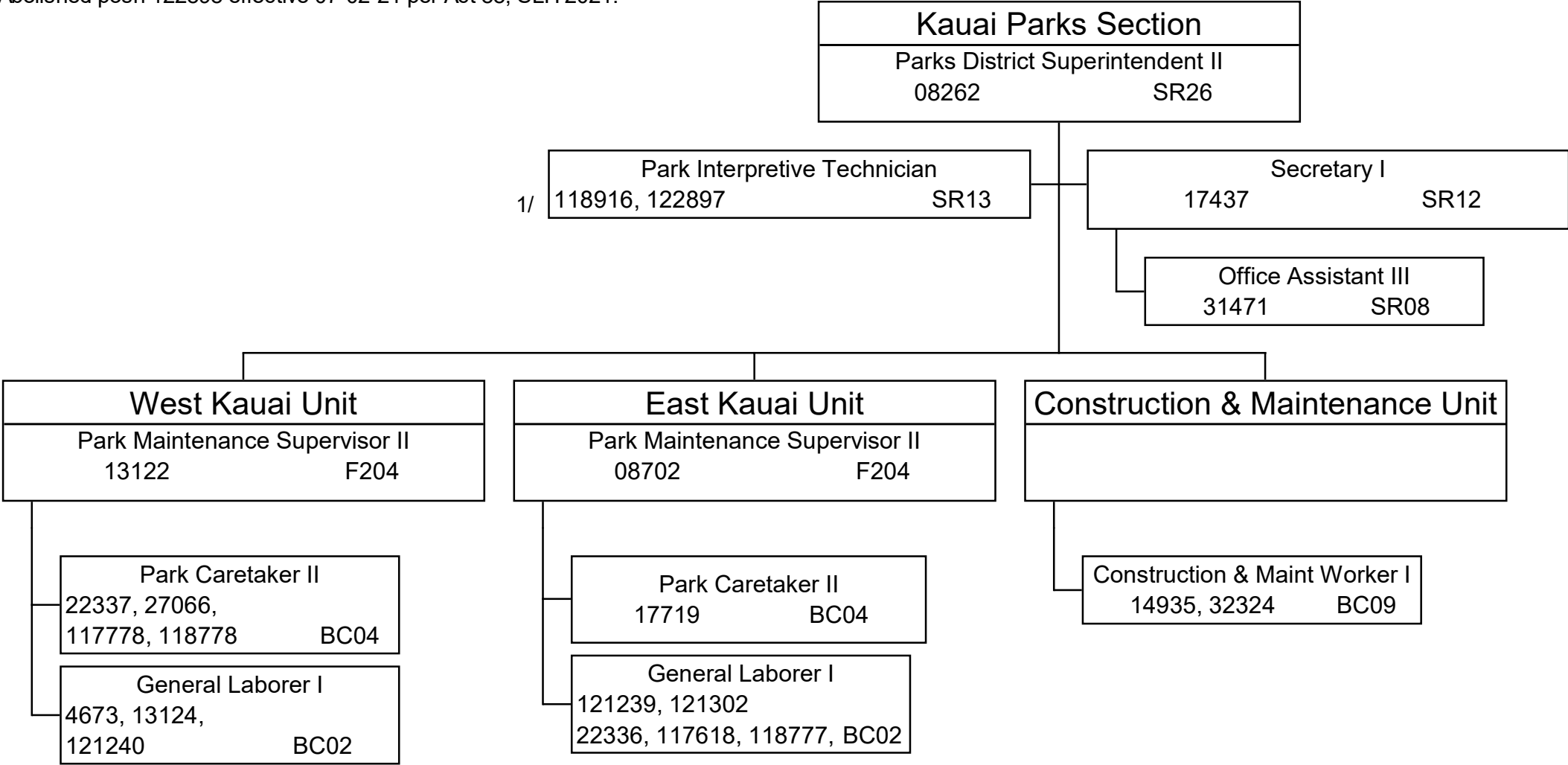

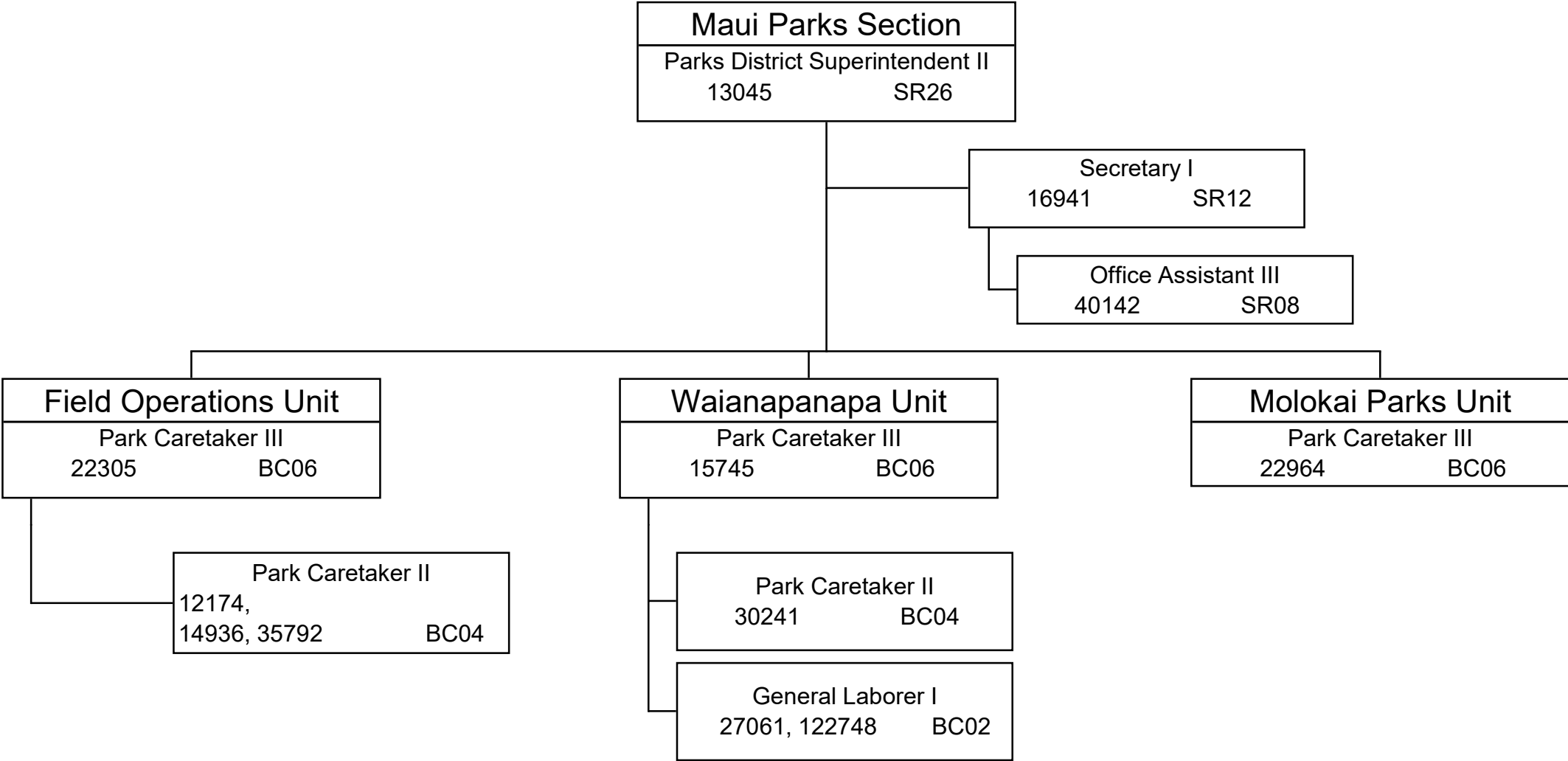

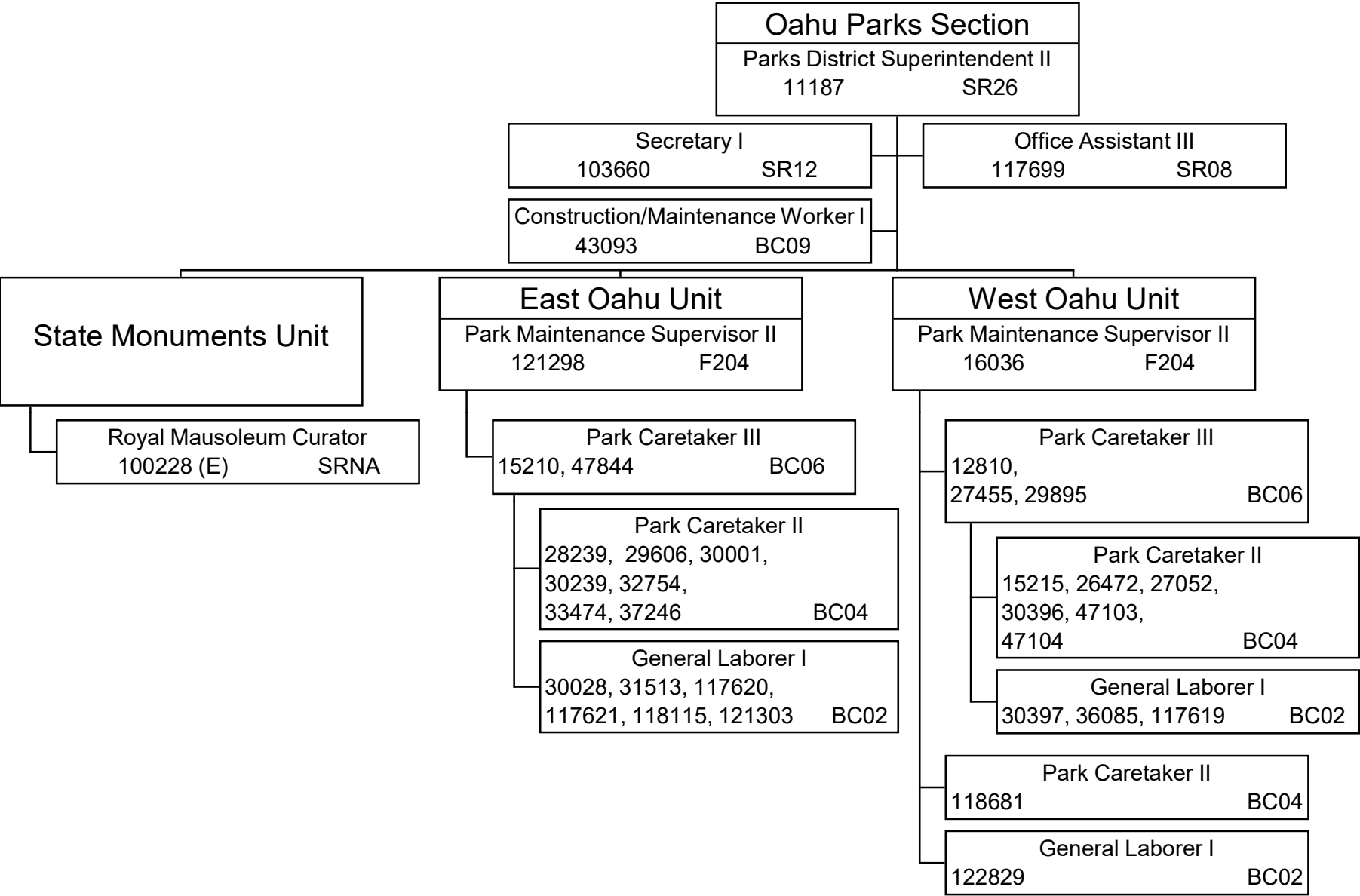

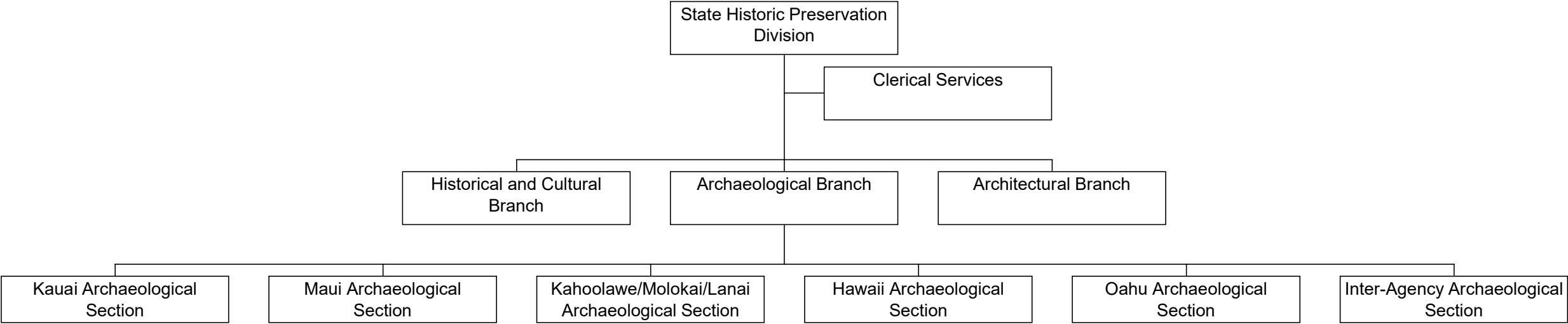

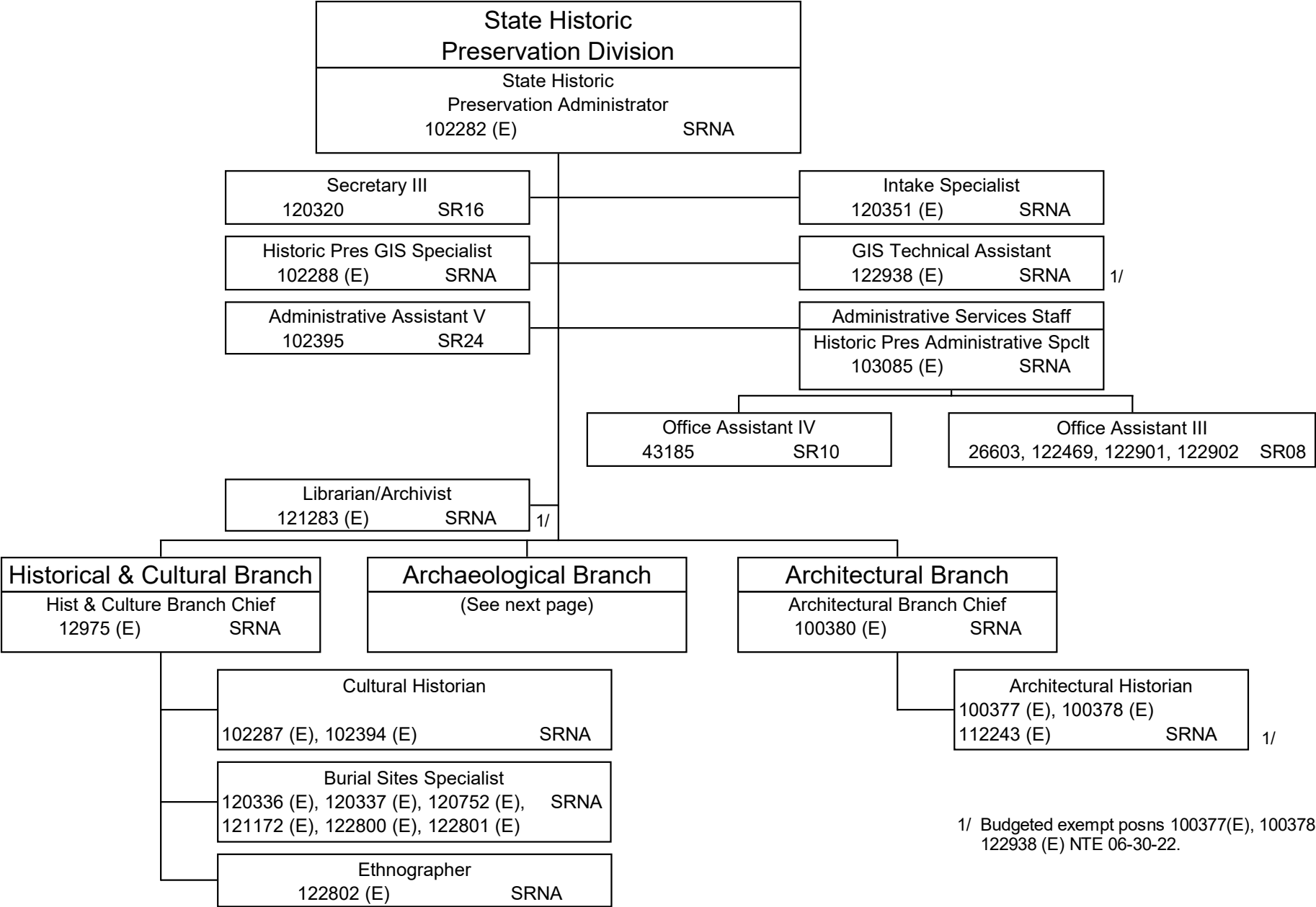

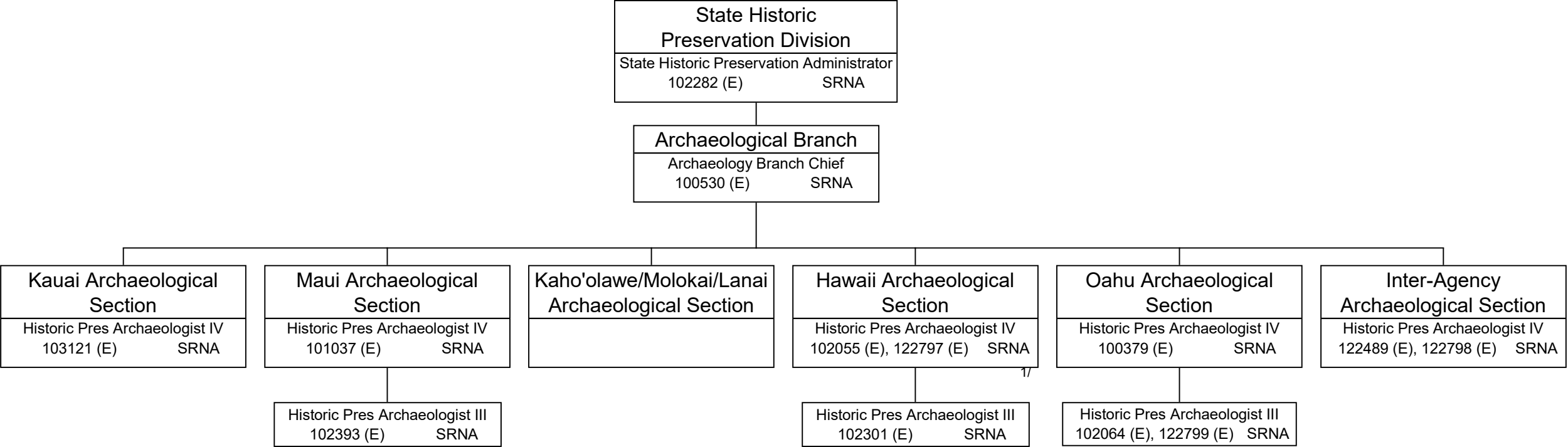

1/ Budgeted exempt posn 102055 (E) NTE 06-30-22.

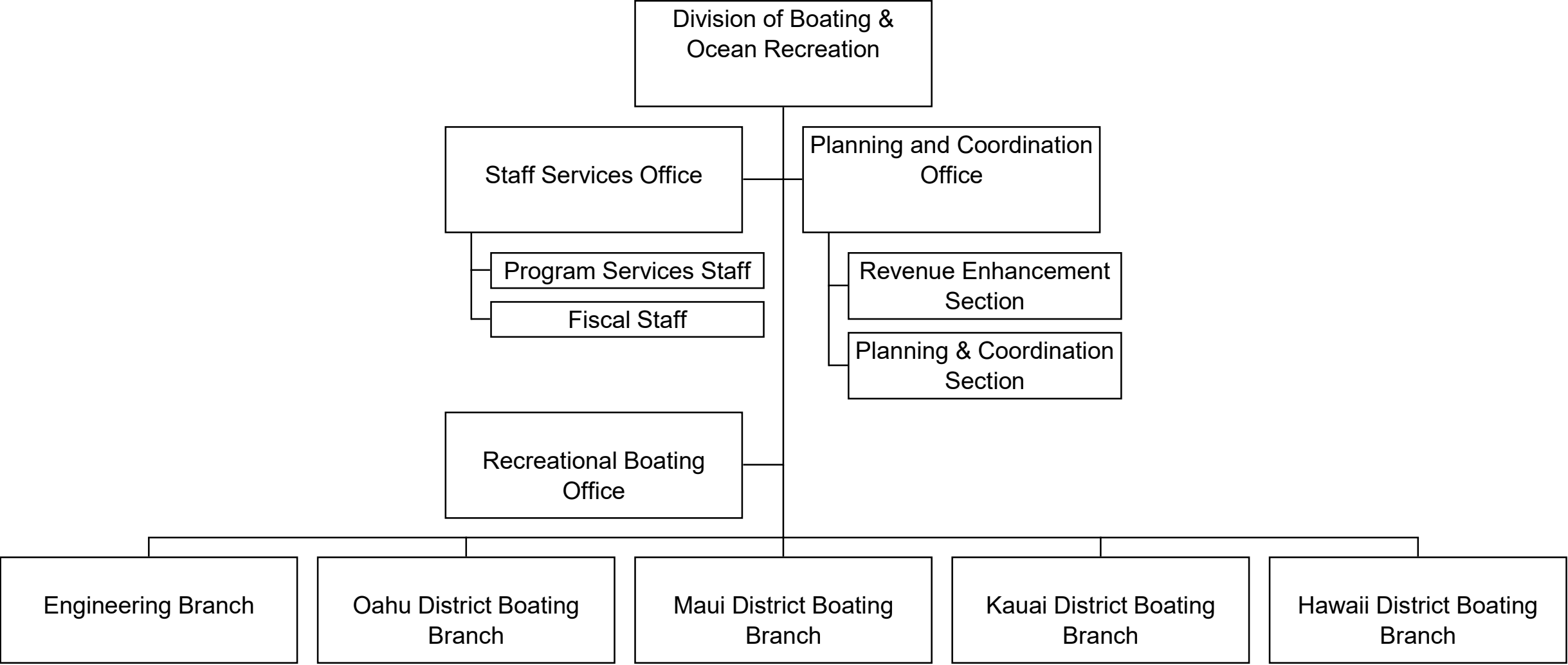

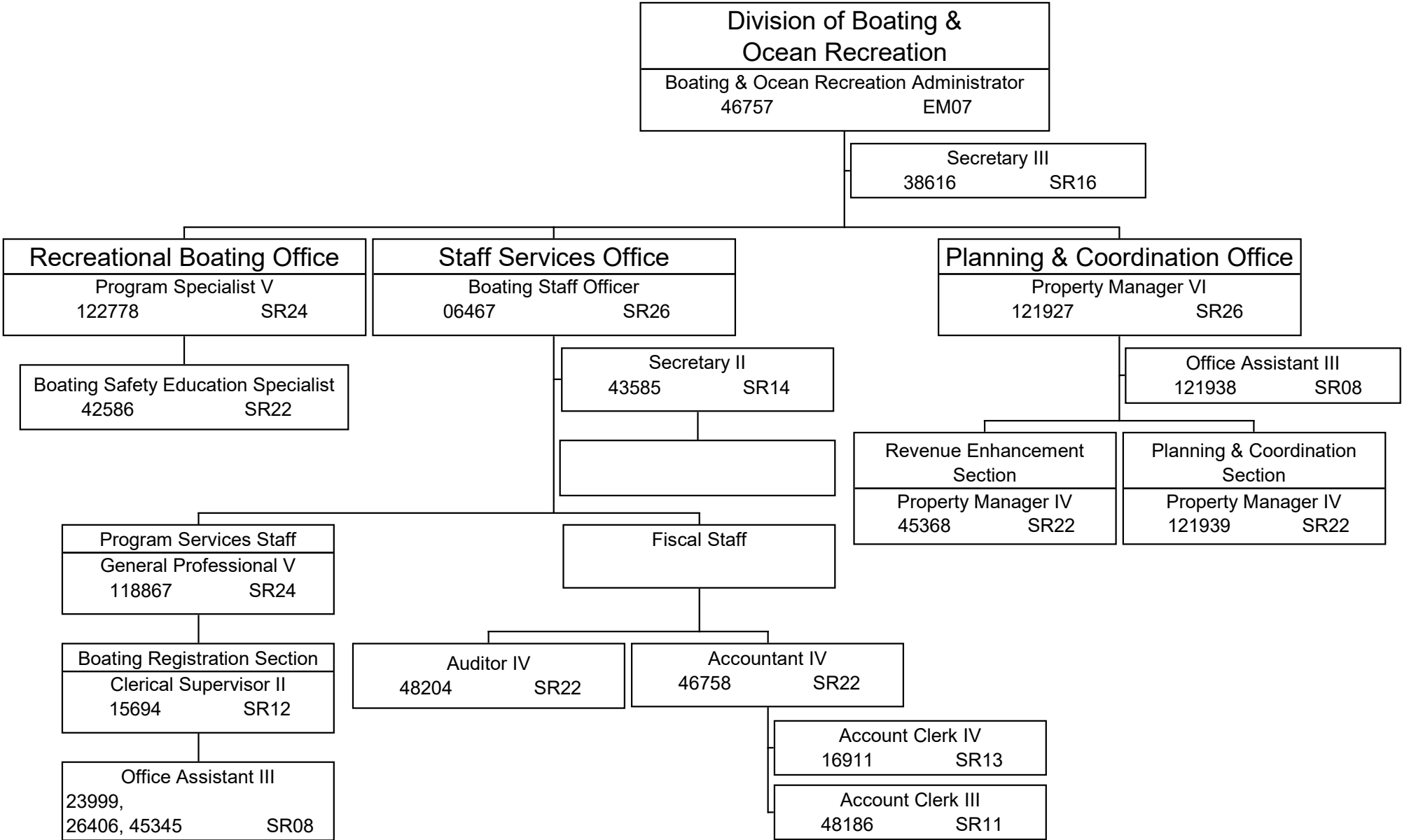

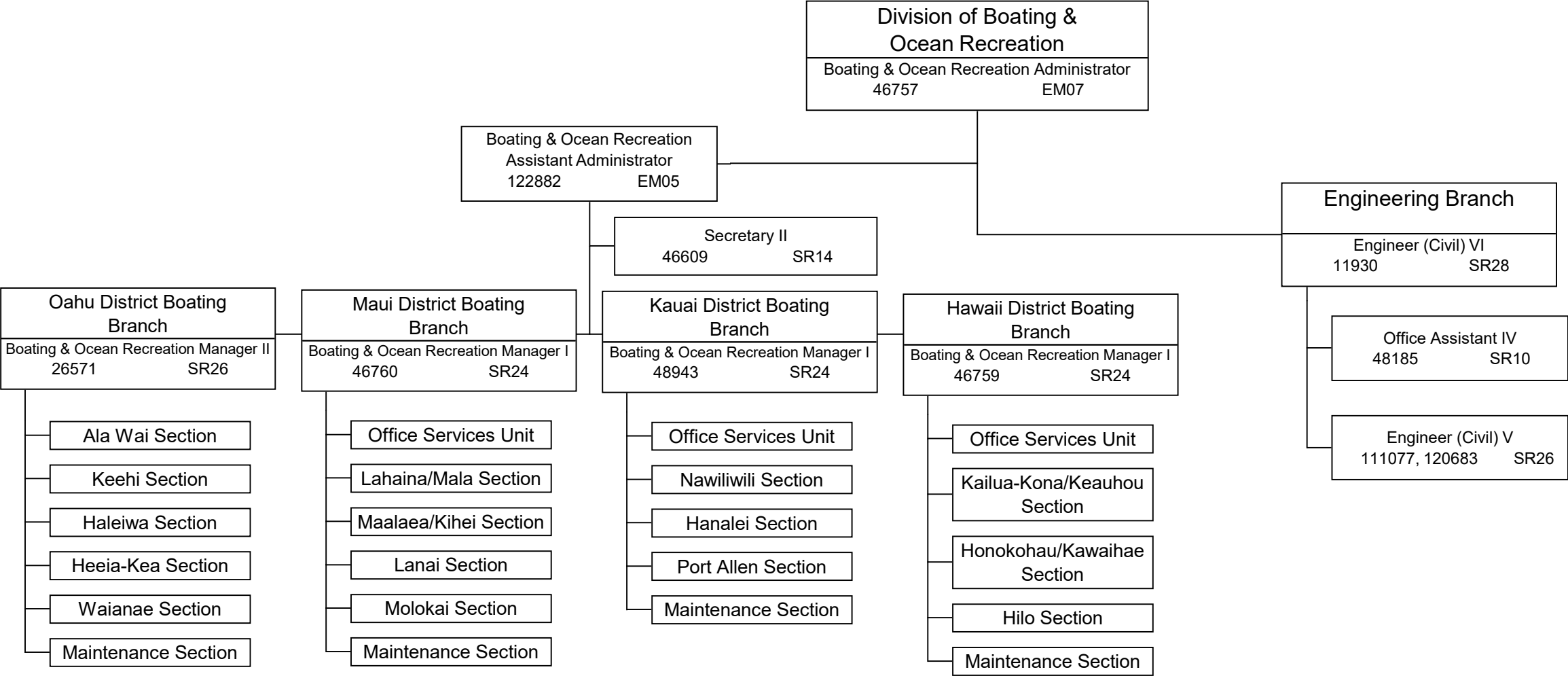

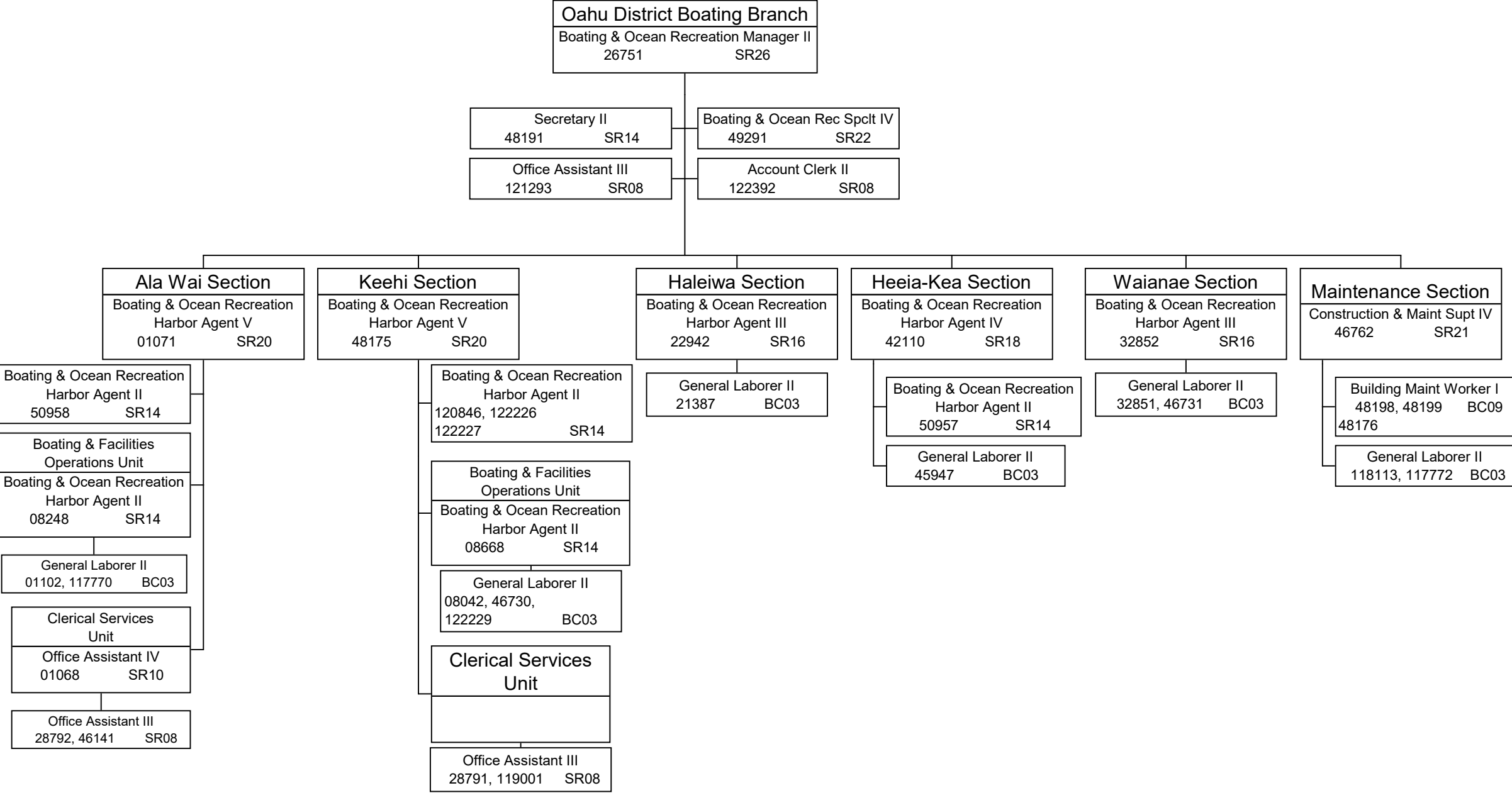

1/ Abolished posns 38648, 48183 effective 07-02-21 per Act 88, SLH 2021.

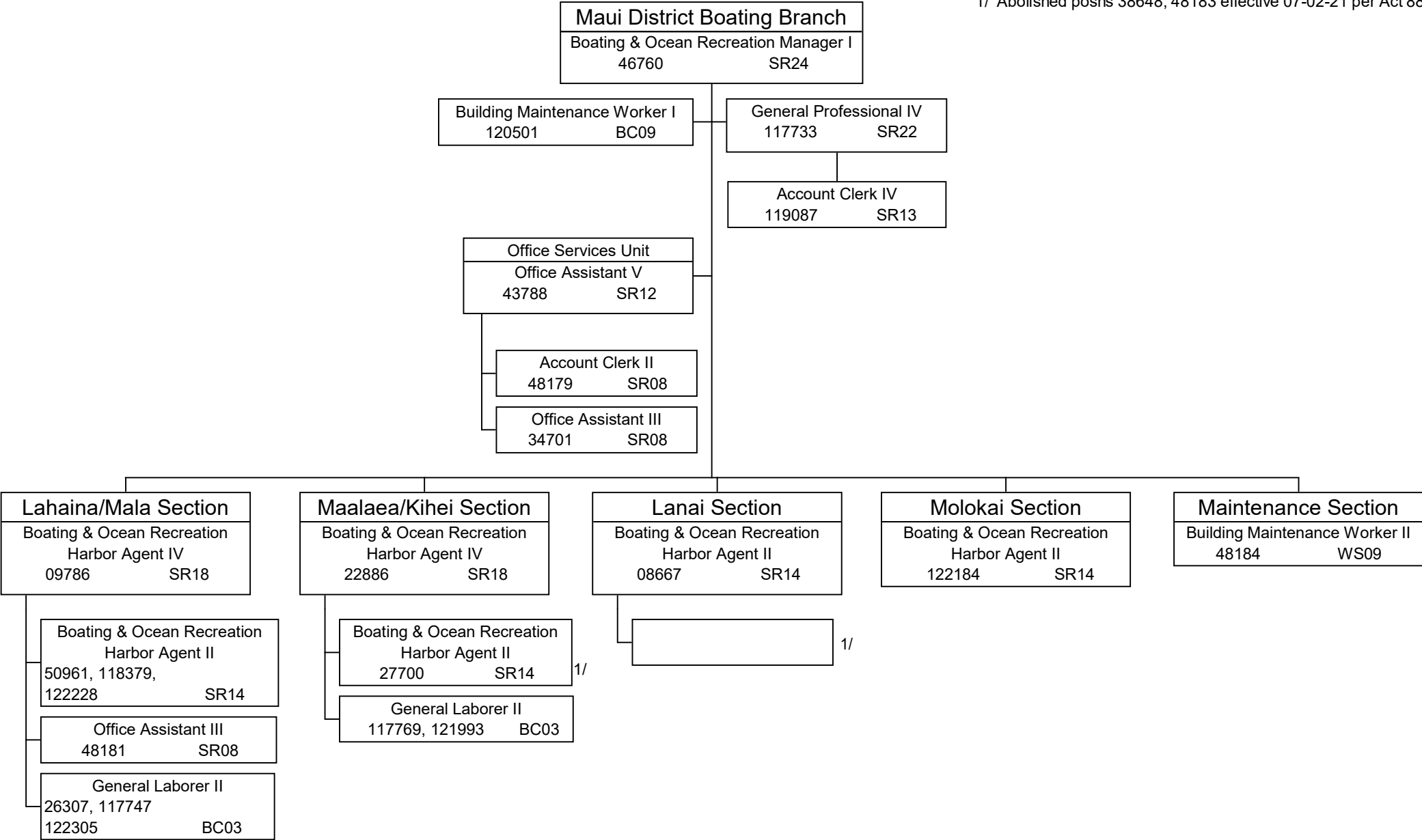

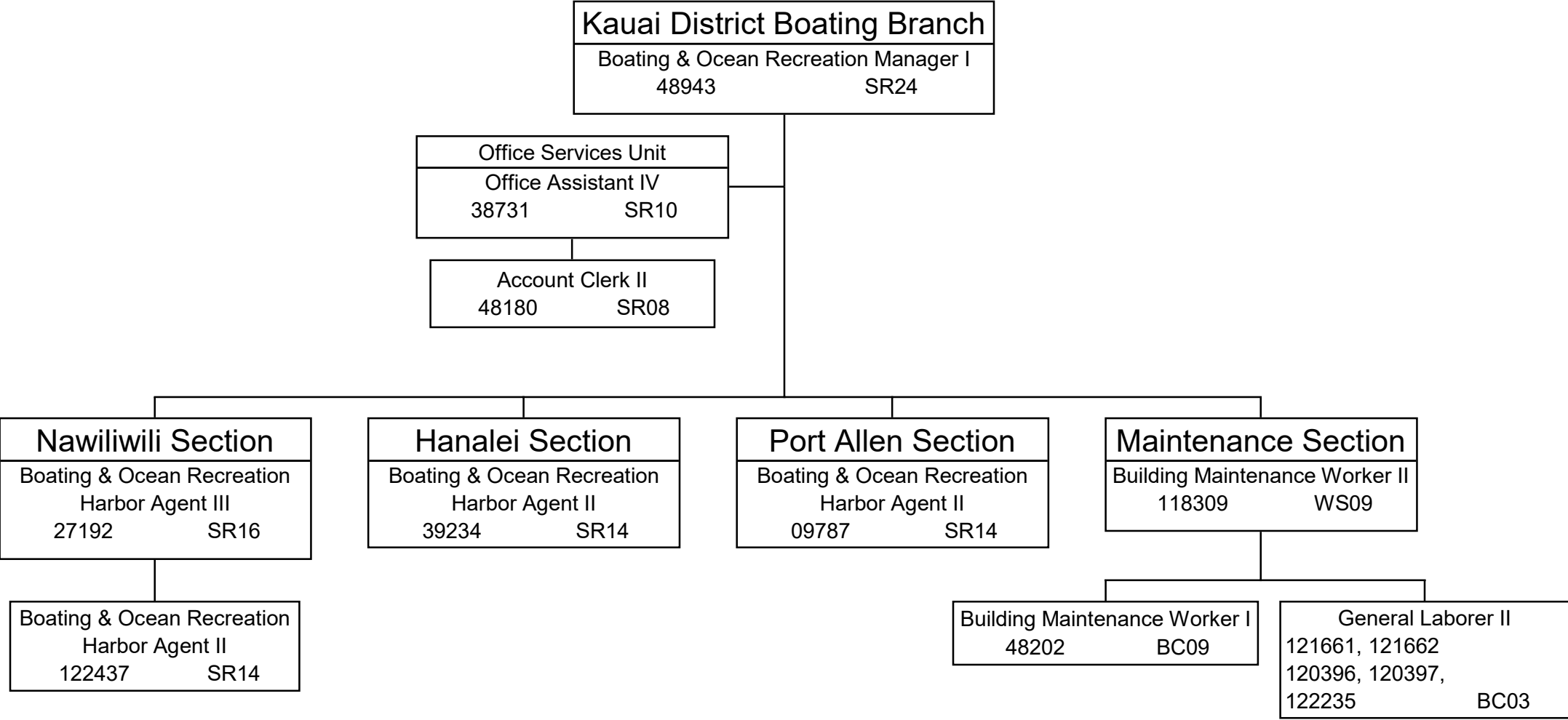

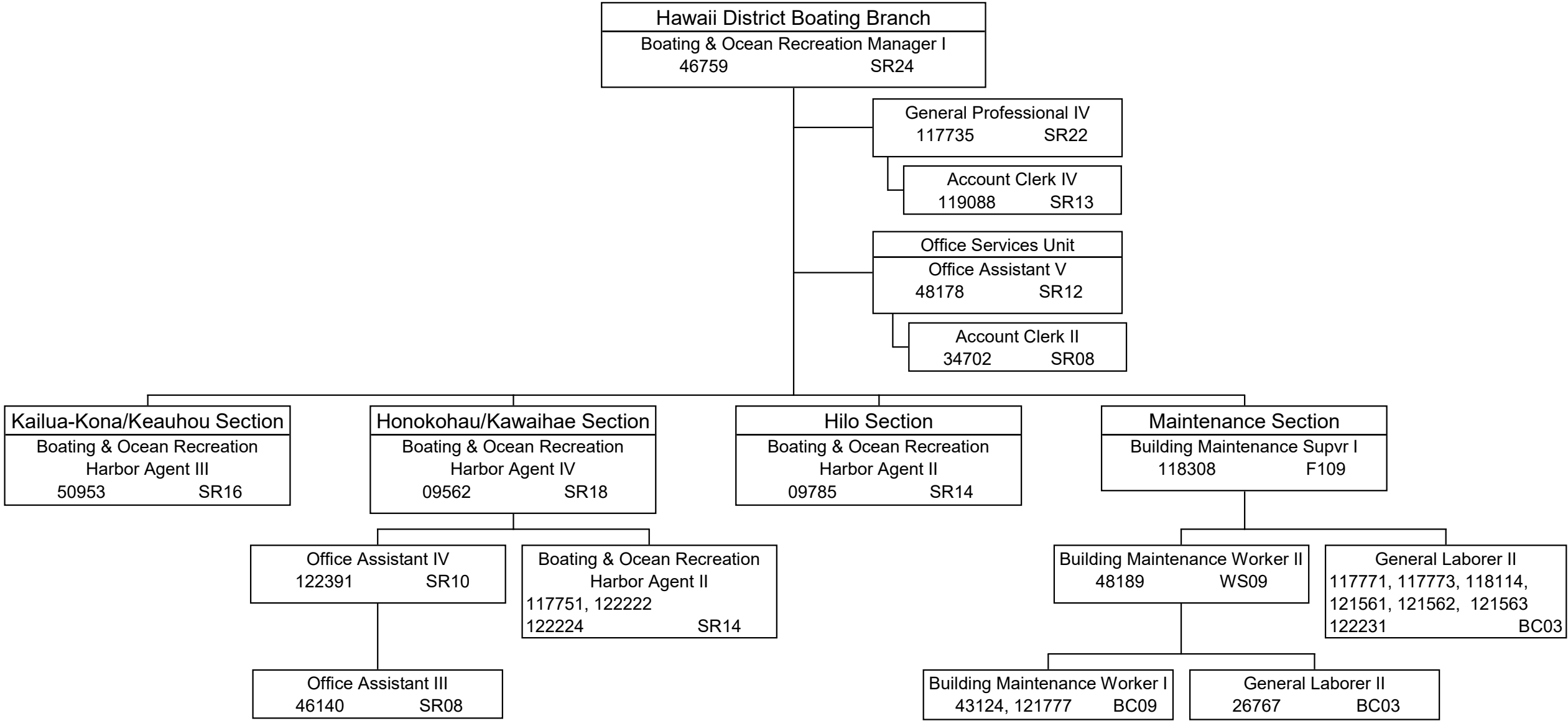

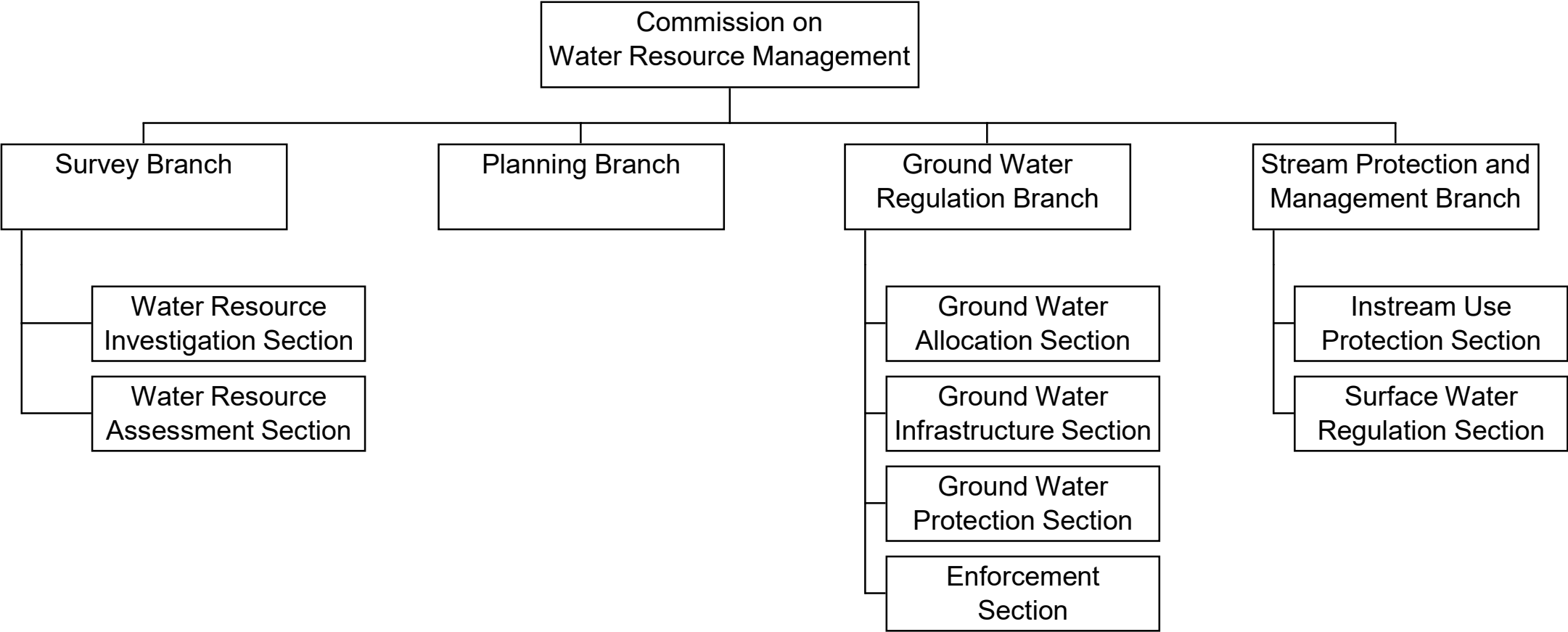

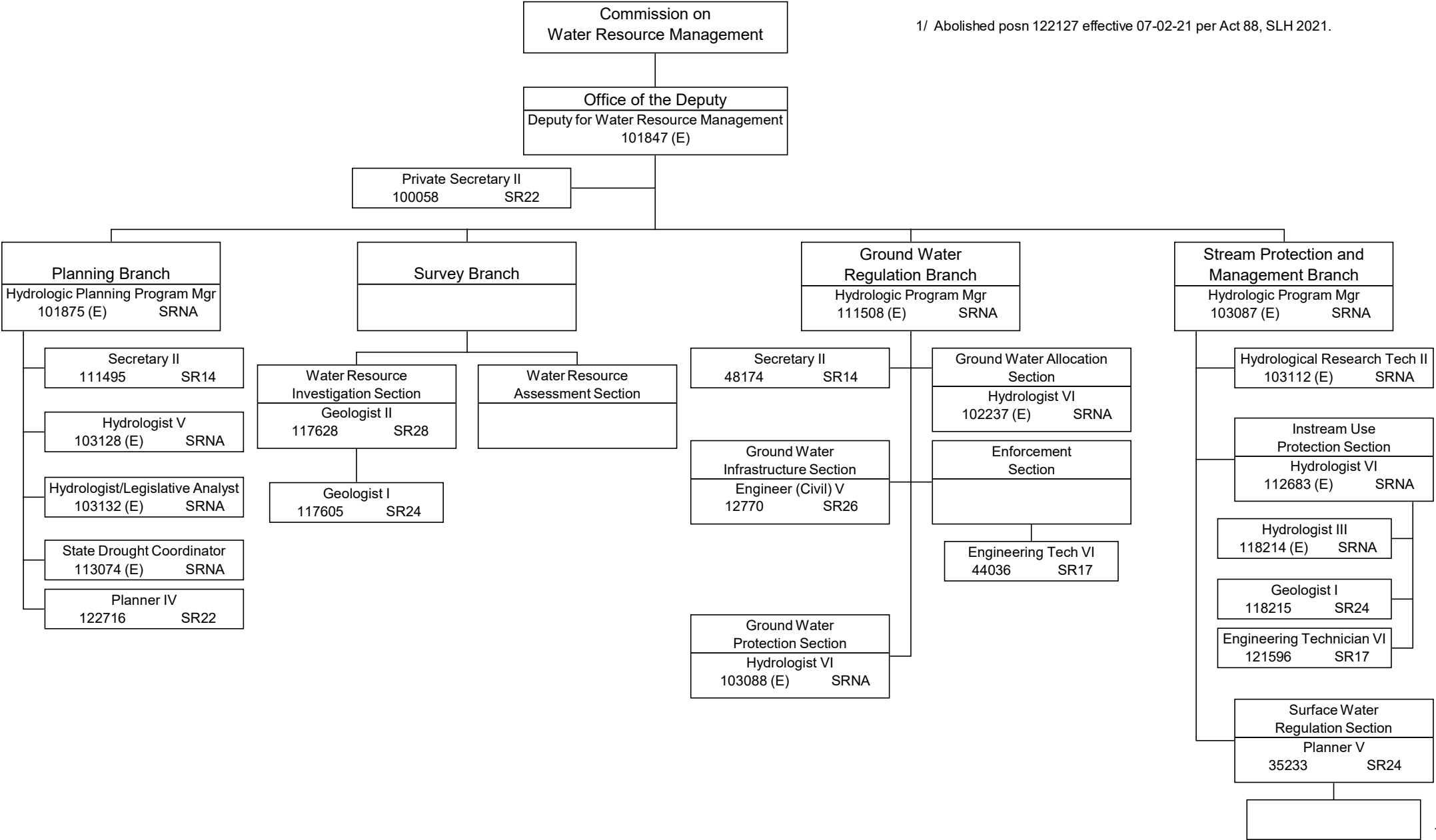

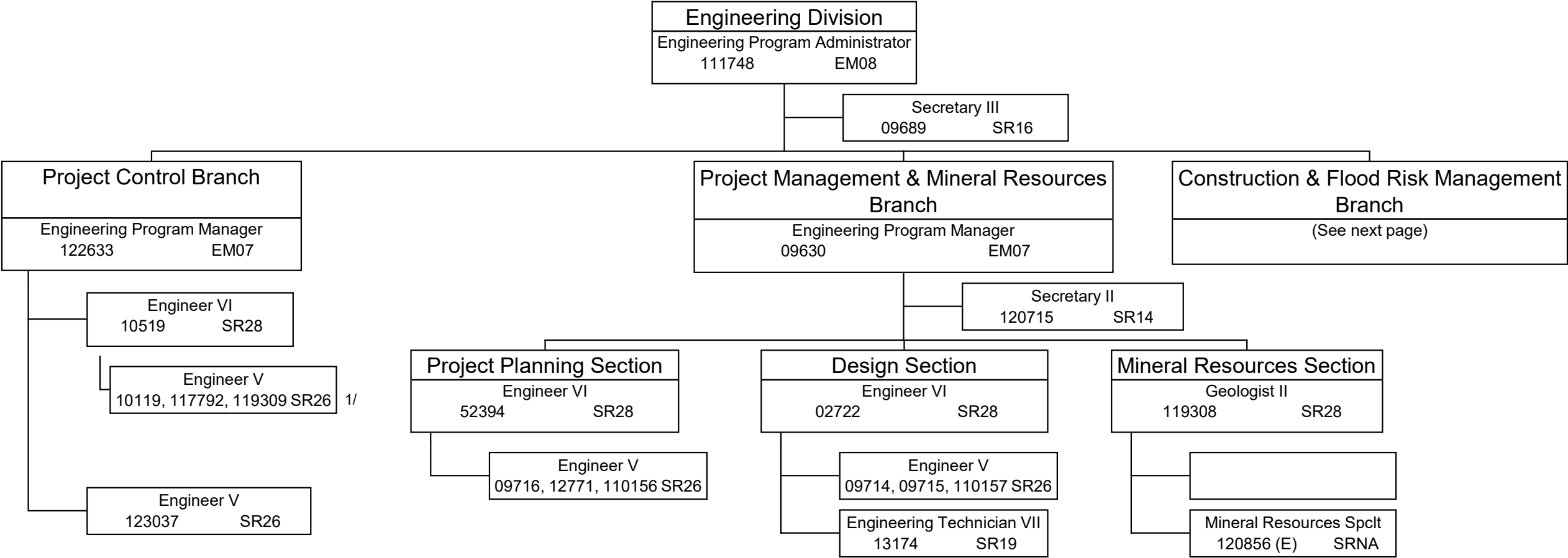

1/ Redesc posn 119309 from Mineral Resources Section to Project Control Branch effective 07-23-21.

