

DAVID Y. IGE
GOVERNOR



STATE OF HAWAII
DEPARTMENT OF TRANSPORTATION
869 PUNCHBOWL STREET
HONOLULU, HAWAII 96813-5097

FEBRUARY 25, 2022

JADE T. BUTAY
DIRECTOR

Deputy Directors
ROSS M. HIGASHI
EDUARDO P. MANGLALLAN
PATRICK H. MCCAIN
EDWIN H. SNIFFEN

IN REPLY REFER TO:

Board of Land and
Natural Resources
State of Hawai'i
Honolulu, Hawai'i

ISSUANCE OF A REVOCABLE PERMIT FOR AIRCRAFT PARKING
AIRMD, LLC
HILO INTERNATIONAL AIRPORT
TAX MAP KEY: (3) 2-1-12: PORTION OF 09

HAWAI'I

REQUEST:

Issuance of a Revocable Permit for Aircraft Parking (Parking Permit) to AirMD, LLC, situated at Hilo International Airport (ITO).

LEGAL REFERENCE:

Section 171-55, Hawai'i Revised Statutes (HRS).

APPLICANT:

AirMD, LLC (AirMD), whose mailing address is 5500 S. Quebec Street, Greenwood Village, Colorado 80111.

LOCATION AND TAX MAP KEY:

Portion of Hilo International Airport (ITO), Hilo, Island of Hawai'i, identified by Tax Map Key: 3rd Division, 2-1-12: Portion of 09.

AREA:

Area/Space No. 412-108, containing an area of approximately 990 square feet, as shown and delineated on the attached Exhibit A.

ZONING:

State Land Use District:	Urban
County of Hawai'i:	Industrial (ML-20)

ITEM M-4

BLNR – ISSUANCE OF A REVOCABLE PERMIT FOR AIRCRAFT PARKING
AIRMD, LLC

Page 2

LAND TITLE STATUS:

Section 5(a) lands of the Hawai'i Admission Act: Ceded
DHHL 30% entitlement lands pursuant to Hawai'i Admission Act YES ___ NO X

CURRENT USE STATUS:

Land presently encumbered by Governor's Executive Order No. 1519, dated July 17, 1952, setting aside 550.881 acres, being a portion of General Lyman Field under the control and management of the Hawaii Aeronautics Commission (subsequently transferred to the Department of Transportation) as a site for the Hilo Airport, now known as Hilo International Airport.

CHARACTER OF USE:

Aircraft tie-down (Beech C90A, N911ZE).

AirMD has 3 other aircraft (1990 Raytheon C90A, N911ZF, 1999 Raytheon C90A, N911ZD and Raytheon C90A, N911ZC) stationed at other DOTA airports, that are rotated based on flight time and may be parked in the tie-down as needed for its air ambulance operation at ITO.

COMMENCEMENT DATE:

Upon complete execution of the parking permit.

MONTHLY RENTAL:

\$126.00 (as determined from the Department of Transportation, Airports Division schedule of rates and charges established by appraisal of Airports property statewide)

SECURITY DEPOSIT:

\$378.00, or three (3) times the monthly rental in effect.

DCCA VERIFICATION:

Place of business registration confirmed:	YES <u>X</u>	NO _____
Registered business name confirmed:	YES <u>X</u>	NO _____
Good standing confirmed:	YES <u>X</u>	NO _____

BLNR – ISSUANCE OF A REVOCABLE PERMIT FOR AIRCRAFT PARKING
AIRMD, LLC

Page 3

CHAPTER 343, HRS - ENVIRONMENTAL ASSESSMENT:

The State of Hawaii, Department of Transportation, Airports Division, has determined that the subject land areas are covered by the Hilo International Airport Final Environmental Assessment (EA), dated April 15, 2003, and published by the Office of Environmental Quality Control (OEQC) in the May 8, 2003, issue of The Environmental Notice. Accordingly, all relevant mitigation from the EA and best management practices will be implemented to address the minimum impacts of this action.

REMARKS:

In accordance with Section 171-55, HRS, relating to Permits, the Department of Transportation proposes to issue a month-to-month Parking Permit to AirMD for aircraft parking for its air ambulance operation at ITO.

RECOMMENDATION:

That the Board authorize the Department of Transportation to issue a month-to-month Parking Permit to AirMD, subject to: (1) terms and conditions herein outlined, which are by reference incorporated herein; and (2) such additional terms and conditions as may be prescribed by the Director of Transportation to best serve the interests of the State.

Respectfully submitted,



JADE T. BUTAY
Director of Transportation

APPROVED FOR SUBMITTAL:

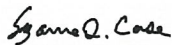

SUZANNE D. CASE
Chairperson and Member

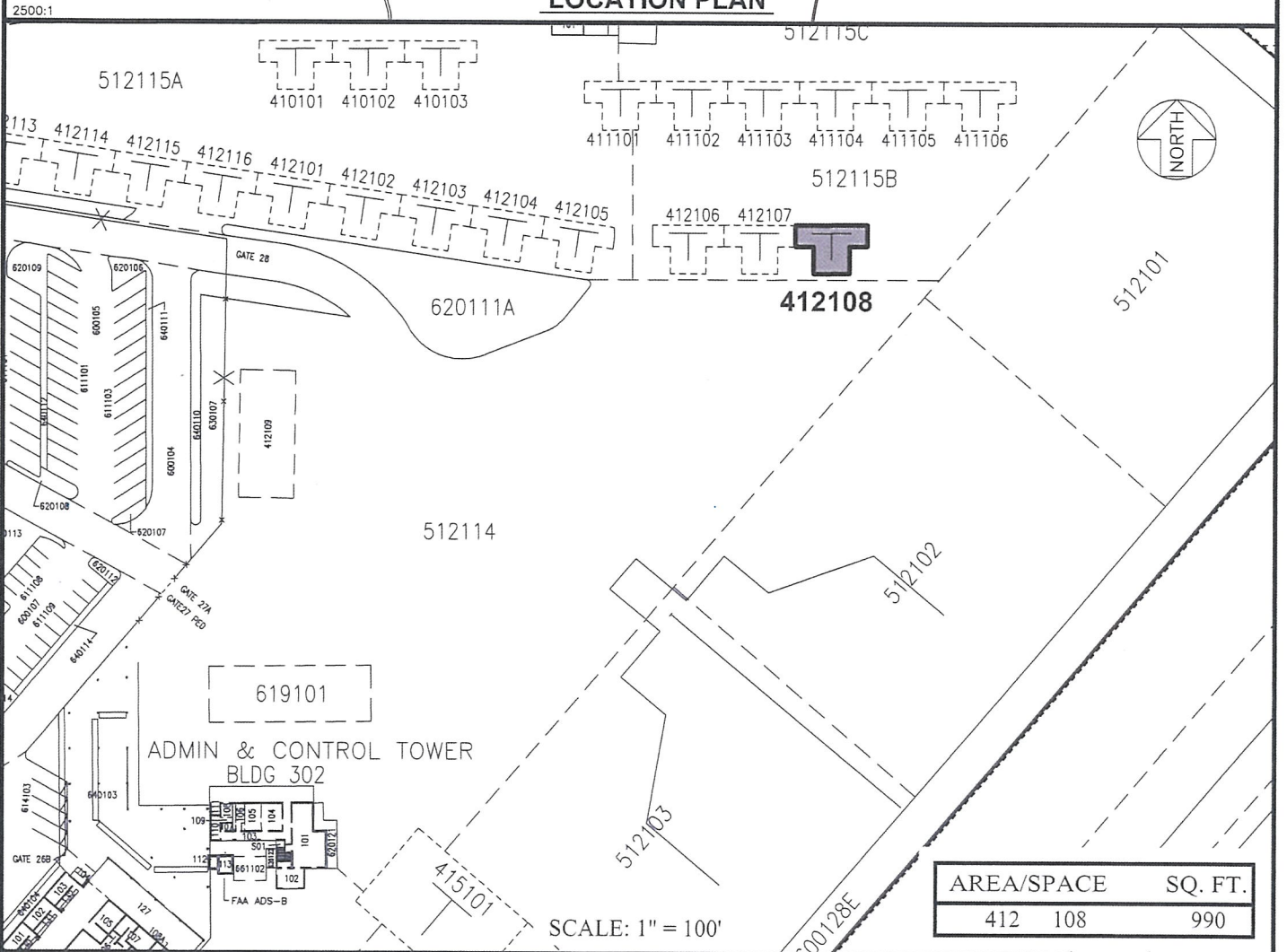
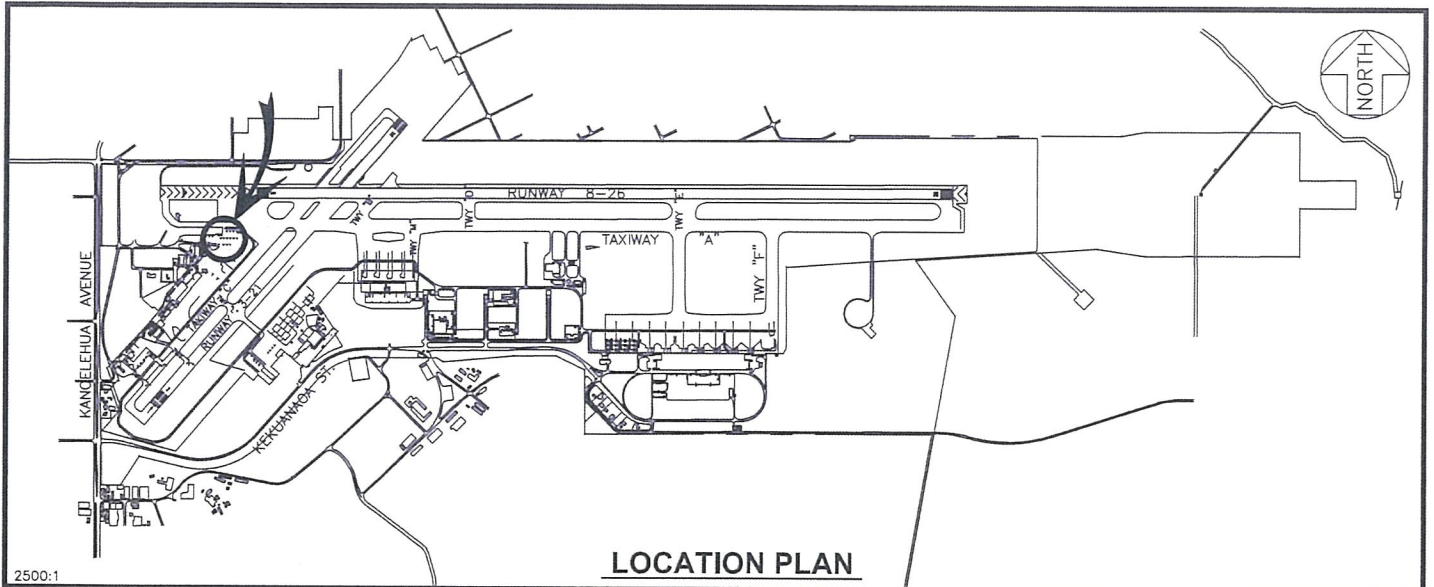

PP-21-S314

DATE : JULY 2021

EXHIBIT: **A**

 Airports Division	AIRMD, LLC	TIE-DOWN	412108
			PLAT 30

HILO INTERNATIONAL AIRPORT

N:\AIRPORTS\ITO_Hilo\CAD\PM\ito_412108-01.dwg