

DAVID Y. IGE
GOVERNOR



STATE OF HAWAII
DEPARTMENT OF TRANSPORTATION
869 PUNCHBOWL STREET
HONOLULU, HAWAII 96813-5097

JADE T. BUTAY
DIRECTOR

Deputy Directors
ROSS M. HIGASHI
EDUARDO P. MANGLALLAN
PATRICK H. MCCAIN
EDWIN H. SNIFFIN

IN REPLY REFER TO:

Board of Land and
Natural Resources
State of Hawai'i
Honolulu, Hawai'i

ISSUANCE OF A REVOCABLE PERMIT FOR THE PURPOSE OF A GENERAL
AVIATION HANGAR FACILITY FOR AIRCRAFT MAINTENANCE OPERATIONS
HKA PACIFIC LLC
DANIEL K. INOUE INTERNATIONAL AIRPORT
TAX MAP KEY: (1) 1-1-72: 23

O'AHU

LEGAL REFERENCE:

Section 171-55 Hawai'i Revised Statutes (HRS), as amended.

APPLICANT:

HKA Pacific LLC (HKA) whose mailing address is 47-430 Hoopala Street, Kaneohe,
Hawai'i, 96744.

LOCATION AND TAX MAP KEY:

Located on the South Ramp of the Daniel K. Inouye International Airport (Airport),
Island of O'ahu, State of Hawai'i, identified by Tax Map Key: 1st Division, 1-1-72:
portion of 23.

AREA:

Building/Room No. 212-100, consisting of approximately 6,636 square feet; and
Area Space No. 009-116, consisting of approximately 19,241 square feet of improved, paved,
land, as shown and delineated on the attached map labeled Exhibit A.

ZONING:

State Land Use District: Urban
City and County of Honolulu: I-2 (Industrial)

BLNR – ISSUANCE OF A REVOCABLE PERMIT FOR THE PURPOSE OF A GENERAL AVIATION HANGAR FACILITY FOR AIRCRAFT MAINTENANCE OPERATIONS
HKA PACIFIC LLC
Page 2

LAND TITLE STATUS:

Section 5(b) lands (ceded) of the Hawai'i Admission Act.
DHHL 30% entitlement lands pursuant to the Hawai'i Admission Act: YES __ NO X

CURRENT USE STATUS:

Land presently encumbered by Governor's Executive Order No. 3201, setting aside a portion of the Airport under the control and management of the Department of Transportation, Airports Division (DOTA), State of Hawai'i, for Airport Purposes.

CHARACTER OF USE:

Hangar facility for general aviation aircraft maintenance operations.

COMMENCEMENT DATE:

Upon execution of the revocable permit.

MONTHLY RENTAL:

\$9,996.48 per annum (as determined from the DOTA schedule of rates and charges established by appraisal of Airports property statewide).

SECURITY DEPOSIT:

The sum equal to three (3) times the monthly annual rental in effect.

CHAPTER 343, HRS - ENVIRONMENTAL ASSESSMENT:

The environmental impacts of the proposed action to the subject land area are covered by the Honolulu International Airport Master Plan Update and Noise Compatibility Program Environmental Assessment (EA), State Project No. AO1011-03. The EA is a joint State and Federal document dated September 1989, and published in the October 23, 1989, issue of the OEQC Bulletin. Accordingly, relevant mitigation from the EA and DOTA environmental best management practice will address minimal impacts from this action.

DCCA VERIFICATION:

Place of business registration confirmed:	YES <u>X</u>	NO _____
Registered business name confirmed:	YES <u>X</u>	NO _____
Good standing confirmed:	YES <u>X</u>	NO _____

BLNR – ISSUANCE OF A REVOCABLE PERMIT FOR THE PURPOSE OF A GENERAL AVIATION HANGAR FACILITY FOR AIRCRAFT MAINTENANCE OPERATIONS
HKA PACIFIC LLC

Page 3

REMARKS:

On August 13, 2021 (Item M-3), the Board and Land and Natural Resources approved the issuance of a Hangar Facilities Lease for fixed-wing general aviation operations by Notice of Public Auction. The Public Auction was scheduled for January 28, 2022. DOT did not receive any Bid Intent Packets by the January 3, 2022, deadline. As a result, the DOT extended the Public Auction to February 25, 2022. Again, the DOT did not receive any Bid Intent Packets by the January 24, 2022, deadline. Consequently, the Public Auction for a Hangar Facilities Lease was canceled.

In accordance with Sections 171-55, HRS, relating to Permits, the DOT proposes to issue a month-to-month revocable permit to HKA for the management and maintenance of a general aviation hangar facility for aircraft maintenance operations. This request was received by DOT after the cancellation of the Notice of Public Auction. The DOT has no objections.

RECOMMENDATION:

That the Board authorize the DOT to issue a month-to-month revocable permit to HKA, subject to: (1) terms and conditions herein outlined, which are by reference incorporated herein; and (2) such additional terms and conditions as may be prescribed by the Director of Transportation to best serve the interests of the State.

Respectfully submitted,

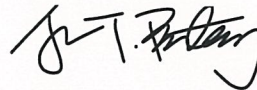

JADE T. BUTAY
Director of Transportation

APPROVED FOR SUBMITTAL:

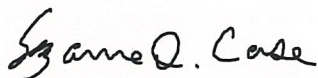

SUZANNE D. CASE
Chairperson and Member

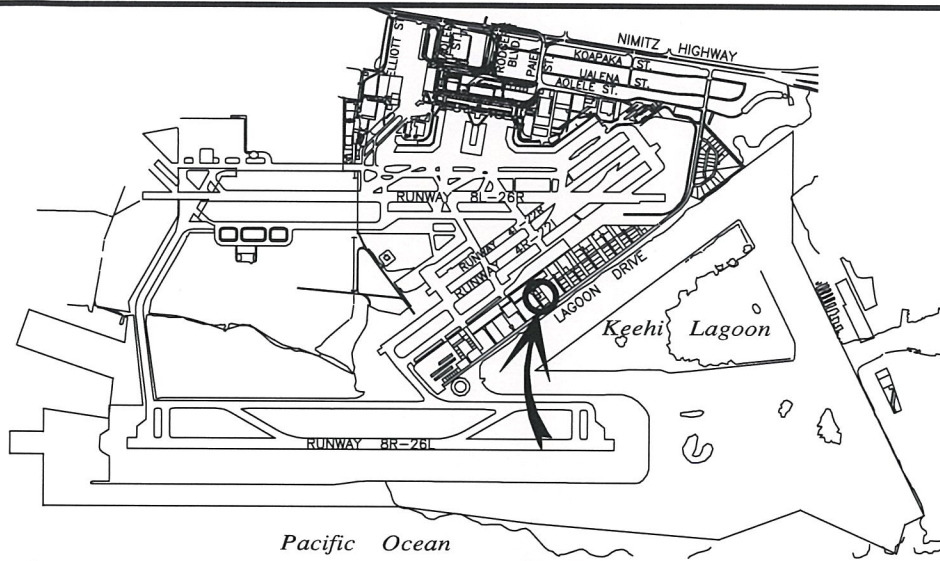

LOCATION PLAN

5000:1

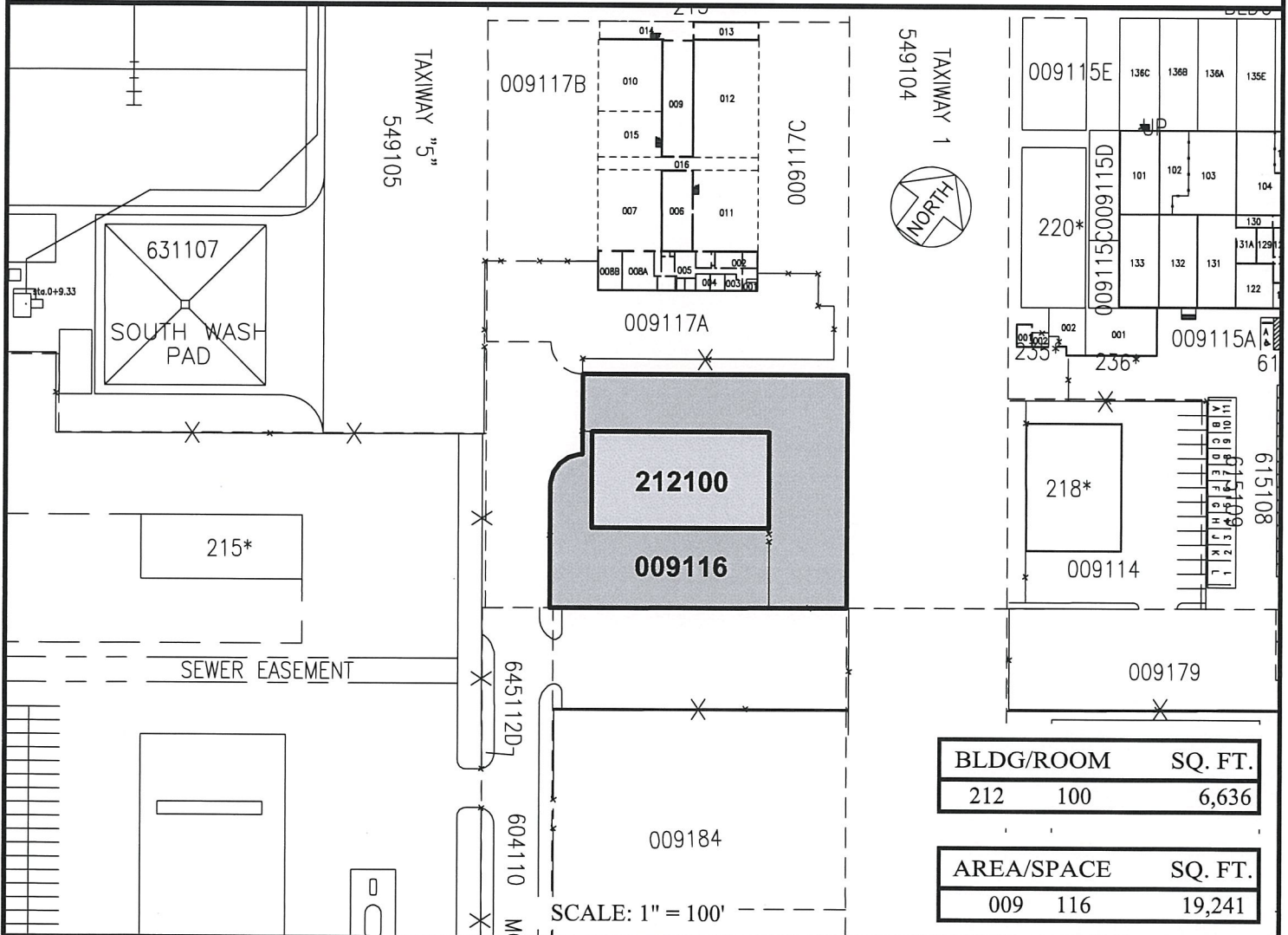

BLDG/ROOM	SQ. FT.
212 100	6,636

AREA/SPACE	SQ. FT.
009 116	19,241

SCALE: 1" = 100'

RP-9229

DATE : March 2022

EXHIBIT: A



Airports Division

HKA PACIFIC LLC

LOT
SOUTH RAMP

212100
009116

PLAT 36

DANIEL K. INOUE INTERNATIONAL AIRPORT