

DAVID Y. IGE
GOVERNOR



**STATE OF HAWAII
DEPARTMENT OF TRANSPORTATION**
869 PUNCHBOWL STREET
HONOLULU, HAWAII 96813-5097

JADE T. BUTAY
DIRECTOR

Deputy Directors
ROSS M. HIGASHI
EDUARDO P. MANGLALLAN
EDWIN H. SNIFFEN

IN REPLY REFER TO:

Board of Land and
Natural Resources
State of Hawai'i
Honolulu, Hawai'i

ISSUANCE OF A REVOCABLE PERMIT FOR RAMP SPACE FOR
A VEHICLE MAINTENANCE AREA
TO SUPPORT THEIR FIXED-BASE OPERATIONS
BRADLEY PACIFIC AVIATION, LLC
LĪHU'E AIRPORT
TAX MAP KEY: (4) 3-5-001:158 (PORTION)

KAUA'I

APPLICANT:

Bradley Pacific Aviation, LLC (Bradley Pacific), whose mailing address is
3745 Ahukini Road, Suite 101, Līhu'e, Hawai'i 96766.

LEGAL REFERENCE:

Section 171-55, Hawai'i Revised Statutes (HRS).

LOCATION AND TAX MAP KEY:

Portion of Līhu'e Airport, Līhu'e, Island of Kaua'i, identified by
Tax Map Key: 4th Division, 3-5-001:158 (Portion).

AREA:

Area/Space No. 524-101A, containing an area of approximately 3,185 square feet of
improved, paved land, as shown and delineated on the attached Exhibit A.

ZONING:

State Land Use District:	Urban
County of Kaua'i	Industrial General/Special Treatment-Public Use (IG/ST-P)

ITEM M-6

BLNR – ISSUANCE OF A REVOCABLE PERMIT FOR RAMP SPACE FOR A VEHICLE
MAINTENANCE AREA TO SUPPORT THEIR FIXED-BASE OPERATIONS
BRADLEY PACIFIC AVIATION, LLC

Page 2

LAND TITLE STATUS:

Section 5(a) lands of the Hawai‘i Admission Act: Non-Ceded
DHHL 30% entitlement lands pursuant to Hawai‘i Admission Act YES NO X

CURRENT USE STATUS:

Land presently encumbered by Governor’s Executive Order No. 4614, dated October 28, 2019, setting aside 883.583 acres designated as Līhu‘e Airport to be under the control and management of the State of Hawai‘i, Department of Transportation for Airport Purposes.

CHARACTER OF USE:

Bradley Pacific will use the space for a vehicle maintenance area to support their Fixed-Based Operations at Līhu‘e Airport.

COMMENCEMENT DATE:

Upon execution of the revocable permit.

MONTHLY RENTAL:

\$796.25 (as determined from the Department of Transportation, Airports Division schedule of rates and charges established by appraisal of Airports property statewide).

SECURITY DEPOSIT:

\$2,388.75, or three (3) times the monthly rental in effect.

DCCA VERIFICATION:

Place of business registration confirmed:	YES <u>X</u>	NO <u> </u>
Registered business name confirmed:	YES <u>X</u>	NO <u> </u>
Good standing confirmed:	YES <u>X</u>	NO <u> </u>

CHAPTER 343, HRS - ENVIRONMENTAL ASSESSMENT:

The State of Hawai‘i, Department of Transportation, Airports Division (DOTA), has determined that the environmental impacts for the subject land use is covered by the Līhu‘e Airport Ahukini Road Realignment and General Aviation Subdivision Final Environmental Assessment (FEA), published by the Office of Environmental Quality Control (OEQC) in the April 23, 1997, issue of The Environmental Notice. Accordingly,

BLNR – ISSUANCE OF A REVOCABLE PERMIT FOR RAMP SPACE FOR A VEHICLE
MAINTENANCE AREA TO SUPPORT THEIR FIXED-BASE OPERATIONS
BRADLEY PACIFIC AVIATION, LLC

Page 3

all relevant mitigation from the FEA and best management practices will be implemented to address the minimum impacts of this action.

REMARKS:

In accordance with Section 171-55, HRS, relating to Permits, the Department of Transportation proposes to issue a month-to-month revocable permit to Bradley Pacific for a vehicle maintenance area to support their Fixed-Based Operations at Līhu'e Airport.

RECOMMENDATION:

That the Board authorizes the Department of Transportation to issue a month-to-month revocable permit to Bradley Pacific, subject to: (1) terms and conditions herein outlined, which are by reference incorporated herein; (2) such additional terms and conditions as may be prescribed by the Director of Transportation to best serve the interests of the State.

Respectfully submitted,



JADE T. BUTAY
Director of Transportation

APPROVED FOR SUBMITTAL:

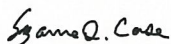

SUZANNE D. CASE
Chairperson
Board of Land and Natural Resources

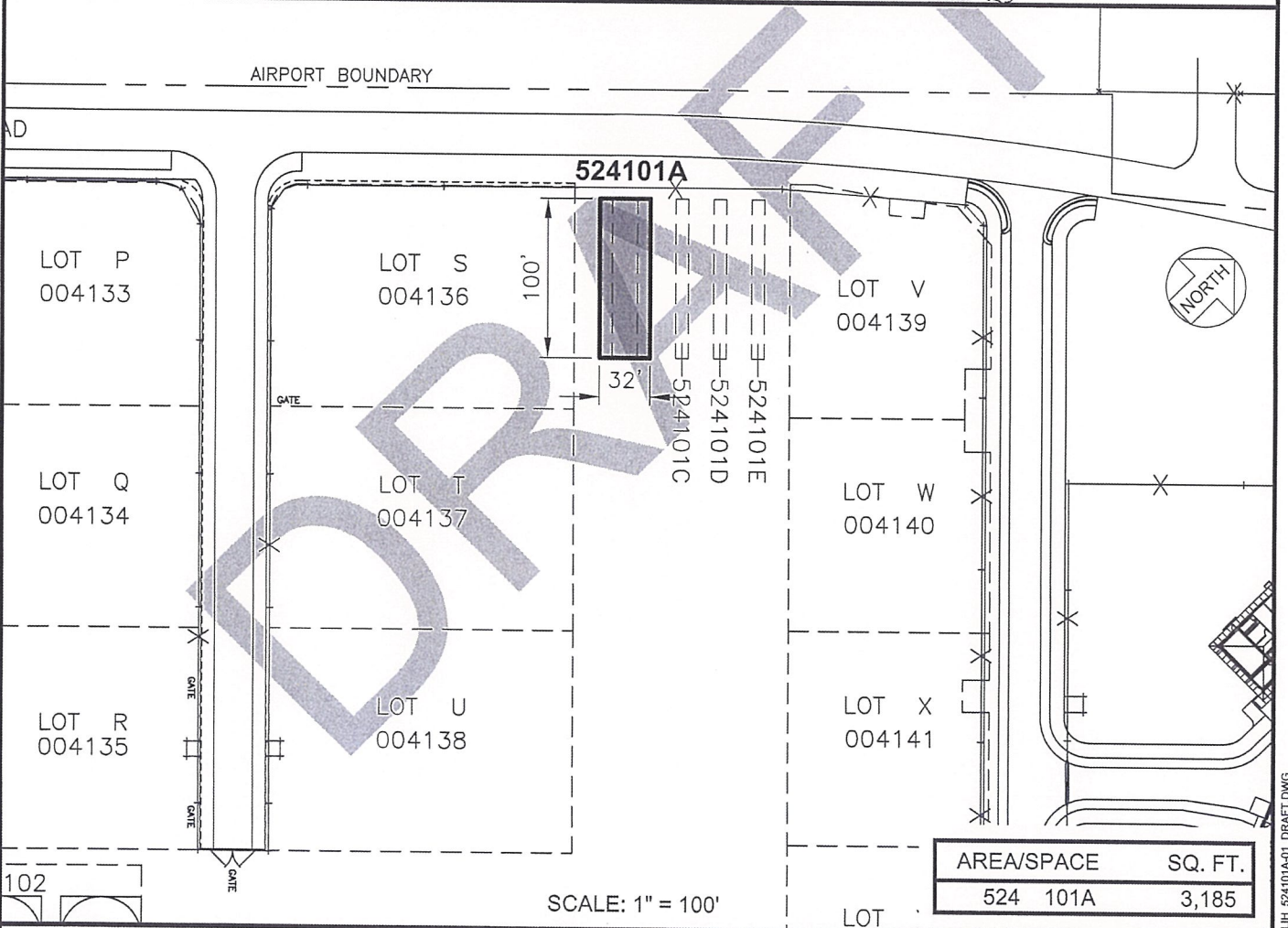
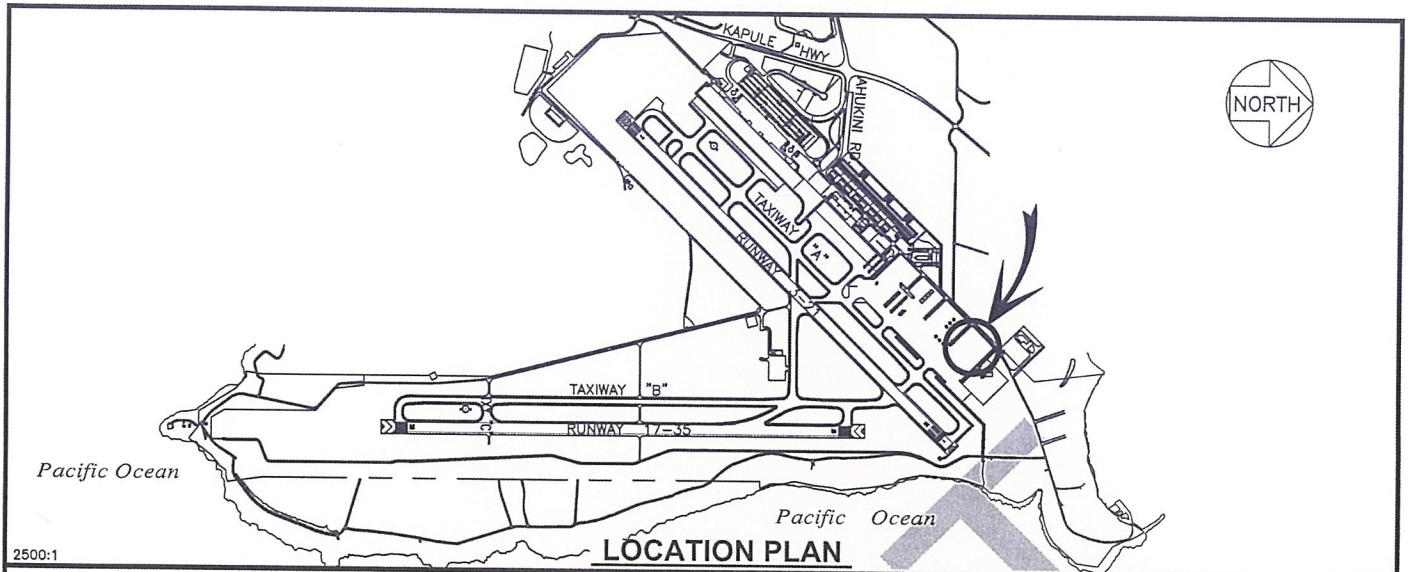

DRAFT		DATE : AUGUST 2022		EXHIBIT: A	
Airports Division		BRADLEY PACIFIC AVIATION, LLC		REFUELING TRUCK STALLS FBO SUBDIVISION GROUND LEVEL	
				524101A PLAT 35	

LIHUE AIRPORT

N:\AIRPORTS\LIHUE\CA\DWG\LIHUE_524101A_01_DRAFT.DWG