

DAVID Y. IGE  
GOVERNOR



STATE OF HAWAII  
DEPARTMENT OF TRANSPORTATION  
869 PUNCHBOWL STREET  
HONOLULU, HAWAII 96813-5097

JADE T. BUTAY  
DIRECTOR

Deputy Directors  
ROSS M. HIGASHI  
EDUARDO P. MANGLALLAN  
DAVID J. RODRIGUEZ  
EDWIN H. SNIFFEN

IN REPLY REFER TO:

Board of Land and  
Natural Resources  
State of Hawai'i  
Honolulu, Hawai'i

ISSUANCE OF A REVOCABLE PERMIT FOR A T-HANGAR FOR STORAGE  
AND MAINTENANCE OF AN AIRCRAFT  
ALEXANDER RESS  
DANIEL K. INOUYE INTERNATIONAL AIRPORT  
TAX MAP KEY: (1) 1-1-076:021

O'AHU

REQUEST:

Issuance of a Revocable Permit for a T-Hangar for the storage and maintenance of an aircraft to Alexander Ress, situated at Daniel K. Inouye International Airport.

LEGAL REFERENCE:

Section 171-55, Hawai'i Revised Statutes.

APPLICANT:

Alexander Ress, whose mailing address is 1159 Maunawili Road, Kailua, Hawai'i 96734.

LOCATION AND TAX MAP KEY:

Daniel K. Inouye International Airport (HNL), Island of O'ahu, State of Hawai'i, identified by Tax Map Key: 1<sup>st</sup> Division, 1-1-076:021.

AREA:

Area/Lot No. 421-133, containing an area of approximately 1,247 square feet, as shown and delineated on the attached map labeled Exhibit "A".

**ITEM M-10**

BLNR – ISSUANCE OF A REVOCABLE PERMIT FOR T-HANGAR FOR STORAGE AND MAINTENANCE OF AN AIRCRAFT, ALEXANDER RESS  
Page 2

ZONING:

State Land Use District: Urban  
City and County of Honolulu LUO: Industrial (I-2)

LAND TITLE STATUS:

Non-Ceded - Section 5(a) lands of the Hawai'i Admission Act  
DHHL 30% entitlement lands pursuant to Hawai'i Admission Act YES \_\_\_ NO X

CURRENT USE STATUS:

Land presently encumbered by Governor's Executive Order No. 3201, dated June 8, 1983, setting aside 3,152.177 acres designated as Daniel K. Inouye International Airport under the control and management of the State of Hawai'i, Department of Transportation, Airports Division (DOTA) for Airport Purposes.

CHARACTER OF USE:

T-Hangar for storage and maintenance of aircraft (2019 Phoenix U-15 / N4434).

COMMENCEMENT DATE:

To be determined by the Director of Transportation at a later date.

MONTHLY RENTAL:

\$772.00 (as determined from the DOTA schedule of rates and charges established by appraisal of Airports property statewide).

SECURITY DEPOSIT:

\$2,316.00, or three (3) times the monthly rental in effect.

CHAPTER 343, HRS - ENVIRONMENTAL ASSESSMENT:

The environmental impacts of the proposed action to the subject land area are covered by the Honolulu International airport Master Plan Update and Noise Compatibility Program Environmental Assessment (EA), State Project No. AO1011-033. The EA is a joint State and Federal document, dated September 1989 and published in the October 23, 1989 issue of the OEQC Bulletin. Accordingly, relevant mitigation from the EA and DOTA environmental best management practice will address minimal impacts from this action.



BLNR – ISSUANCE OF A REVOCABLE PERMIT FOR T-HANGAR FOR STORAGE AND  
MAINTENANCE OF AN AIRCRAFT, ALEXANDER RESS  
Page 3

REMARKS:

In accordance with Section 171-55 HRS, relating to Permits, the Department of Transportation proposes to issue a month-to-month revocable permit to Alexander Ress for a T-Hangar for storage and maintenance of an aircraft.

RECOMMENDATION:

Based on this submittal, and testimony and facts presented, the Department of Transportation recommends the Board finds that approving the issuance of a month-to-month Revocable Permit to Alexander Ress, including its conditions and rent, will serve the best interests of the State.

Respectfully submitted,



JADE T. BUTAY  
Director of Transportation

APPROVED FOR SUBMITTAL:

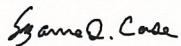

SUZANNE D. CASE  
Chairperson  
Board of Land and Natural Resources

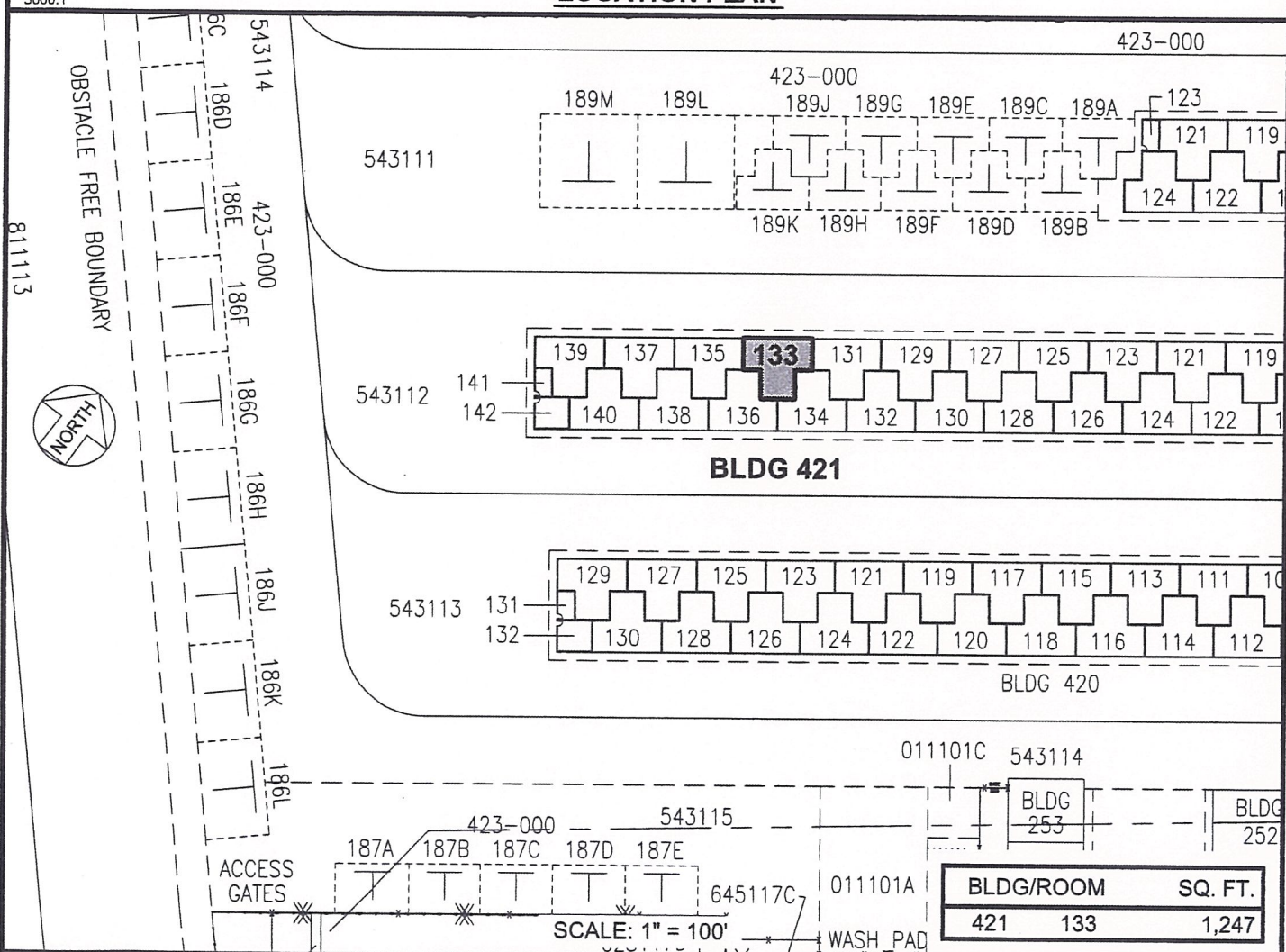
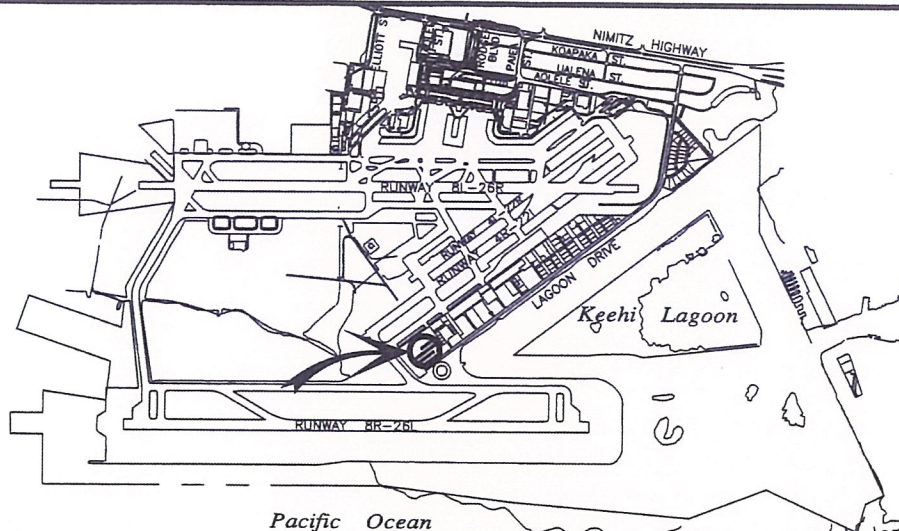

BLDG/ROOM	SQ. FT.
421 133	1,247

RP-9321

DATE : SEPTEMBER 2022

EXHIBIT: **A**



Airports Division

RESS, ALEX

T-HANGAR

421133

PLAT 45

**DANIEL K. INOUE INTERNATIONAL AIRPORT**

N:\AIRPORT\SHLN\_HONOLULUCAD\PM\HNL\_421133-01.DWG