

DAVID Y. IGE  
GOVERNOR



STATE OF HAWAII  
DEPARTMENT OF TRANSPORTATION  
869 PUNCHBOWL STREET  
HONOLULU, HAWAII 96813-5097

JADE T. BUTAY  
DIRECTOR

Deputy Directors  
ROSS M. HIGASHI  
EDUARDO P. MANGLALLAN  
DAVID J. RODRIGUEZ  
EDWIN H. SNIFFEN

IN REPLY REFER TO:

Board of Land and  
Natural Resources  
State of Hawai'i  
Honolulu, Hawai'i

ISSUANCE OF A REVOCABLE PERMIT FOR GSE MAINTENANCE  
SPACE AS PART OF ITS SIGNATORY AIRLINE OPERATIONS  
AMERICAN AIRLINES, INC.  
KAHULUI AIRPORT  
TAX MAP KEY: (2) 3-8-001: PORTION OF 216

MAUI

LEGAL REFERENCE:

Section 171-55, Hawai'i Revised Statutes (HRS), as amended.

APPLICANT:

American Airlines, Inc. (American Airlines), whose business address is 1 Skyview Drive, MD8E100, Fort Worth, Texas 76155.

LOCATION AND TAX MAP KEY:

Portion of Kahului Airport (OGG), Kahului, Island of Maui, identified by  
Tax Map Key: 2nd Division, 3-8-001: Portion of 216.

AREA:

Area/Space No. 001-114B, containing an area of approximately 4,042 square feet,  
as shown and delineated on the attached Exhibit A.

ZONING:

State Land Use District:	Urban
County of Maui:	Airport

**ITEM M-9**

BLNR – ISSUANCE OF A REVOCABLE PERMIT FOR GSE MAINTENANCE  
SPACE AS PART OF ITS SIGNATORY AIRLINE OPERATIONS  
AMERICAN AIRLINES, INC.

Page 2

LAND TITLE STATUS:

Section 5(a) lands of the Hawai'i Admission Act: Non-Ceded  
DHHL 30% entitlement lands pursuant to Hawai'i Admission Act YES \_\_\_ NO X

CURRENT USE STATUS:

Land presently encumbered by Governor's Executive Order No. 2427, dated February 12, 1969, setting aside 1,268.938 acres designated as Kahului Airport to be under the control and management of the State of Hawai'i, Department of Transportation for public purposes.

CHARACTER OF USE:

American Airlines will use the space as a ground service equipment (GSE) maintenance shop, as part of its Signatory Airline Carrier Operations at Kahului Airport.

COMMENCEMENT DATE:

Upon execution of the revocable permit.

MONTHLY RENTAL:

\$2,627.30 (as determined from the Department of Transportation, Airports Division schedule of rates and charges established by appraisal of Airports property statewide).

SECURITY DEPOSIT:

\$7,881.90, or three (3) times the monthly rental in effect.

DCCA VERIFICATION:

Place of business registration confirmed:	YES <u>X</u>	NO ___
Registered business name confirmed:	YES <u>X</u>	NO ___
Good standing confirmed:	YES <u>X</u>	NO ___

CHAPTER 343, HRS - ENVIRONMENTAL ASSESSMENT:

The State of Hawai'i, Department of Transportation, Airports Division, has determined that the environmental impacts for the subject land use is covered by the Kahului Airport Improvements Final Environmental Impact Statement (EIS), published by the Office of Environmental Quality Control (OEQC) in the October 23, 1997, issue of The Environmental Notice. The EIS was accepted by the Governor on February 18,

BLNR – ISSUANCE OF A REVOCABLE PERMIT FOR GSE MAINTENANCE  
SPACE AS PART OF ITS SIGNATORY AIRLINE OPERATIONS  
AMERICAN AIRLINES, INC.

Page 3

1998. Accordingly, all relevant mitigation from the EIS and best management practices will be implemented to address the minimum impacts of this action.

REMARKS:

In accordance with Section 171-55, HRS, relating to Permits, the Department of Transportation proposes to issue a month-to-month revocable permit to American Airlines for a GSE maintenance shop, as part of its Signatory Airline Carrier Operations at Kahului Airport.

RECOMMENDATION:

Based on this submittal, and testimony and facts presented, the Department of Transportation recommends the Board finds that approving the issuance of a month-to-month Revocable Permit to American Airlines, including its conditions and rent, will serve the best interests of the State.

Respectfully submitted,



JADE T. BUTAY  
Director of Transportation

APPROVED FOR SUBMITTAL:

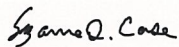

SUZANNE D. CASE  
Chairperson  
Board of Land and Natural Resources

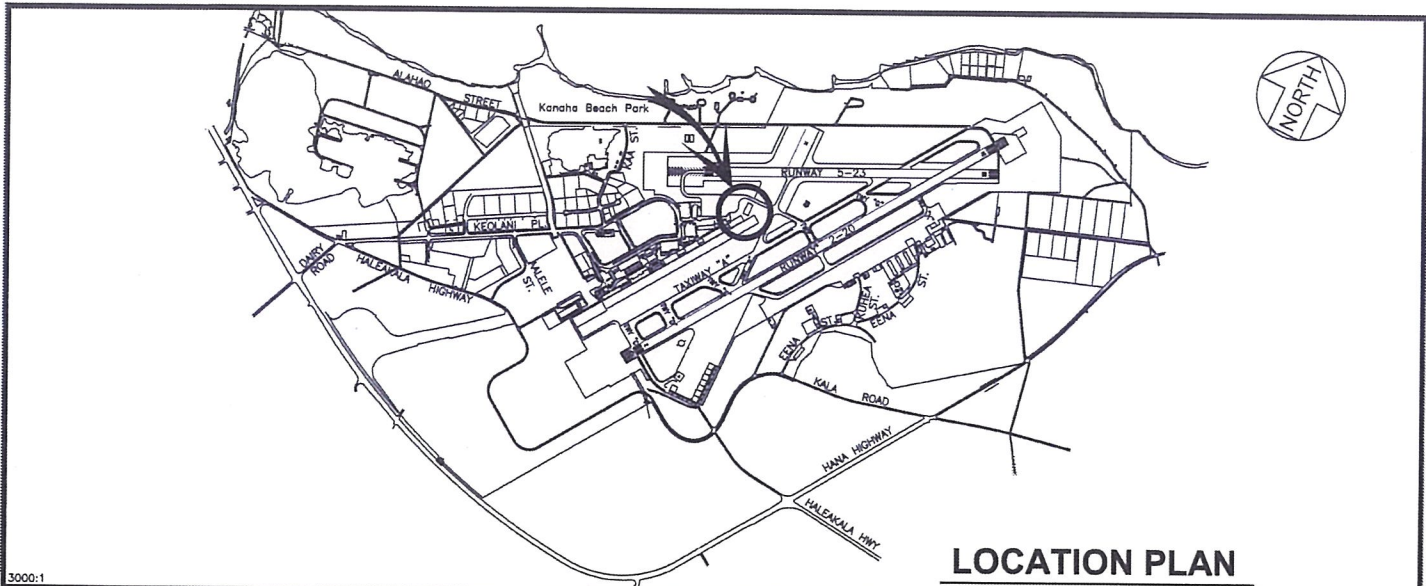

**LOCATION PLAN**

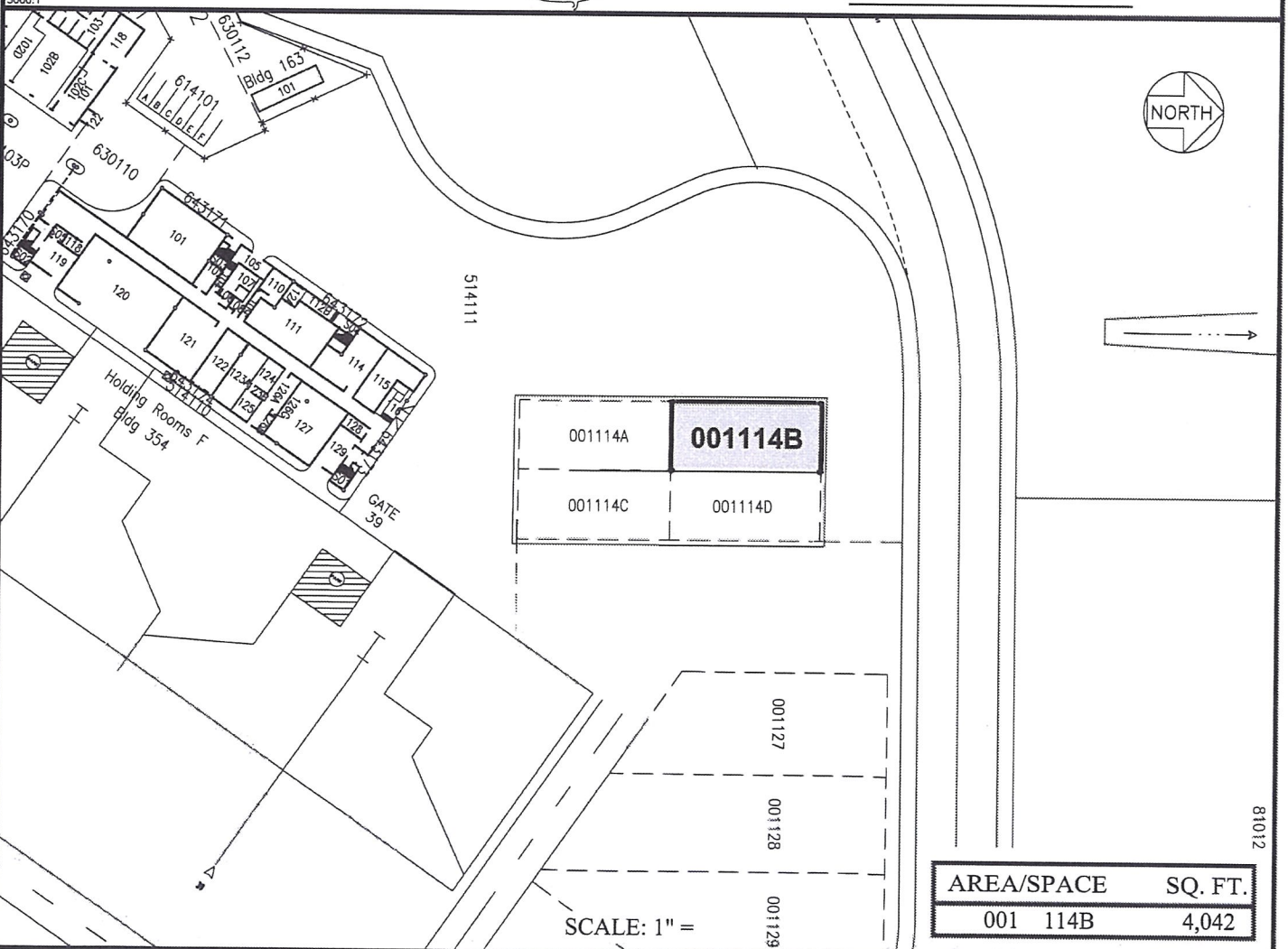

SCALE: 1" = 300'

AREA/SPACE	SQ. FT.
001 114B	4,042

DATE : FEBRUARY 2022

EXHIBIT: **A**



Airports Division

LOTS

001114B

PLAT 36

**KAHULUI AIRPORT**

N:\AIRPORTS\OGG\_Kahului\CAD\PM\ogg\_001114B-01.dwg