

STATE OF HAWAI'I
DEPARTMENT OF LAND AND NATURAL RESOURCES
OFFICE OF CONSERVATION AND COASTAL LANDS
Honolulu, Hawai'i

CDUP OA-2957

March 24, 2023

State of Hawai'i
Honolulu, Hawai'i

REGARDING: Informational Briefing Regarding the Carrying Capacity Studies for the Hanauma Bay Nature Preserve

PERMITEE: City and County of Honolulu
Department of Parks and Recreation

LOCATION: Hanauma Bay Nature Preserve, Island of O'ahu

TAX MAP KEYS: (1) 3-9-12: 002, 010, 012, 014, 016 & adjacent submerged lands

SUBZONES: Protective, Limited, General

BACKGROUND:

On February 9, 2001, the Board of Land and Natural Resources approved CDUP OA-2957 for improvements to Hanauma Bay Nature Preserve subject to nineteen terms and conditions. Condition #12 of CDUP OA-2957 states, "*The applicant will contract for the continuation of the carrying capacity study and submit a yearly update of the baseline data to the Board.*"

RECOMMENDATION

This informational briefing is a "non-action" item on the Board's Agenda. A representative from City Parks is here today to provide an update to the Board regarding the Carrying Capacity Studies prepared for the Hanauma Bay Nature Preserve. Past reports dating from 2018 to present are available on the City's DPR website at: <https://www.honolulu.gov/parks-Hbay/>

Respectfully submitted,



K. Tiger Mills, Staff Planner
Office of Conservation and Coastal Lands



Dawn N.S. Chang, Chairperson
Board of Land and Natural Resources

MC

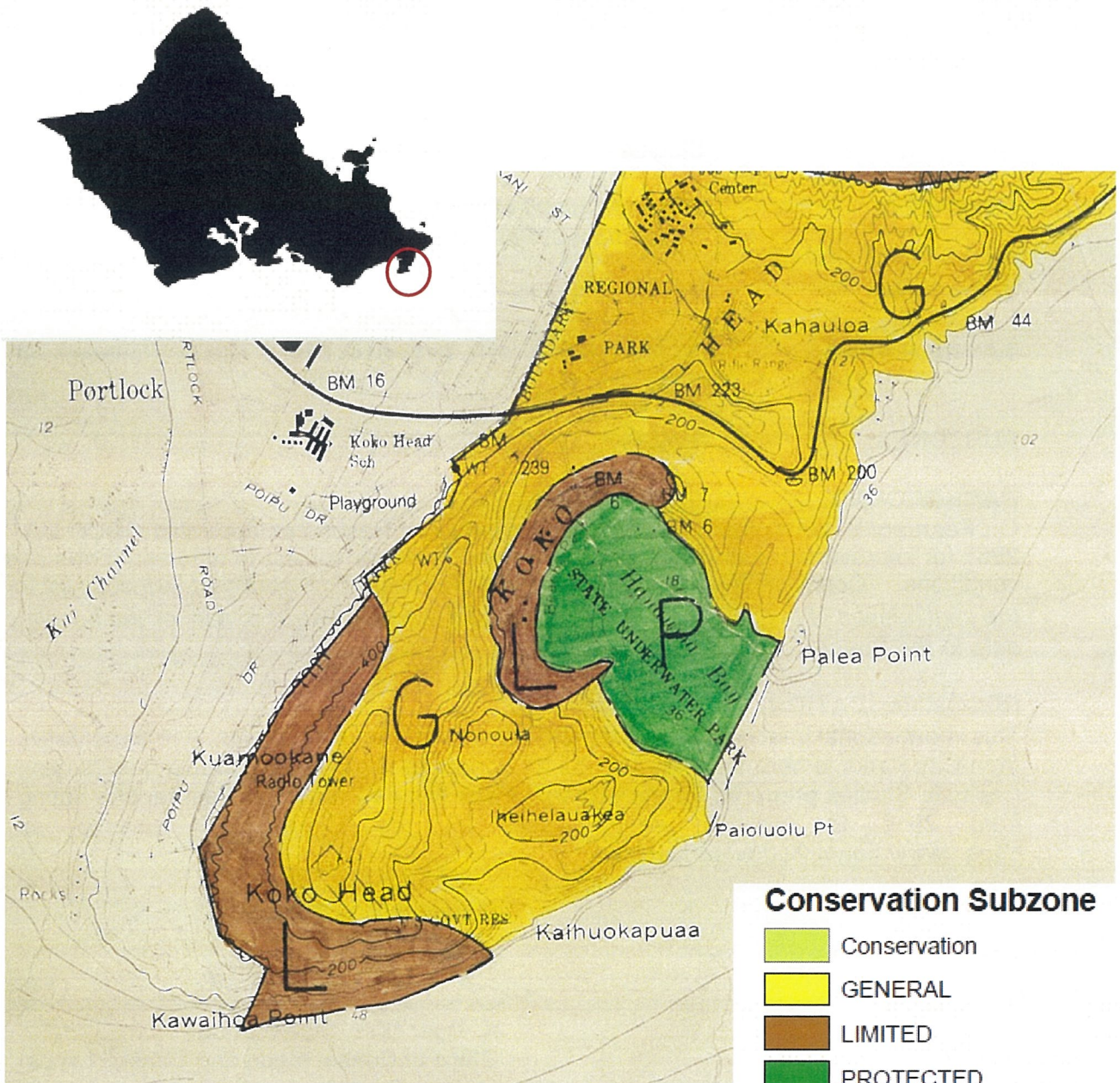

Hanauma Bay Nature Preserve

Hanauma Bay Social Carrying Capacity Survey (Year 4) 2021/2022 Annual Report

For:
City and County of Honolulu
Parks and Recreation Department
Hanauma Bay Nature Preserve
Honolulu, Hawai'i

Location:
100 Hanauma Bay Road
96825

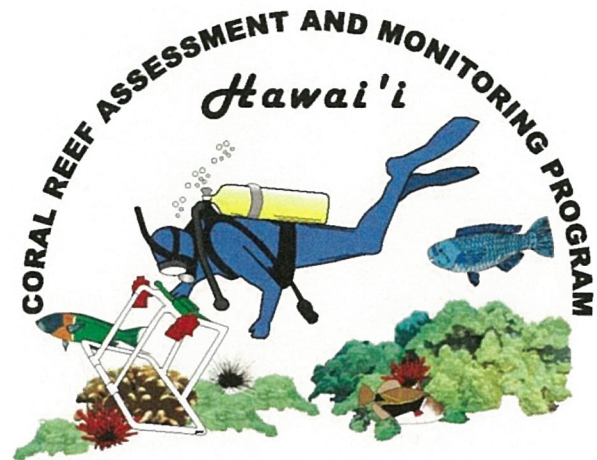

Prepared for:
City and County of Honolulu: Parks and Recreation
Hawai'i Board of Land and Natural Resources

Prepared by:
Andrew T. Graham
Ku'ulei S. Rodgers Ph.D.
Kaylee Scidmore-Rossing
Shannon Keala Murphy

University of Hawai'i: Hawai'i Institute of Marine Biology
Coral Reef Ecology Laboratory/Coral Reef Assessment and Monitoring Program

May 2022

