

JOSH GREEN, M.D.
GOVERNOR



STATE OF HAWAII
DEPARTMENT OF TRANSPORTATION
869 PUNCHBOWL STREET
HONOLULU, HAWAII 96813-5097

EDWIN H. SNIFFEN
DIRECTOR

Deputy Directors
DREANALEE K. KALILI
TAMMY L. LEE
ROBIN K. SHISHIDO
JAMES KUNANE TOKIOKA

IN REPLY REFER TO:

Board of Land and
Natural Resources
State of Hawaii
Honolulu, Hawaii

ISSUANCE OF A REVOCABLE PERMIT FOR PARKING OF
DELIVERY VEHICLES FOR FLIGHT CATERING OPERATIONS
FLYING FOOD GROUP, LLC
ELLISON ONIZUKA KONA INTERNATIONAL AIRPORT AT KEAHOLE
TAX MAP KEY: (3) 7-3-43: PORTION OF 003

HAWAII

LEGAL REFERENCE:

Section 171-55, Hawaii Revised Statutes (HRS), as amended.

APPLICANT:

Flying Food Group, LLC (FFG), a Delaware limited liability company, whose mailing address is 73-400 Kupipi Street, Kailua-Kona, Hawaii 96740.

LOCATION AND TAX MAP KEY:

Portion of Ellison Onizuka Kona International Airport at Keahole (KOA), Kailua-Kona, Island of Hawaii, identified by Tax Map Key: 3rd Division, 7-3-43: Portion of 003.

AREA:

Area/Space No. 006-137, containing an area of approximately 1,302 square feet of improved, unpaved land, as shown and delineated on the attached Exhibit A.

ZONING:

State Land Use District:
County of Hawaii:

Urban & Conservation
Industrial (MG-1a) and Open

ITEM M-6

LAND TITLE STATUS:

Section 5(a) lands of the Hawaii Admission Act: Ceded
DHHL 30% entitlement lands pursuant to Hawaii Admission Act YES ___ NO X

CURRENT USE STATUS:

Land presently encumbered by Governor’s Executive Order No. 3074, dated August 20, 1981, setting aside 4,204.10 acres designated as KOA under the control and management of the State of Hawaii, Department of Transportation, Airports Division for Airport Purposes.

CHARACTER OF USE:

FFG will use the space to park their delivery vehicles in support of its flight catering operation at KOA.

COMMENCEMENT DATE:

Upon execution of the revocable permit.

MONTHLY RENTAL:

\$156.24 (based on a rate of \$1.44 per square foot per annum for improved, unpaved land, as determined from the DOTA schedule of rates and charges established by appraisal of Airports property statewide).

SECURITY DEPOSIT:

\$468.72, or three (3) times the monthly rental in effect.

DCCA VERIFICATION:

Place of business registration confirmed:	YES <u>X</u>	NO ___
Registered business name confirmed:	YES <u>X</u>	NO ___
Good standing confirmed:	YES <u>X</u>	NO ___

CHAPTER 343, HRS - ENVIRONMENTAL ASSESSMENT:

Pursuant to HAR 11-200.1-16(b), the Department of Transportation (DOT) has determined that the environmental impacts of the proposed land use is exempted under DOT’s Exemption List, reviewed and concurred to by the Environmental Advisory Council on February 1, 2022, under Type 8, Part 1, (8)h. Creation or extension of leases, revocable permits or easements of property for continuing aeronautical or maritime uses or complementary purposes.

REMARKS:

In accordance with Section 171-55, HRS, relating to Permits, the Department of Transportation proposes to issue a month-to-month revocable permit to FFG for space to park its delivery vehicles in support of its flight catering operations at KOA.

RECOMMENDATION:

Based on this submittal, and testimony and facts presented, the Department of Transportation recommends the Board finds that approving the issuance of a month-to-month Revocable Permit to FFG, including its conditions and rent, will serve the best interests of the State.

Respectfully submitted,



EDWIN H. SNIFFEN
Director of Transportation

APPROVED FOR SUBMITTAL:



DAWN N. S. CHANG
Chairperson
Board of Land and Natural Resources

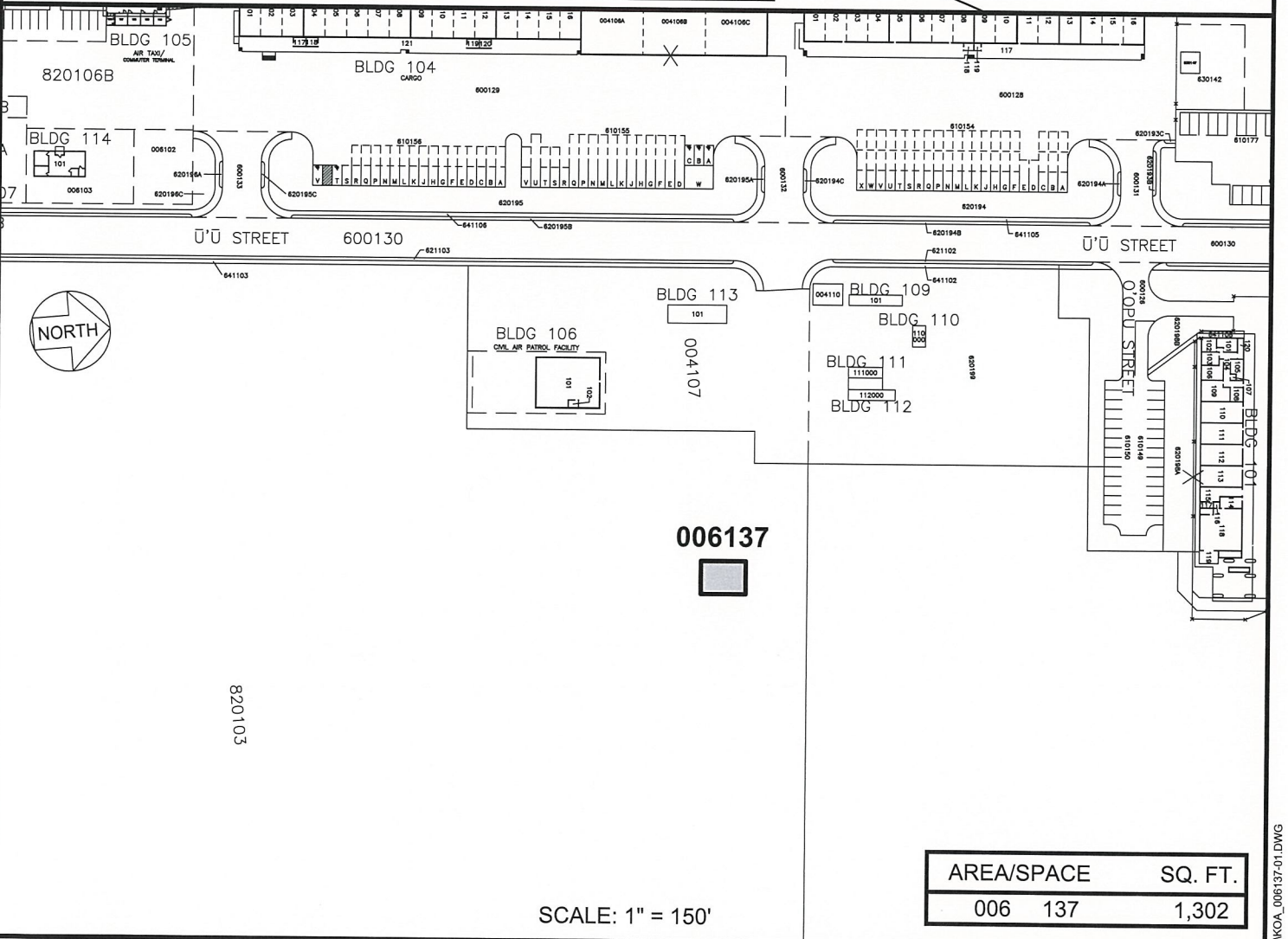
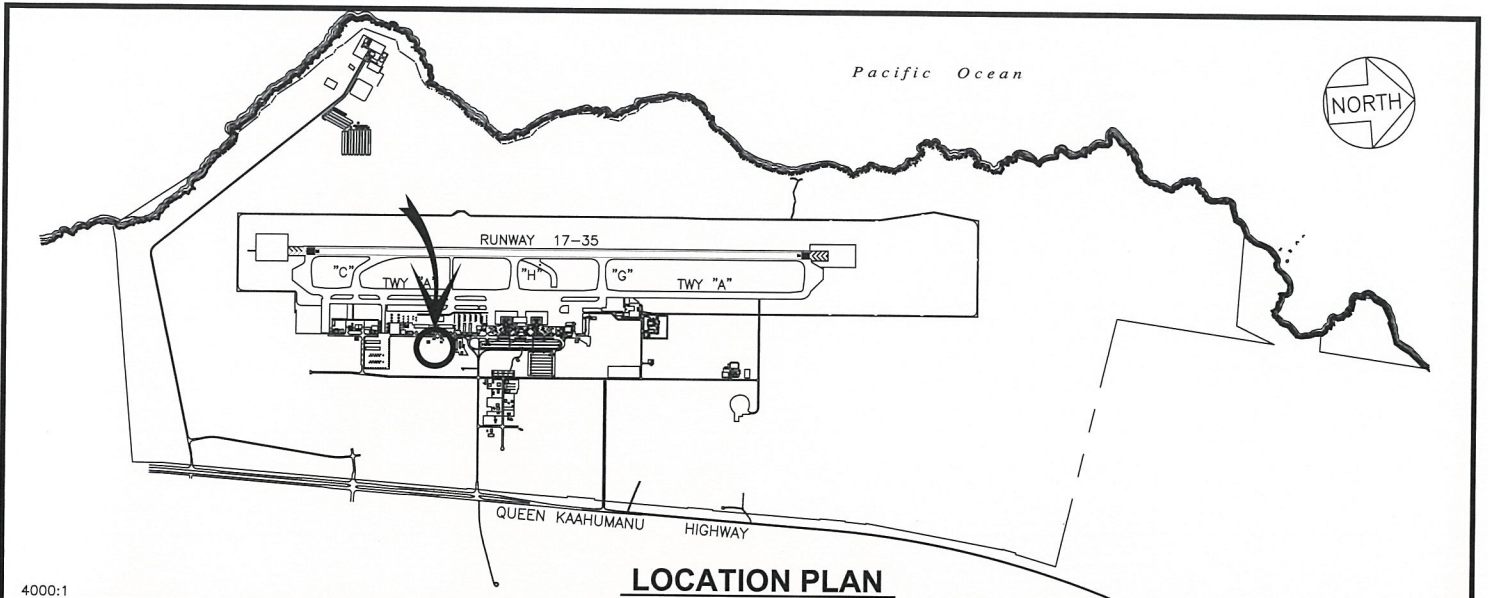

RP-9386

DATE : JANUARY 2023

EXHIBIT: **A**



Airports Division

FLYING FOOD GROUP, LLC

LOT

006137

PLAT B1,59

ELLISON ONIZUKA KONA INTERNATIONAL AIRPORT AT KEAHOLE

N:\AIRPORTS\KOA_KONACAD\PI\MKOA_006137-01.DWG