



STATE OF HAWAII
DEPARTMENT OF TRANSPORTATION
869 PUNCHBOWL STREET
HONOLULU, HAWAII 96813-5097

Board of Land and
Natural Resources
State of Hawaii
Honolulu, Hawaii

ISSUANCE OF A REVOCABLE PERMIT FOR FACILITIES
TO OPERATE, MAINTAIN AND MANAGE THE
INTRA-AIRPORT PASSENGER TRANSPORTATION SYSTEM
SPEEDISHUTTLE, LLC
DANIEL K. INOUYE INTERNATIONAL AIRPORT
TAX MAP KEY: (1) 1-1-003: PORTION OF 001
TAX MAP KEY: (1) 1-1-003: PORTION OF 222

OAHU

LEGAL REFERENCE:

Section 171-55, Hawaii Revised Statutes (HRS), as amended.

APPLICANT:

Speedishuttle, LLC (SPEEDI), whose mailing address is 1020 Ulupono Street,
Honolulu, Hawaii 96819.

LOCATION:

Portions of Daniel K. Inouye International Airport (Airport), Honolulu, Hawaii, Island of
Oahu, State of Hawaii, identified by Tax Map Key: 1st Division, 1-1-003: portion of 001
and 1-1-003: portion of 222.

AREAS:

Area/Space No. 001-109A, containing an area of approximately 56,997 square feet,
Area/Space No. 001-109F, containing an area of approximately 1,440 square feet, and
Area/Space No. 810-118, containing an area of approximately 23,957 square feet,
as shown and delineated on the attached Exhibit A.

ZONING:

State Land Use District: Urban
City and County of Honolulu LUO: Industrial (I-2)

ITEM M-2

BLNR – ISSUANCE OF A REVOCABLE PERMIT FOR FACILITIES TO OPERATE,
MAINTAIN AND MANAGE THE INTRA-AIRPORT PASSENGER TRANSPORTATION
SYSTEM, SPEEDISHUTTLE, LLC

Page 2

LAND TITLE STATUS:

Non-Ceded - Section 5(a) lands of the Hawaii Admission Act
DHHL 30% entitlement lands pursuant to Hawaii Admission Act YES ___ NO X

CURRENT USE STATUS:

Land presently encumbered by Governor's Executive Order No. 3201, dated
June 8, 1983, setting aside 3,152.177 acres designated as Daniel K. Inouye International
Airport under the control and management of the State of Hawaii, Department of
Transportation, Airports (DOTA) for Airport Purposes.

CHARACTER OF USE:

SPEEDI will use the facilities designated by the Airport to operate, maintain and manage
the Intra-Airport Passenger Transportation System (Wiki Wiki Shuttle), as specifically
stated under Contract No. 70729, State Project No. EO1009-23, Specifications and
Proposal for Operation, Maintenance and Management of the Intra-Airport Passenger
Transportation System at Daniel K. Inouye International Airport.

COMMENCEMENT DATE:

To be determined by the Director of Transportation at a later date.

MONTHLY RENTAL:

Not applicable (N/A)

SECURITY DEPOSIT:

N/A

DCCA VERIFICATION:

Place of business registration confirmed:	YES <u>X</u>	NO ___
Registered business name confirmed:	YES <u>X</u>	NO ___
Good standing confirmed:	YES <u>X</u>	NO ___

CHAPTER 343, HRS - ENVIRONMENTAL ASSESSMENT:

The environmental impacts of the proposed action to the subject land area are covered by
the Honolulu International Airport Final Environmental Impact Statement (EIS), State
Project No. AO1011-03. The EIS is a joint State and Federal document, dated April 1991
and published in the May 23, 1991, issue of the OEQC Bulletin. Accordingly, relevant

BLNR – ISSUANCE OF A REVOCABLE PERMIT FOR FACILITIES TO OPERATE,
MAINTAIN AND MANAGE THE INTRA-AIRPORT PASSENGER TRANSPORTATION
SYSTEM, SPEEDISHUTTLE, LLC

Page 3

mitigation from the EIS and DOTA environmental best management practice will address minimal impacts from this action.

REMARKS:

In accordance with Section 171-55, HRS, relating to Permits, the DOTA proposes to issue a permit to SPEEDI for facilities designated by the Airport to operate, maintain and manage the Intra-Airport Passenger Transportation System (Wiki Wiki Shuttle), as specifically stated under Contract No. 70729, State Project No. EO1009-23, Specifications and Proposal for Operation, Maintenance and Management of the Intra-Airport Passenger Transportation System at Daniel K. Inouye International Airport, Section 10.3.B.7. – Use of Equipment and Facilities – “All operating facilities and equipment furnished by the State will be at no rental cost to the Contractor.”

SPEEDI was awarded the contract to provide transportation for airline passengers, the general public and employees within the Airport property 24 hours per day, seven days per week utilizing State Fleet of owned and/or leased vehicles.

RECOMMENDATION:

Based on this submittal, and testimony and facts presented, the Department of Transportation recommends the Board finds that approving the issuance of a month-to-month Revocable Permit to SPEEDI, including its conditions and rent, will serve the best interests of the State.

Respectfully submitted,



EDWIN H. SNIFFEN
Director of Transportation

APPROVED FOR SUBMITTAL:



DAWN N. S. CHANG
Chairperson
Board of Land and Natural Resources

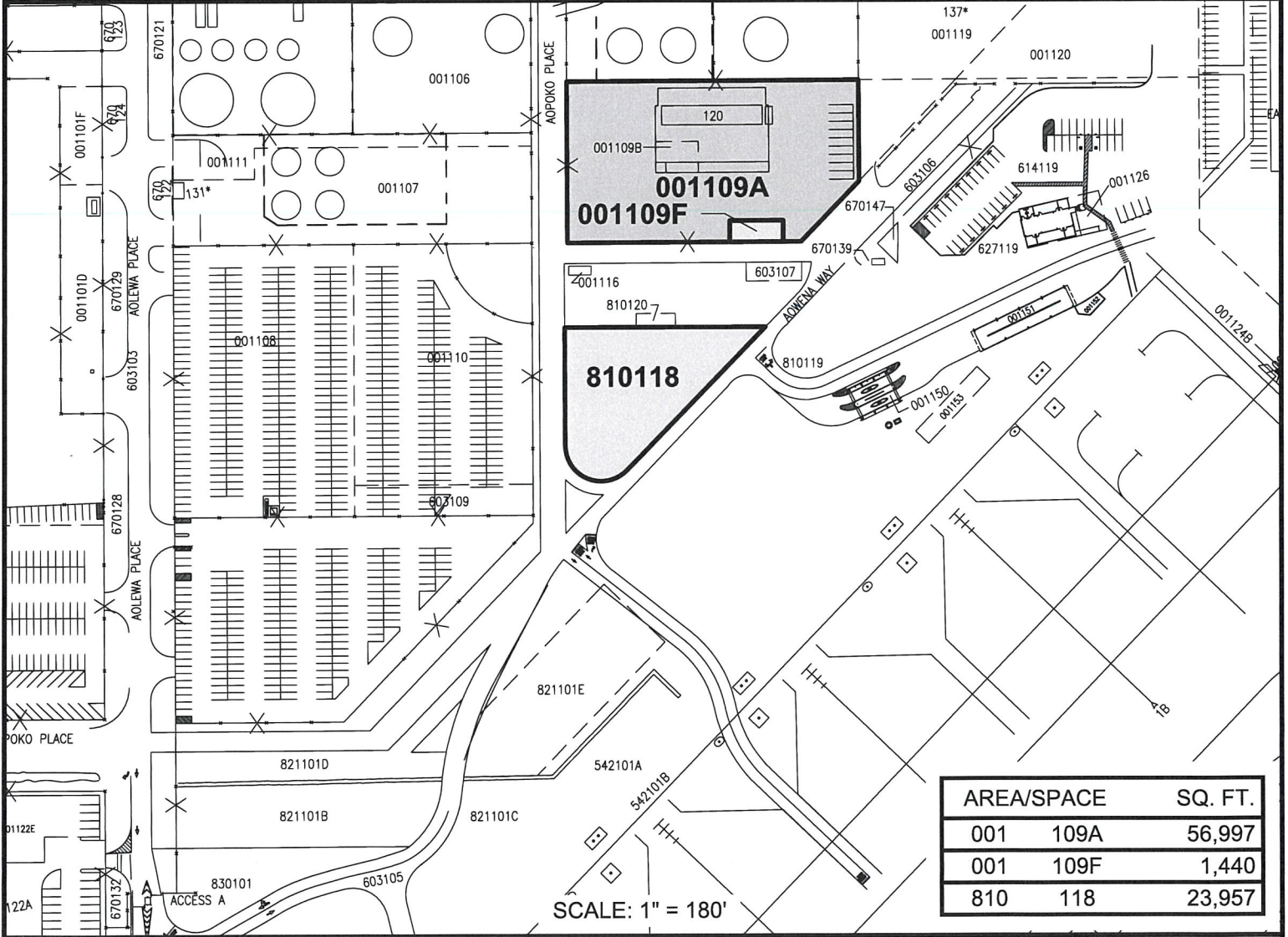
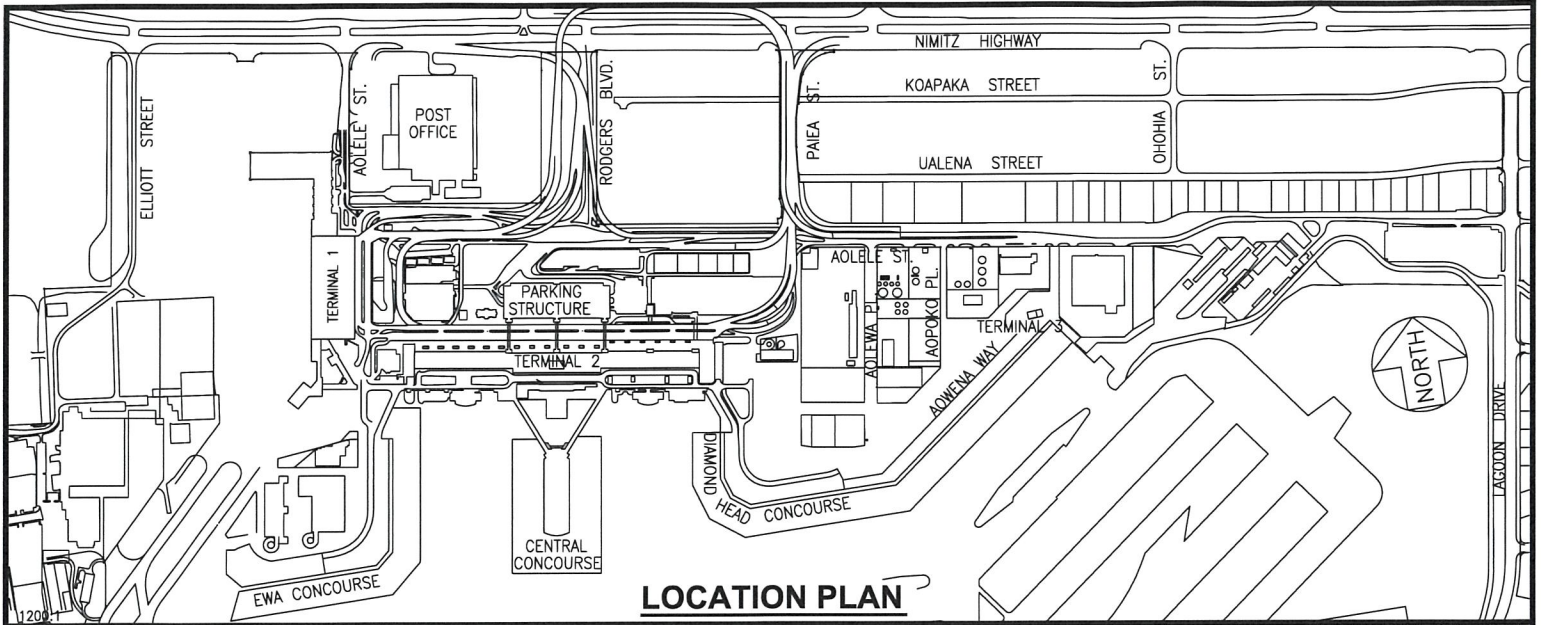

DATE : MARCH 2023

EXHIBIT: **A**



SPEEDISHUTTLE, LLC

LOTS
NORTH RAMP

001109A
001109F
810118

DANIEL K. INOUE INTERNATIONAL AIRPORT

N:\AIRPORTS\HNL_HONOLULUCAD\PI\HNL_001109A-01.DWG